code of federal regulations

LSA

List of CFR Sections Affected

December 1992

Save this issue for Titles 1–16 (Annual)

United States Government Printing Office
SUPERINTENDENT OF DOCUMENTS
Washington, DC 20402

OFFICIAL BUSINESS
Penalty for private use, $300

SECOND CLASS NEWSPAPER
Postage and Fees Paid
U.S. Government Printing Office
(ISSN 0097-6326)

**********5-DIGIT 48106

A FR SERIA300S NOV 93 R
SERIALS PROCESSING
UNIV MICROFILMS INTL
300 N ZEEB RD
ANN ARBOR MI 48106

code of federal regulations

LSA

List of CFR Sections Affected

December 1992

Title 1-16
Changes January 2, 1992
through December 31, 1992
Title 17-27
Changes April 1, 1992
through December 31, 1992
Title 28-41
Changes July 1, 1992
through December 31, 1992
Title 42-50
Changes October 1, 1992
through December 31, 1992

LSA—LIST OF CFR SECTIONS AFFECTED

The LSA (List of CFR Sections Affected) is a monthly publication designed to lead users of the Code of Federal Regulations (CFR) to amendatory actions published in the Federal Register (FR). It should be shelved with current CFR volumes. Entries are by CFR title, chapter, part, and section. Proposed rules are listed at the end of appropriate titles.

HOW TO USE THIS FINDING AID

The CFR is revised annually according to the following schedule:

Titles 1-16—as of Jan. 1
17-27—as of April 1
28-41—as of July 1
42-50—as of Oct. 1

To bring these regulations up to date, consult the most recent LSA for any changes, additions, or removals published after the revision date of the volume you are using. Then check the CUMULATIVE LIST OF PARTS AFFECTED appearing in the Reader Aids of the latest Federal Register for less detailed but timely changes published after the final date included in this publication.

Boldface page numbers under a particular title indicate that the page numbers span 2 years. **Boldface** is used to distinguish the current year from the previous year.

Cite a page reference from this publication using the volume number (i.e. 57 FR for 1992) and the page number. Example: 24727 cite as 57 FR 24727. For your convenience, the volume number has been included in the Table of Federal Register Issue Pages and Dates.

ISSUES TO BE SAVED

There is no single annual issue of the LSA. Four ANNUAL ISSUES must be saved; the DECEMBER issue is the ANNUAL for Titles 1-16; the MARCH issue is the ANNUAL for Titles 17-27; the JUNE issue is the ANNUAL for Titles 28-41; the SEPTEMBER issue is the ANNUAL for Titles 42-50. ANNUAL ISSUES to be saved are clearly designated on the cover.

PARALLEL TABLE OF AUTHORITIES AND RULES

Following Title 50 is an update to Table I—Parallel Table of Authorities and Rules found in the CFR Index and Finding Aids. This table contains authority citations added to or removed from Table I as a result of documents published in the Federal Register since January 1, 1992.

TABLE OF FEDERAL REGISTER ISSUE PAGES AND DATES

A table is included at the end of this publication which identifies the volume number, the inclusive page numbers, and the corresponding Federal Register issue dates for the period covered.

INDEXES

An INDEX to the daily Federal Register is published monthly and is cumulated for 12 months. A separate volume, the CFR Index and Finding Aids to the entire Code of Federal Regulations, is revised as of January 1 each year.

INQUIRIES AND SUGGESTIONS

Brian Swidal was Chief Editor of the LSA. The LSA was prepared under the direction of Richard L. Claypoole, assisted by Laurice Clark. INQUIRIES, telephone 202-523-5227.

SUGGESTIONS concerning this and other publications of the Office are welcomed. Please send your suggestions to Martha L. Girard, Director, Office of the Federal Register, National Archives and Records Administration, Washington, DC 20408.

(Comprising a Complete CFR Set)

Title	Stock Number	Price	Revision Date
1, 2 (2 Reserved)	(869-017-00001-9)	$13.00	Jan. 1, 1992
3 (1990 Compilation and Parts 100 and 101)	(869-017-00002-7)	17.00	[1] Jan. 1, 1992
4	(869-017-00003-5)	16.00	Jan. 1, 1992
5 Parts:			
1-699	(869-017-00004-3)	18.00	Jan. 1, 1992
700-1199	(869-017-00005-1)	14.00	Jan. 1, 1992
1200-End, 6 (6 Reserved)	(869-017-00006-0)	19.00	Jan. 1, 1992
7 Parts:			
0-26	(869-017-00007-8)	17.00	Jan. 1, 1992
27-45	(869-017-00008-6)	12.00	Jan. 1, 1992
46-51	(869-017-00009-4)	18.00	Jan. 1, 1992
52	(869-017-00010-8)	24.00	Jan. 1, 1992
53-209	(869-017-00011-6)	19.00	Jan. 1, 1992
210-299	(869-017-00012-4)	26.00	Jan. 1, 1992
300-399	(869-017-00013-2)	13.00	Jan. 1, 1992
400-699	(869-017-00014-1)	15.00	Jan. 1, 1992
700-899	(869-017-00015-9)	18.00	Jan. 1, 1992
900-999	(869-017-00016-7)	29.00	Jan. 1, 1992
1000-1059	(869-017-00017-5)	17.00	Jan. 1, 1992
1060-1119	(869-017-00018-3)	13.00	Jan. 1, 1992
1120-1199	(869-017-00019-1)	9.50	Jan. 1, 1992
1200-1499	(869-017-00020-5)	22.00	Jan. 1, 1992
1500-1899	(869-017-00021-3)	15.00	Jan. 1, 1992
1900-1939	(869-017-00022-1)	11.00	Jan. 1, 1992
1940-1949	(869-017-00023-0)	23.00	Jan. 1, 1992
1950-1999	(869-017-00024-8)	26.00	Jan. 1, 1992
2000-End	(869-017-00025-6)	11.00	Jan. 1, 1992
8	(869-017-00026-4)	17.00	Jan. 1, 1992
9 Parts:			
1-199	(869-017-00027-2)	23.00	Jan. 1, 1992
200-End	(869-017-00028-1)	18.00	Jan. 1, 1992
10 Parts:			
0-50	(869-017-00029-9)	19.00	Jan. 1, 1992
51-199	(869-017-00030-2)	18.00	Jan. 1, 1992
200-399	(869-017-00031-1)	13.00	[4] Jan. 1, 1987
400-499	(869-017-00032-9)	20.00	Jan. 1, 1992
500-End	(869-017-00033-7)	28.00	Jan. 1, 1992
11	(869-017-00034-5)	12.00	Jan. 1, 1992
12 Parts:			
1-199	(869-017-00035-3)	13.00	Jan. 1, 1992
200-219	(869-017-00036-1)	13.00	Jan. 1, 1992
220-299	(869-017-00037-0)	22.00	Jan. 1, 1992
300-499	(869-017-00038-8)	18.00	Jan. 1, 1992
500-599	(869-017-00039-6)	17.00	Jan. 1, 1992
600-End	(869-017-00040-0)	22.00	Jan. 1, 1992
13	(869-017-00041-8)	25.00	Jan. 1, 1992
14 Parts:			
1-59	(869-017-00042-6)	25.00	Jan. 1, 1992
60-139	(869-017-00043-4)	22.00	Jan. 1, 1992
140-199	(869-017-00044-2)	11.00	Jan. 1, 1992

Footnotes at end of table.

(Comprising a Complete CFR Set)

Title	Stock Number	Price	Revision Date
200-1199	(869-017-00045-1)	20.00	Jan. 1, 1992
1200-End	(869-017-00046-9)	14.00	Jan. 1, 1992
15 Parts:			
0-299	(869-017-00047-7)	13.00	Jan. 1, 1992
300-799	(869-017-00048-5)	21.00	Jan. 1, 1992
800-End	(869-017-00049-3)	17.00	Jan. 1, 1992
16 Parts:			
0-149	(869-017-00050-7)	6.00	Jan. 1, 1992
150-999	(869-017-00051-5)	14.00	Jan. 1, 1992
1000-End	(869-017-00052-3)	20.00	Jan. 1, 1992
17 Parts:			
1-199	(869-017-00054-0)	15.00	Apr. 1, 1992
200-239	(869-017-00055-8)	17.00	Apr. 1, 1992
240-End	(869-017-00056-6)	24.00	Apr. 1, 1992
18 Parts:			
1-149	(869-017-00057-4)	16.00	Apr. 1, 1992
150-279	(869-017-00058-2)	19.00	Apr. 1, 1992
280-399	(869-017-00059-1)	14.00	Apr. 1, 1992
400-End	(869-017-00060-4)	9.50	Apr. 1, 1992
19 Parts:			
1-199	(869-017-00061-2)	28.00	Apr. 1, 1992
200-End	(869-017-00062-1)	9.50	Apr. 1, 1992
20 Parts:			
1-399	(869-017-00063-9)	16.00	Apr. 1, 1992
400-499	(869-017-00064-7)	31.00	Apr. 1, 1992
500-End	(869-017-00065-5)	27.00	Apr. 1, 1992
21 Parts:			
1-99	(869-017-00066-3)	13.00	Apr. 1, 1992
100-169	(869-017-00067-1)	14.00	Apr. 1, 1992
170-199	(869-017-00068-0)	18.00	Apr. 1, 1992
200-299	(869-017-00069-8)	5.50	Apr. 1, 1992
300-499	(869-017-00070-1)	29.00	Apr. 1, 1992
500-599	(869-017-00071-0)	21.00	Apr. 1, 1992
600-799	(869-017-00072-8)	7.00	Apr. 1, 1992
800-1299	(869-017-00073-6)	18.00	Apr. 1, 1992
1300-End	(869-017-00074-4)	9.00	Apr. 1, 1992
22 Parts:			
1-299	(869-017-00075-2)	26.00	Apr. 1, 1992
300-End	(869-017-00076-1)	19.00	Apr. 1, 1992
23	(869-017-00077-9)	19.00	Apr. 1, 1992
24 Parts:			
0-199	(869-017-00078-7)	34.00	Apr. 1, 1992
200-499	(869-017-00079-5)	32.00	Apr. 1, 1992
500-699	(869-017-00080-0)	13.00	Apr. 1, 1992
700-1699	(869-017-00081-7)	34.00	Apr. 1, 1992
1700-End	(869-017-00082-5)	13.00	Apr. 1, 1992
25	(869-017-00083-3)	25.00	Apr. 1, 1992
26 Parts:			
§§ 1.0-1-1.60	(869-017-00084-1)	17.00	Apr. 1, 1992
§§ 1.61-1.169	(869-017-00085-0)	33.00	Apr. 1, 1992
§§ 1.170-1.300	(869-017-00086-8)	19.00	Apr. 1, 1992
§§ 1.301-1.400	(869-017-00087-6)	17.00	Apr. 1, 1992
§§ 1.401-1.500	(869-017-00088-4)	38.00	Apr. 1, 1992

Footnotes at end of table.

(Comprising a Complete CFR Set)

Title	Stock Number	Price	Revision Date
§§ 1.501–1.640	(869–017–00089–2)	19.00	Apr. 1, 1992
§§ 1.641–1.850	(869–017–00090–6)	19.00	Apr. 1, 1992
§§ 1.851–1.907	(869–017–00091–4)	23.00	Apr. 1, 1992
§§ 1.908–1.1000	(869–017–00092–2)	26.00	Apr. 1, 1992
§§ 1.1001–1.1400	(869–017–00093–1)	19.00	Apr. 1,1992
§§ 1.1401–End	(867–017–00094–9)	26.00	Apr. 1, 1992
2–29	(869–017–00095–7)	22.00	Apr. 1, 1992
30–39	(869–017–00096–5)	15.00	Apr. 1, 1992
40–49	(869–017–00097–3)	12.00	Apr. 1, 1992
50–299	(869–017–00098–1)	15.00	Apr. 1, 1992
300–499	(869–017–00099–0)	20.00	Apr. 1, 1992
500–599	(869–017–00100–7)	6.00	[5] Apr. 1, 1990
600–End	(869–017–00101–5)	6.50	Apr. 1, 1992
27 Parts:			
1–199	(869–017–00102–3)	34.00	Apr. 1, 1992
200–End	(869–017–00103–1)	11.00	Apr. 1, 1992
28	(869–017–00104–0)	37.00	July 1, 1992
29 Parts:			
0–99	(869–017–00105–8)	19.00	July 1, 1992
100–499	(869–017–00106–6)	9.00	July 1, 1992
500–899	(869–017–00107–4)	32.00	July 1, 1992
900–1899	(869–017–00108–2)	16.00	July 1, 1992
1900–1910 (§§ 1901.1 to 1910.999)	(869–017–00109–1)	29.00	July 1, 1992
1910 (§§ 1910.1000 to end)	(869–017–00110–4)	16.00	July 1, 1992
1911–1925	(869–013–00111–7)	9.00	[6] July 1, 1989
1926	(869–017–00112–1)	14.00	July 1, 1992
1927–End	(869–017–00113–9)	30.00	July 1, 1992
30 Parts:			
1–199	(869–017–00114–7)	25.00	July 1, 1992
200–699	(869–017–00115–5)	19.00	July 1, 1992
700–End	(869–017–00116–3)	25.00	July 1, 1992
31 Parts:			
0–199	(869–017–00117–1)	17.00	July 1, 1992
200–End	(869–017–00118–0)	25.00	July 1, 1992
32 Parts:			
1–39, Vol. I		15.00	[2] July 1, 1984
1–39, Vol. II		19.00	[2] July 1, 1984
1–39, Vol. III		18.00	[2] July 1, 1984
1–189	(869–017–00119–8)	30.00	July 1, 1992
190–399	(869–017–00120–1)	33.00	July 1, 1992
400–629	(869–017–00121–0)	29.00	July 1, 1992
630–699	(869–017–00122–8)	14.00	July 1, 1992
700–799	(869–017–00123–6)	20.00	July 1, 1992
800–End	(869–017–00124–4)	20.00	July 1, 1992
33 Parts:			
1–124	(869–017–00125–2)	18.00	July 1, 1992
125–199	(869–017–00126–1)	18.00	July 1, 1992
200–End	(869–017–00127–9)	23.00	July 1, 1992
34 Parts:			
1–299	(869–017–00128–7)	27.00	July 1, 1992
300–399	(869–017–00129–5)	19.00	July 1, 1992
400–End	(869–017–00130–9)	32.00	July 1, 1992

Footnotes at end of table.

(Comprising a Complete CFR Set)

Title	Stock Number	Price	Revision Date
35	(867-017-00131-7)	12.00	July 1, 1992
36 Parts:			
1-199	(869-017-00132-5)	15.00	July 1, 1992
200-End	(869-017-00133-3)	32.00	July 1, 1992
37	(869-017-00134-1)	17.00	July 1, 1992
38 Parts:			
0-17	(869-017-00135-0)	28.00	July 1, 1992
18-End	(869-017-00136-8)	28.00	July 1, 1992
39	(869-017-00137-6)	16.00	July 1, 1992
40 Parts:			
1-51	(869-017-00138-4)	31.00	July 1, 1992
52	(869-017-00139-2)	33.00	July 1, 1992
53-60	(869-017-00140-6)	36.00	July 1, 1992
61-80	(869-017-00141-4)	16.00	July 1, 1992
81-85	(869-017-00142-2)	17.00	July 1, 1992
86-99	(869-017-00143-1)	33.00	July 1, 1992
100-149	(869-017-00144-9)	34.00	July 1, 1992
150-189	(869-017-00145-7)	21.00	July 1, 1992
190-259	(869-017-00146-5)	16.00	July 1, 1992
260-299	(869-017-00147-3)	36.00	July 1, 1992
300-399	(869-017-00148-1)	15.00	July 1, 1992
400-424	(869-017-00149-0)	26.00	July 1, 1992
425-699	(869-017-00150-3)	26.00	[6] July 1, 1992
700-789	(869-017-00151-1)	23.00	July 1, 1992
790-End	(869-017-00152-0)	25.00	July 1, 1992
41 Chapters:			
1, 1-1 to 1-10		13.00	[3] July 1, 1984
1, 1-11 to Appendix, 2 (2 Reserved)		13.00	[3] July 1, 1984
3-6		14.00	[3] July 1, 1984
7		6.00	[3] July 1, 1984
8		4.50	[3] July 1, 1984
9		13.00	[3] July 1, 1984
10-17		9.50	[3] July 1, 1984
18, Vol. I, Parts 1-5		13.00	[3] July 1, 1984
18, Vol. II, Parts 6-19		13.00	[3] July 1, 1984
18, Vol. III, Parts 20-52		13.00	[3] July 1, 1984
19-100		13.00	[3] July 1, 1984
1-100	(869-017-00153-8)	9.50	July 1, 1992
101	(869-017-00154-6)	28.00	July 1, 1992
102-200	(869-017-00155-4)	11.00	July 1, 1992
201-End	(869-017-00156-2)	11.00	July 1, 1992
42 Parts:			
1-399	(869-017-00157-1)	23.00	Oct. 1, 1992
61-399	(869-013-00158-3)	5.50	Oct. 1, 1991
400-429	(869-013-00159-1)	21.00	Oct. 1, 1991
430-End	(869-013-00160-5)	26.00	Oct. 1, 1991
43 Parts:			
1-999	(869-013-00161-3)	20.00	Oct. 1, 1991
1000-3999	(869-013-00162-1)	26.00	Oct. 1, 1991
4000-End	(869-013-00163-0)	12.00	Oct. 1, 1991
44	(869-017-00164-5)	26.00	Oct. 1, 1992
45 Parts:			

Footnotes at end of table.

(Comprising a Complete CFR Set)

Title	Stock Number	Price	Revision Date
1-199	(869-013-00165-6)	18.00	Oct. 1, 1991
200-499	(869-013-00166-4)	12.00	Oct. 1, 1991
500-1199	(869-013-00167-2)	26.00	Oct. 1, 1991
1200-End	(869-017-00168-8)	20.00	Oct. 1, 1992
46 Parts:			
1-40	(869-013-00169-9)	15.00	Oct. 1, 1991
41-69	(869-017-00170-4)	16.00	Oct. 1, 1992
70-89	(869-013-00170-8)	8.00	Oct. 1, 1992
90-139	(869-013-00172-9)	12.00	Oct. 1, 1991
140-155	(869-013-00173-7)	13.00	Oct. 1, 1991
156-165	(869-013-00174-5)	14.00	Oct. 1, 1991
166-199	(869-017-00175-1)	17.00	Oct. 1, 1992
200-499	(869-017-00176-9)	22.00	Oct. 1, 1992
500-End	(869-013-00177-0)	11.00	Oct. 1, 1991
47 Parts:			
0-19	(869-013-00178-8)	19.00	Oct. 1, 1991
20-39	(869-013-00179-6)	19.00	Oct. 1, 1991
40-69	(869-013-00180-0)	10.00	Oct. 1, 1991
70-79	(869-013-00181-8)	18.00	Oct. 1, 1991
80-End	(869-013-00182-6)	20.00	Oct. 1, 1991
48 Chapters:			
1 (Parts 1-51)	(869-013-00183-4)	31.00	Oct. 1, 1991
1 (Parts 52-99)	(869-017-00184-0)	22.00	Oct. 1, 1992
2 (Parts 201-251)	(869-017-00185-8)	15.00	Oct. 1, 1992
2 (Parts 252-299)	(869-017-00186-6)	12.00	Oct. 1, 1992
3-6	(869-013-00187-7)	19.00	Oct. 1, 1991
7-14	(869-017-00188-2)	30.00	Oct. 1, 1992
15-End	(869-013-00189-3)	30.00	Oct. 1, 1991
49 Parts:			
1-99	(869-013-00190-7)	20.00	Oct. 1, 1991
100-177	(869-013-00191-5)	23.00	Oct. 1, 1991
178-199	(869-013-00192-1)	17.00	Oct. 1, 1991
200-399	(869-013-00193-1)	22.00	Oct. 1, 1991
400-999	(869-013-00194-0)	27.00	Oct. 1, 1991
1000-1199	(869-013-00195-8)	17.00	Oct. 1, 1991
1200-End	(869-017-00196-1)	21.00	Oct. 1, 1992
50 Parts:			
1-199	(869-013-00197-4)	21.00	Oct. 1, 1991
200-599	(869-017-00198-8)	20.00	Oct. 1, 1992
600-End	(869-013-00199-1)	15.00	Oct. 1, 1991
CFR Index and Finding Aids	(869-017-00053-7)	31.00	Jan. 1, 1992
Complete 1993 CFR set		775.00	1993
Complete 1992 CFR set		620.00	1992
Microfiche CFR Edition:			
Complete set (one-time mailing)		185.00	1989
Complete set (one-time mailing)		188.00	1990
Subscription (mailed as issued)		188.00	1991
Subscription (mailed as issued)		188.00	1992

Footnotes at end of table.

(Comprising a Complete CFR Set)

Title	Stock Number	Price	Revision Date
Individual copies	.....	2.00	1992

[1]Because title 3 is an annual compilation, this volume and all previous volumes should be retained as a permanent reference source.

[2]The July 1, 1985 edition of 32 CFR parts 1—189 contains a note only for parts 1—39 inclusive. For the full text of the Defense Acquisition Regulations in parts 1—39, consult the three CFR volumes issued as of July 1, 1984, containing those parts.

[3]The July 1, 1985 edition of 41 CFR chapters 1—100 contains a note only for chapters 1 to 49 inclusive. For the full text of procurement regulations in chapters 1 to 49, consult the three CFR volumes issued as of July 1, 1984 containing those chapters.

[4]No amendments to this volume were promulgated during the period January 1, 1987 through December 31, 1991. The CFR volume issued as of January 1, 1987 should be retained.

[5]No amendments to this volume were promulgated during the period April 1, 1990 through March 30, 1991. The CFR volume issued as of April 1, 1990 should be retained.

[6]No amendments to this volume were promulgated during the period July 1, 1989 through June 30, 1991. The CFR volume issue as of July 1, 1989 should be retained.

Order from Superintendent of Documents, Attn: New Orders, PO Box 371954, Pittsburgh, PA 15250-7954. Charge orders (VISA, MasterCard, or GPO Deposit Account) may be telephoned to the GPO order desk at (202) 783-3238 from 8:00 a.m. to 4:00 p.m. eastern time, Monday-Friday (except holidays).

Other Related Publications

Title	*Price*		*Revision Date*
Federal Register:			
Yearly subscription (with FR Index and LSA)	415.00		
Yearly subscription (without FR Index and LSA)	375.00		
Individual copies	4.50		daily
Federal Register Document Drafting Handbook	5.50		1991
Guide to Record Retention Requirements in the Code of Federal Regulations	15.00		Jan. 1, 1992
List of Sections Affected, 1949-1963	Out of print		1968
List of CFR Sections Affected, 1964-1972			
(Titles 1 through 27) Vol. I	Out of print		1980
(Titles 28 through 50) Vol. II	Out of print		1980
List of CFR Sections Affected, 1973-1985			
(Titles 1 through 16) Vol. I	27.00		1990
(Titles 17 through 27) Vol. II	25.00		1990
(Titles 28 through 41) Vol. III	28.00		1990
(Titles 42 through 50) Vol. IV	25.00		1990
LSA (List of CFR Sections Affected):			
Yearly subscription	21.00		
Individual copies	1.50		monthly
Federal Register Index:			
Yearly subscription	19.00		
Individual copies	1.50		monthly
CFR Index and Finding Aids	30.00		annual

CHANGES JANUARY 2, 1992 THROUGH DECEMBER 31, 1992

TITLE 1—GENERAL PROVISIONS

Chapter I—Administrative Committee of the Federal Register (Parts 1—49)

Page

2.3 (b) amended....40024
3.2 (a) amended....40025
11.2 Revised....40025
11.3 Revised....40025
11.6 Revised....40025

Chapter II—Office of the Federal Register (Parts 50—299)

51 Technical amendment; incorporation by reference....31947

Chapter III—Administrative Conference of the United States (Parts 300—399)

305 Authority citation revised....61760
Editorial note revised....61768
305.79-4 Text removed; note added....61768
305.83-1 Text removed; note added....61768
305.84-4 Text removed; note added....61768
305.84-6 Text removed....61769
305.87-1 Text removed; note amended....61769
305.87-12 Text removed; note added....61769
305.88-4 Text removed; note added....61769
305.88-8 Text removed; note added....61769
305.89-6 Text removed; note added....61769
305.92—1 Added....30102
305.92—2 Added....30103
305.92—3 Added....30104
305.92—4 Added....30106
305.92—5 Added....30108
Corrected....32881
305.92—6 Added....30110
Corrected....44791
305.92-7 Added....61760
305.92-8 Added....61765
305.92-9 Added....61766
310 Authority citation revised....61769
310.14 Text removed....61769

Page

Title 1—*Proposed Rules:*

1 ....859, 860
305 13667
425 14669

TITLE 3—THE PRESIDENT

Proclamations

4865 *See* EO 12807....23133
5437 *See* Presidential Determination No. 93-3 of Oct. 7, 1992....47557
6282 *See* Proc. 6515....60053
6343 *See* Proc. 6515....60053
6399 1365
6400 2429
6401 2671
6402 4833
See Presidential Determination No. 92-11 of Jan. 28, 1992....5787
6403 5973
6404 6065
6405 6787
6406 7313
6407 7873
6408 8255
6409 8395
6410 8835
6411 9041
6412 9645
6413 9647
6414 9971
6415 10119
6416 10413
6417 10737
6418 12693
6419 12865
6420 12989
6421 13265
6422 13621
6423 17845
6424 18795
6425 19067
6426 19357
6427 19359
See EO 12804....19361
6428 19363
6429 19371
6430 20191
6431 20391
6432 20393

CHANGES JANUARY 2, 1992 THROUGH DECEMBER 31, 1992

TITLE 3 Proclamations—Con. Page

6433 20395
6434 20397
6435 20631
6436 21347
6437 21349
6438 21583
6439 21585
6440 21587
6441 21721
6442 22143
6443 24179
6444 24935
6445 26921
6446 26969
See Proc. 6515 60053
6447 26981
6448 27345
6449 28033
6450 28579
6451 28581
6452 29429
6453 29625
6454 29629
6455 30069
See Proc. 6515 60053
6456 30097
6457 31627
6458 31945
6459 32413
6460 32877
6461 33423
6462 33857
6463 36349
6464 36887
6465 39095
6466 39097
6467 40591
6468 40827
6469 41051
6470 41373
6471 42679
6472 43127
6473 43129
6474 43333
6475 44305
6476 44307
6477 44309
6478 44959
6479 44961
6480 44963
6481 44965
6482 45961
6483 45963
6484 45965
6485 46751

Page

6486 46753
6487 47245
6488 47247
6489 47249
6490 47251
6491 47553
6492 47559
6493 47560
6494 47755
6495 47975
6496 48303
6497 48715
6498 48717
6499 49371
6500 49629
6501 52579
6502 52581
6503 53209
6504 53537
6505 53539
6506 53975
6507 53977
6508 55043
6509 55045
6510 55439
6511 56801
6512 57643
6513 58695
6514 58697
6515 60053
6516 61247
6517 61757
6518 62145

Executive Orders

Aug. 31, 1917 Revoked in part by PLO 6922 4856
5327 Modified by PLO 6926 of April 21, 1992 19092
Revoked in part by PLO 6934 28637
See correction of Nov. 6, 1992 53191
8597 Revoked by PLO 6939 of July 22, 1992 35467
10879 Superseded by EO 12793 10281
11609 Amended by EO 12822 54289
12049 Superseded by EO 12788 2213
12154 *See* EO 12814 42483
12170 Continued by Notice of Oct. 25, 1992 48719
12193 *See* EO 12791 8717
12291 *See* EO 12803 19063

CHANGES JANUARY 2, 1992 THROUGH DECEMBER 31, 1992

Page

12295 *See* EO 12791 8717
12324 Revoked by EO 12807 23133
12351 *See* EO 12791 8717
12409 *See* EO 12791 8717
12438 Revoked by EO 12797 11671
12463 *See* EO 12791 8717
12479 Revoked by EO 12816 47562
12498 *See* EO 12803 19063
12506 *See* EO 12791 8717
12514 Revoked by EO 12787 517
12543 *See* EO 12801 14319
Continued by Notice of Dec. 14, 1992 59895
12554 *See* EO 12791 8717
Continued by Notice of Dec. 14, 1992 59895
12587 *See* EO 12791 8717
12625 Revoked by EO 12805 20627
12629 *See* EO 12791 8717
12670 *See* EO 12791 8717
12706 *See* EO 12791 8717
12722 *See* Notice of July 21, 1992 32875
See EO 12817 48433
12724 *See* Notice of July 21, 1992 32875
See EO 12817 48433
12730 Continued by Notice of Sept. 25, 1992 44649
12735 Continued by Notice of November 11, 1992 53979
12753 Superseded by EO 12791 8717
12754 Amended by EO 12790 8057
12757 Amended by EO 12823 57645
12775 Continued by Notice of Sept. 30, 1992 45557
12779 Continued by Notice of Sept. 30, 1992 45557
12786 Superseded by EO 12826 62909
12787 517
12788 2213
12789 5225
12790 8057
12791 8717
12792 9165
12793 10281
12794 11417
12795 11421
12796 11423
12797 11671
12798 12175
12799 12401
12800 12985
Corrected 13413

Page

12801 14319
12802 14321
12803 19063
12804 19361
12805 20627
12806 21989
12807 23133
12808 23299
See EO 12810 24347
12809 23925
12810 23437
12811 28585
12812 32879
12813 34851
Amended by EO 12815 45709
12814 42483
12815 45709
12816 47562
12817 48433
12818 48713
12819 49369
12820 53429
12821 54285
12822 54289
12823 57645
12824 58121
12825 60973
12826 62909

Administrative Orders

Memorandums:

Sept. 17, 1990 Continued by Memorandum of Sept. 25, 1992 44647
Dec. 27, 1991 1069
Jan. 21, 1992 3111
Feb. 10, 1992 ..... 5365, 5367, 24345
Feb. 13, 1992 6663
Feb. 18, 1992 7531
Mar. 20, 1992 11554
May 18, 1992 22409
June 15, 1992 ..... 27135, 27137
July 25, 1961 Rescinded by Memorandum of November 30, 1992 57093
Sept. 25, 1992 44647
Oct. 22, 1992 54895
Nov. 30, 1992 57093

Notices:

July 21, 1992 32875
Sept. 18, 1992 43603
Sept. 25, 1992 44649
Sept. 30, 1992 45557

CHANGES JANUARY 2, 1992 THROUGH DECEMBER 31, 1992

TITLE 3 Administrative Orders—Con. Page

Oct. 25, 1992 48719
Nov. 11, 1992 53979
Dec. 14, 1992 59895

Presidential Determinations:

No. 85-14 of July 1, 1985 *See* Presidential Determination No. 92-41 of Aug. 17, 1992 38235
No. 91-36 of May 29, 1991 *See* Presidential Determination No. 92-29 of June 2, 1992 24539
No. 91-52 of Sept. 13, 1991 Extended by Presidential Determination No. 92-45 of Aug. 28, 1992 43125
No. 92-9 of Dec. 16, 1991 329
No. 92-10 of Dec. 30, 1991 1071
No. 92-11 of Jan. 28, 1992 5787
See Proc. 6402 4833
No. 92-12 of Jan. 31, 1992 19077
No. 92-13 of Feb. 4, 1992 5789
No. 92-14 of Feb. 10, 1992 6659
No. 92-15 of Feb. 18, 1992 7315
No. 92-16 of Feb. 18, 1992 7317
No. 92-17 of Feb. 26, 1992 8569
No. 92-18 of Feb. 28, 1992 8571
No. 92-19 of Mar. 16, 1992 11553
No. 92-20 of Apr. 3, 1992 13623
No. 92-21 of Apr. 10, 1992 12863
No. 92-22 of Apr. 22, 1992 15217
No. 92-23 of Apr. 27, 1992 22145
No. 92-24 of Apr. 27, 1992 20025
No. 92-25 of May 6, 1992 22147
No. 92-26 of May 20, 1992 48711
No. 92-27 of May 26, 1992 24925
No. 92-28 of May 26, 1992 24927
No. 92-29 of June 2, 1992 24539
No. 92-30 of June 3, 1992 24929
No. 92-31 of June 3, 1992 24931
No. 92-32 of June 3, 1992 24933
No. 92-33 of June 15, 1992 28583
No. 92-34 of June 22, 1992 30099
No. 92-35 of June 30, 1992 33421
No. 92-36 of July 21, 1992 33623
No. 92-37 of Aug. 3, 1992 36587
No. 92-38 of Aug. 11, 1992 38577
No. 92-39 of Aug. 17, 1992 40071
No. 92-40 of Aug. 17, 1992 40073
No. 92-41 of Aug. 17, 1992 38235
No. 92-42 of Aug. 25, 1992 40075
No. 92-43 of Aug. 25, 1992 40077
No. 92-44 of Aug. 25, 1992 40079
No. 92-45 of Aug. 28, 1992 43125
No. 92-46 of Sept. 4, 1992 42881
No. 92-47 of Sept. 24, 1992 52577
No. 92-48 of Sept. 30, 1992 46747
No. 92-49 of Sept. 30, 1992 46749
No. 93-1 of Oct. 2, 1992 47253
No. 93-2 of Oct. 5, 1992 47555
No. 93-3 of Oct. 7, 1992 47557
No. 93-4 of Nov. 4, 1992 55437
No. 93-5 of Dec. 15, 1992 62149
No. 93-6 of Dec. 18, 1992 62465

TITLE 4—ACCOUNTS

Chapter I—General Accounting Office (Parts 1—99)

22 Removed 31272
30.1 (b) redesignated as (c); new (b) added 31272
Corrected 33392

Chapter III—General Accounting Office (CASB) (Parts 300—499)

Chapter III Removed 14152

Title 4—*Proposed Rules:*

300—499 (Ch. III) 43776

TITLE 5—ADMINISTRATIVE PERSONNEL

Chapter I—Office of Personnel Management (Parts 1—1199)

9 Removal at 56 FR 18660 confirmed 10123
212.301 Amended 10123
213 Authority citation revised 17847
213.3102 (j) revised 17847
213.3202 Regulation at 56 FR 18661 confirmed 10123
213.3301—213.3302 Regulation at 56 FR 18660 confirmed 10123
213.3301b Regulation at 56 FR 18660 confirmed 10123
214.201 Regulation at 56 FR 18661 confirmed 10123
294 Authority citation revised 32150
294.106 Revised 32150
294.107 (b) and (c) revised 32150
294.111 (b) revised 32150
294.112 Added 32150

CHANGES JANUARY 2, 1992 THROUGH DECEMBER 31, 1992

Page

297.402 Introductory text and (d) through (i) added.....56732
297.403 Removed; new 297.403 redesignated from 297.404.....56732
297.404 Redesignated as 297.403.....56732
297.501 (b)(8) heading revised and existing text redesignated as (b)(8)(i); (b)(8)(ii) added.....20956
300.301 Removal at 56 FR 18661 confirmed.....10123
300.402 Revised.....10124
305 Removal at 56 FR 18661 confirmed.....10123
317 Regulation at 56 FR 18661 confirmed.....10123
Effective date corrected.....61249
317.801 Regulation at 56 FR 15273 confirmed; (d)(2) introductory text and (iii) revised, (2)(iv) added.....54677
317.901 (c)(1)(ii) revised.....10124
319 Regulation at 56 FR 18661 confirmed.....10123
319.102 Revised.....10124
330.203 (a)(3) and (b) revised; interim.....21890
330.302 (a) revised; interim.....21890
330.303 (b)(4)(i) revised; interim.....21890
330.307 (a)(2) and (b) revised; interim.....21890
335.102 Introductory text, (a), and (f)(2) revised.....10124
338.101 (b) revised.....10124
351.802 (b) revised.....32685
351.803 (b) revised.....32685
351.807 Added.....21890
352.307 (b) revised.....10124
352.703 (b)(3) revised.....10124
352.803 (c)(2), (3) and (d)(3) revised; (c)(4) and (d)(4) removed; (d)(2) amended; (d)(5) redesignated as (d)(4).....10124
352.904 (b)(3) revised.....10125
353.305 Regulation at 56 FR 18662 confirmed.....10123
359.406 (b) revised.....10125
359.503 (b) revised.....10125
359.701 (a)(2) removed; (a)(3) and (4) redesignated as (a)(2) and (3); new (a)(2) revised.....10125

Page

410 Authority citation revised.....19517
410.511 Added.....19517
430.202 (c) revised.....14638
430.204 (h) revised; (i) through (k) redesignated as (j) through (l); new (i) added.....7321
430.403 (c) revised.....14638
430.404 Amended; interim.....23044
Amended.....60716
430.405 (b), (d)(1),(e), (g), (i) introductory text, (1), (j)(1) and (2) revised; interim.....23044
(b), (e), (g), (i) introductory text, (1) and (j)(1) revised.....60717
430.406 (c), (d)(1) and (e) revised; interim.....23044
(c) and (d)(1) revised.....60717
430.407 (b) revised; interim.....23045
(b) revised.....60717
430.504 (c) revised.....14638
432.102 (f)(13) revised; (f)(14) removed; (f)(15) redesignated as (f)(14).....10125
(c)(3) and (f)(12) revised; (c)(4) removed; (c)(5) redesignated as (c)(4); interim.....20042
432.103 (a), (d), (e) and (i) revised; (j) added; interim.....23045
(j) removed; (c) through (i) redesignated as (d) through (j); (a), new (e), (f) and (j) revised; new (c) added.....60717
432.105 Revised; interim.....23045
Revised.....60718
432.107 (a)(1), (2) and (4)(i)(A) revised; interim.....23045
(a)(1), (2) and (4)(i)(A) revised.....60718
432.108 (a)(2) and (3), (b)(1)(ii) and (iii) revised; (a)(4) and (b)(1)(iv) added; interim.....20043
451 Authority citation revised.....14638
451.306 (a) revised.....14638
530 Authority citation revised.....3114
Technical correction.....61967
530.202 Amended; interim.....3114
530.203 (d) through (f) revised; (g) added; interim.....3114
530.204 (d) removed; interim.....3115
530.206 Added; interim.....3115
530.303 (a) amended.....59276
530.304 Revised.....59276

CHANGES JANUARY 2, 1992 THROUGH DECEMBER 31, 1992

TITLE 5 Chapter I—Con. Page

530.305 Amended.....59277
530.307 (a) removed; (b), (c) and (d) redesignated as (a), (b) and (c).....26604
Revised.....59277
531 Authority citation revised.....2432, 12404, 32152
531.101 Amended.....2432
(c) amended.....32152
531.102 (b) revised.....32153
531.202 (g) through (l) redesignated as (h) through (m); new (g) added; interim.....12404
Regulation at 57 FR 12404 confirmed.....43131
531.203 (d)(2)(v) amended; (d)(2)(vi) redesignated as (d)(2)(vii); new (d)(2)(vi) added.....3712
531.205 Heading, (a) introductory text and (b) revised.....2432
531.206 Added; interim.....12404
Regulation at 57 FR 12404 confirmed.....43131
531.301—531.306 (Subpart C) Added.....2432
531.406 (a) amended.....3712
(b)(3) added; interim.....12404
Regulation at 57 FR 12404 confirmed.....43131
531.407 (c)(5) and (6) amended; (c)(7) added.....3712
531.414 Added.....3712
532 Authority citation revised.....57875
Technical correction.....62605
532.201—532.283 (Subpart B) Regulations at 56 FR 63865 confirmed.....35745
532.211 (d)(2) redesignated as (d)(3); new (d)(2) added.....29783
532.219 (c) revised.....29783
Appendix C amended.....19791
532.251 Revised; eff. 1-7-93.....57875
532.254 Added; eff. 1-7-93.....57876
532.201—532.283 (Subpart B) Appendix D regulation at 56 FR 15274 confirmed.....7533
Appendix A amended.....30635
Appendix C amended.....44967
Appendix C amended; eff. 1-12-93.....61770
Appendixes B and D amended; interim; eff. 1-1-93.....61771
532.503 (f) added; eff. 1-14-93.....59279

Page

532.801 (Subpart H) Added; eff. 1-7-93.....57876
534.301 (Subpart C) Removal at 56 FR 18662 confirmed.....10123
534.402 Regulation at 56 FR 18662 confirmed.....10123
534.403 (f) revised.....10125
534.501—534.506 (Subpart E) Regulation at 56 FR 18662 confirmed.....10123
534.501 (a)(1) and (b)(1) revised.....10125
534.503 (c) revised.....10125
534.505 (b) revised.....10125
536 Authority citation revised.....12404
536.102 Regulation at 56 FR 18662 confirmed.....10123
536.103 (c)(1) and (3) revised; interim.....12404
Regulation at 57 FR 12404 confirmed.....43131
536.104 (c) added; interim.....12404
Regulation at 57 FR 12404 confirmed.....43131
536.105 Regulation at 56 FR 18663 confirmed.....10123
536.202 (c) added.....3712
536.205 (f) redesignated as (g); new (f) added.....3712
536.208 Regulation at 56 FR 18663 confirmed.....10123
536.209 Regulation at 56 FR 18663 confirmed.....10123
536.305 Removal at 56 FR 18663 confirmed.....10123
540.102 Amended; interim.....23046
Amended.....60718
540.103 (a)(3) added; interim.....23046
540.105 (b) amended; interim.....23046
540.107 (d)(2) revised; interim.....23046
540.108 (a)(1) and (1)(i) revised.....60718
540.109 (b)(1)(i), (d)(2), (3) and (f) removed; (b)(1)(ii), (iii), (d)(1) and (g) through (h) redesignated as (b)(1)(i), (ii), (d) and (f) through (h); (b)(1)(i) and (i) added; new (d) revised; interim.....23046
(b)(1)(i) removed; new (b)(1)(i) added.....60718
550 Technical correction.....62605

CHANGES JANUARY 2, 1992 THROUGH DECEMBER 31, 1992

Page

550.101—550.172 (Subpart A) Authority citation revised...2434, 31630, 59279
550.101 (b)(9) revised..... 2434
550.103 (j) revised..... 2434
(r) revised; (s) added..... 31630
550.105 (b)(1) revised..... 31630
550.106 Revised..... 31630
550.107 (a) revised.....2434
550.111 (d)(2) revised..... 2434
550.112 (i) removed; (j) redesignated as (i); eff. 1-14-93..... 59279
550.113 (a) revised.....2434
550.114 (c) revised.....2434
550.151 Revised..... 2435
550.154 (a) introductory text revised..... 2435
550.201—550.206 (Subpart B) Authority citation revised..... 2435
550.202 Amended..... 2435
550.405 Removed; interim..... 40070
550.603 Regulation at 56 FR 6206 confirmed..... 12406
550.703 Amended; eff. 1-14-93.....59279
550.705 (a)(1) and (2) amended; (a)(3) added; interim.....12405
Regulation at 57 FR 12405 confirmed.....43131
550.708 (b) and (c) amended; (d) added; interim.....12405
Regulation at 57 FR 12405 confirmed.....43131
551 Technical correction..... 62605
551.401 (b) revised; eff. 1-14-93.....59279
551.411 (c) revised; eff. 1-14-93.....59279
551.432 (b) revised; eff. 1-14-93.....59279
551.501 (a) revised; eff. 1-14-93.....59279
551.513 Revised; eff. 1-14-93.....59280
551.541 (a) and (b) revised; eff. 1-14-93.....59280
553 Regulation at 56 FR 6206 confirmed.....12406
553.101 Revised..... 12406
553.201 Heading and (e)(3) revised; (b)(4) added..... 12406
553.202 Heading revised.....12406
553.203 Heading and (b) revised.....12406
575 Authority citation revised.....2435, 37394, 37398

Page

575.102 (a) introductory text revised; (c) redesignated as (d); new (c) added..... 37398
575.103 Amended..... 2435, 37398
575.106 (a) revised..... 37398
575.108 (b) revised..... 37398
575.202 (a) introductory text revised; (c) redesignated as (d); new (c) added..... 37398
575.203 Amended..... 2435, 37398
575.204 Heading, (b) and (c)(1) revised; (d) added..... 37399
575.205 (c) added..... 37399
575.206 (a) revised..... 37399
575.208 (b) revised..... 37399
575.302 (a) introductory text and new (d) revised; (c) redesignated as (d); new (c) added..... 37399
575.303 Amended..... 2435, 37399
575.308 (b) revised..... 37399
575.402 (a)(2) and (b) revised.....37394
575.403 Amended..... 2435
575.405 (c)(2) revised.....2435
(e) and (f) redesignated as (f) and (g); (d)(2) revised; new (e) added..... 37394
575.406 (f) amended..... 37394
591.201—591.211 (Subpart B) Authority citation revised..... 58124
591.201—591.211 (Subpart B) Appendix A revised; Appendix B table amended; eff. 1-8-93..... 58124
591.203 Regulation at 56 FR 18663 confirmed..... 10123
(a)(5) and (6) revised; (a)(7) added..... 10126
591.204 (b)(5) revised; eff. 1-8-93.....58124
630.211 Regulation at 56 FR 18663 confirmed..... 10123
630.909 (a) revised.....45261
630.1004 (h)(1) and (2) amended; (h)(3) added..... 45261
630.1009 (a) revised.....45262
733.124 (b) amended.....21189
735 Authority citation revised.....11804, 56434
735.101—735.103 (Subpart A) Revised; eff. 2-3-93..... 56434
735.106 Removed; new 735.106 redesignated from 735.107; interim.....11804

CHANGES JANUARY 2, 1992 THROUGH DECEMBER 31, 1992

TITLE 5 Chapter I—Con. Page

735.107 Redesignated as 735.106; interim 11804
735.201—735.203 (Subpart B) Revised; eff. 2-3-93 56434
735.301—735.306 (Subpart C) Removed; eff. 2-3-93 56434
735.401—735.412 (Subpart D) Removed; interim 11804
752.201 (b)(6) revised; (b)(7) removed; interim 20043
752.301 Amended; interim 20043
752.401 (c) and (d) revised; interim 20043
771 Revised 56790
772 Added 3712
831 Authority citation amended 3713
Authority citation revised 38743
831.201 (b)(5) amended; (b)(6) added 3713
831.603 Amended 33597, 33598
831.620 (b)(2)(ii) amended 33597
831.624 (b) and (c) amended 33597
831.805 Added 3713
831.1001—831.1006 (Subpart J) Added 38743
831.1701—831.1718 (Subpart Q) Redesignated as 838.1001—838.1018 (Subpart J) 33596
831.2001 Amended 29784
831.2003 (a) amended 29784
831.2009 Redesignated as 838.1010 33596
831.2011 Added 3713
831.2104 Regulation at 49 FR 20631 confirmed 32154
831.2107 Regulation at 49 FR 20631 confirmed 32154
831.2203 (b) revised 33598
835 Added 61771
838 Added 33574
838.1001—838.1018 (Subpart J) Redesignated from 831.1701—831.1718 (Subpart Q) 33596
838.1001 Removed 33596
838.1002 (c) and (d) revised 33596
(b) and (g) amended 33598
838.1003 Amended 33597, 33598
838.1004 (c)(1)(i) and (ii) amended; (e) revised 33597
838.1006 (b) and (d)(2) amended 33597
(c)(3) and (d)(3) amended 33598

Page

838.1007 (a)(1), (2), (3) and (b) amended 33597
(c) amended 33598
838.1009 (a)(1) and (b) amended 33597
(a)(2) amended 33598
838.1010 Removed; new 838.1010 redesignated from 831.2009 33596
(e) and (f)(2)(ii) amended 33597
(e)(2) and (g)(1) amended 33598
838.1011 (a)(3) and (b)(2)(ii) amended 33597
838.1012 Revised 33597
838.1016 (a) amended 33597, 33598
838.1002—838.1018 (Subpart J) Appendixes A and B amended 33597
841 Authority citation amended 3714
841.101—841.110 (Subpart A) Regulation at 52 FR 19242 confirmed 32154
841.102 Regulation at 55 FR 14229 confirmed 32154
841.106 (b)(2) revised 32154
841.110 Removed 32154
(f) amended 33598
841.201—841.203 (Subpart B) Regulation at 52 FR 19244 confirmed 32154
841.204 Regulation at 55 FR 994 and 41179 confirmed 32154
841.401—841.413 (Subpart C) Regulation at 52 FR 19244 confirmed 32154
841.506 Redesignated as 841.507; new 841.506 added 3714
841.507 Redesignated as 841.508; new 841.507 redesignated from 841.506; (d) added 3714
841.508 Redesignated from 841.507 3714
841.601—841.607 (Subpart F) Regulation at 52 FR 12132 confirmed 32154
841.604 Amended 32155
841.701—841.708 (Subpart G) Regulation at 55 FR 14229 confirmed 14229
841.801—841.804 (Subpart H) Regulation at 52 FR 2058 confirmed 32154
841.802 Amended 33598

CHANGES JANUARY 2, 1992 THROUGH DECEMBER 31, 1992

Page
841.804 Amended.....33598
841.901—841.916 (Subpart I) Removed.....33598
841.1001—841.1008 (Subpart J) Regulation at 52 FR 5432 confirmed.....32154
842 Authority citation amended.....3714
842.105 (c) added.....3714
842.602 Amended.....33598, 54678
842.603 Heading, (a) and (c) revised.....54678
842.604 Heading, (a), (b), (c) introductory text, (d) and (e) revised.....54678
842.605 (b), (c)(2)(iii), (3), (g)(1), (h)(1), (3) and (k)(1) revised; (c)(4), (5) and (k)(3) added.....54679
842.606 Heading and (a) revised; (d) redesignated as (e); (d) and (f) added.....54679
842.607 (b) revised.....54679
842.610 (b)(1) and (3) revised; (b)(7) added.....54680
842.611 Heading, (a), (b) and (d) revised; (e) added.....54680
842.612 Revised.....54680
843.311 (c)(2)(ii) amended.....54681
843.313 Added.....54681
842.615 (b) amended.....33598
842.703 (b) revised.....33598
842.801—842.809 (Subpart H) Regulation at 52 FR 2069 confirmed.....32689
842.801 (a)(1) amended.....32689
842.802 Amended.....32689, 32690
842.803 (a), (b) and (d) revised.....32690
842.804 (a) amended.....32690
842.805 (f) amended; (g) added.....32690
842.807 Revised.....32690
842.808 (a) revised.....32691
842.809 (a) and (d) revised; (b), introductory text, (c)(1)(ii) and (c)(2)(ii) amended; (b)(1) and (2) added; (e) removed.....32691
843.102 Amended.....29784, 33599
843.203 Existing text redesignated as (a); (b) added.....29784
846 Authority citation revised.....3714
846.102 Amended.....33599
846.201 (b) revised.....3714

Page
846.202 (a) amended.....33599
870 Authority citation revised.....3715, 43132
870.202 (c) added.....3715
870.901 (a)(4) and (b) added.....29784
870.1002 Amended; interim.....43132
870.1004 Revised; interim.....43132
870.1006 (a) revised; interim.....43132
890 Authority citation revised...3715, 10609, 10611, 14324, 19374
890.101 (a) amended; interim.....14324
Regulations at 57 FR 14324 confirmed.....53981
890.102 (d) revised.....3715
890.202 Revised; interim.....14324
Regulation at 57 FR 14324 confirmed.....53981
890.203 (b) amended.....19374
890.204 (a) amended; interim.....14324
Regulation at 57 FR 14324 confirmed.....53981
890.205 Added.....19374
890.301 Regulation at 56 FR 25996 confirmed.....2979
(h), (t) and (x) revised.....21191
(dd) added.....43133
(d)(3)(iii) and (g)(6) added; (g)(1) introductory text revised.....48161
890.303 (d) redesignated as (d)(1); (d)(2) and (3) added.....21191
890.304 Regulation at 56 FR 25996 confirmed.....2979
(d) amended.....48162
890.306 Regulation at 56 FR 25996 confirmed.....2979
(l) added.....21191
(m) added; interim.....43133
(n) added.....48162
890.401 (b)(3) added.....10609
(b)(2) revised.....21191
890.502 Regulation at 56 FR 25996 confirmed.....2979
(g) revised.....10611
890.503 (c)(3) revised; (c)(4) removed; (c)(5) and (6) redesignated as (c)(4) and (5); new (c)(5) amended; interim.....14324
Regulation at 57 FR 14324 confirmed.....53981
890.505 Revised; interim.....14324
Regulation at 57 FR 14324 confirmed.....53981

CHANGES JANUARY 2, 1992 THROUGH DECEMBER 31, 1992

TITLE 5 Chapter I—Con. Page

890.802 Revised.....33599
890.803 (a)(3)(i)(C) revised.....21192
890.805 Introductory text, (a) and (c) removed; (b), (d) and (e) redesignated as (a), (b) and (c); new (a) revised.....21192
890.806 Regulation at 56 FR 25997 confirmed.....2979
(a) revised.....21192
(b) redesignated as (c); new (b) added.....48162
890.807 Regulation at 56 FR 25997 confirmed.....2979
(e) amended.....48162
890.808 Regulation at 56 FR 25997 confirmed.....2979
(b)(3) and (d)(1) revised.....21192
(c) amended.....33598
(b)(1) amended.....33599
890.901—890.907 (Subpart I) Added.....10610
890.1104 (d) revised.....21192
890.1202 Amended; interim.....43132
890.1203 (d) revised; interim.....43132
890.1204 Revised; interim.....43132
890.1207 (a) revised; interim.....43132
890.1208 (d) amended; interim.....14325
Regulation at 57 FR 14325 confirmed.....53981
930.210 (h) through (l) redesignated as (i) through (m); new (h) added; new (k) amended.....1369

Chapter II—Merit Systems Protection Board (Parts 1200—1299)

1201 Appendix II revised.....21723
Appendix II amended.....32881

Chapter VI—Federal Retirement Thrift Investment Board (Parts 1600—1699)

1650.21 (a) and (b) revised; interim.....57321
(c)(1) and (2) redesignated as (b)(2)(i) and (ii); interim.....57322
(c) introductory text correctly removed; interim.....60073
1650.22 (b) revised; interim 57322

Chapter XVI—Office of Government Ethics (Parts 2600—2699)

Page

2610 Added; interim.....33268
2633 Removed; interim.....11804
2634 Heading and authority citation revised.....11804
2634.101—2634.105 (Subpart A) Revised; interim.....11804
2634.101 Correctly designated.....21854
2634.105 (a), (b), (c), (e), (f), (h) through (l) and (n) corrected.....21854
2634.201—2634.205 (Subpart B) Revised; interim.....11806
2634.201 (a) introductory text, *Example* 2 and (d)(1) corrected.....21854
2634.203 Heading corrected.....21854
2634.301—2634.311 (Subpart C) Revised; interim.....11808
2634.301 (c)(3) corrected.....21854
2634.302 (a)(1)(ii) corrected.....21854
2634.303 (a)(1) corrected.....21854
2634.304 (c) and (e)(2) corrected.....62605
2634.307 (b) corrected.....21854
2634.310 (b)(2)(ii) corrected.....21854
2634.401—2634.408 (Subpart D) Revised; interim.....11814
2634.403 (b)(9)(ii)(D) corrected.....21854
2634.404 (c)(9)(ii)(C) corrected.....21854
2634.501—2634.503 (Subpart E) Revised; interim.....11821
2634.601—2634.607 (Subpart F) Revised; interim.....11821
2634.603 (c)(3) corrected.....21854
2634.604 (b) corrected.....21854
2634.701—2634.704 (Subpart G) Revised; interim.....11824
2634.801—2634.805 (Subpart H) Revised; interim.....11825
2634.803 (a) introductory text corrected.....21855
2634.804 (b)(1) corrected.....21855
2634.805 Heading corrected.....21855
2634.901—2634.909 (Subpart I) Revised; interim.....11826
2634.905 (c) *Example* 3 corrected.....21855

CHANGES JANUARY 2, 1992 THROUGH DECEMBER 31, 1992

Page

2634 Appendix A revised; interim 11829
Appendix B revised; appendix C added; interim 11830
Appendix B corrected 21855
2635 Revised; eff. 2-3-93 35041
Technical correction 52583
2635.202 (c)(4)(iii) corrected 48557
2635.204 (i)(1) corrected 48557
2635.801 (d)(6) corrected 48557
2635.807 (a) introductory text corrected 48557
2635.808 (c)(1)(ii) corrected 48557
2636 Authority citation revised 602
2636.203 (a)(13) and *Example* 7 added; (a) *Examples* 3 and 6 revised; interim 602
2636.205 Effective date deferred 5369
2637.214 Revised; eff. 1-1-93 62468
2637.215 Revised; eff. 1-1-93 62468
2637.216 Revised; eff. 1-1-93 62468
2638 Authority citation revised 11890
2638.701—2638.704 (Subpart G) Added 11890
Heading corrected 61612
Technical correction 15219
638.703 (a) and (b) revised 58400
(a)(1) corrected 61612
638.704 (b)(4) and (c)(1) revised 58400
2641 Authority citation revised 3116
2641 Appendixes A and B amended 3116
Appendix B amended 11673

Title 5—*Proposed Rules:*

297 35491
302 56523
317 56523
335 47279
351 31332
352 56523
359 56523
530 26619
532 ..... 3032, 11586, 11920, 19820, 33130, 42513, 44343, 45004, 45005, 53607
534 56523
550 56523
591 ..... 32183, 58554
610 56523

Page

735 11586
831 ..... 120, 31333, 46512
835 45753
837 46512
841 ..... 120, 46512
842 ..... 120, 7666, 46512
843 ..... 120, 7666, 31333
844 46512
846 46512
872 58159
873 58159
890 ..... 13667, 23126

TITLE 7—AGRICULTURE

Subtitle A—Office of the Secretary of Agriculture (Parts 0—26)

1.301—1.346 (Subpart K) Redesignated as subpart L 3909
1d.7 Revised 11906
2.17 Heading revised; (l) added 19792
2.19 Heading and (g) revised; (h) added 19793
2.21 Heading revised; (h) added 19793
(d)(35) added 40829
2.23 Heading, (a)(11) and (b) revised; (a)(1) amended; (a)(4), (5), (6), (10), (14), (16), (18), (20) and (21) removed 2217
Heading revised; (j) added 19794
Heading revised; (a)(4) added 57647
2.30 Revised 9649
2.30a Revised 9654
2.35 (a) revised 11261
2.41 (a) revised; (c) removed 11261
2.50 (a)(13) added 19794
2.51 Heading revised; (a)(46) added 19794
2.53 (a)(2) added 19794
2.55 Heading revised; (a)(5) added 19795
2.60 (a)(40) revised; (a)(42), (43) and (44) added 19795
2.62 (a)(19) added 19796
2.65 Heading revised; (a)(42) added 19796, 40829
2.68 (a) introductory text revised; (a)(38) added 40829

CHANGES JANUARY 2, 1992 THROUGH DECEMBER 31, 1992

TITLE 7 Subtitle A—Con. Page

2.70 Heading and (a)(11) revised; (a)(1) amended; (a)(4), (5), (6), (10), (28), (29), (31), (33), (36), (37) and (b)(2) removed.....2219
Heading revised; (a)(37) added.....19796
Heading revised; (a)(4) added.....57647
2.71 Added.....2219
2.72 Heading revised; (a)(5) added.....19797
2.105 Revised.....9654
2.106 Revised.....9654
(a)(49) revised.....19797
2.107 Revised.....9656
2.108 Revised.....9658
(a)(57) and (58) added.....58961
2.109 Revised.....9659
9 (f)(2)(i) corrected.....56963
16 Authority citation revised.....44077
16.4 Revised.....44077
16.5 Revised.....44077, 53015, 58125

Chapter I—Agricultural Marketing Service (Standards, Inspections, Marketing Practices), Department of Agriculture (Parts 27—209)

28 Technical correction.....34495
28.116 (a) and (c) revised.....27892
28.122 Revised.....27892
28.123 Revised.....27892
28.148 Revised.....27892
28.151 Revised.....27892
28.201—28.603 (Subpart C) Authority citation revised.....34497
28.401—28.451 Undesignated center heading revised; eff. 8-5-93.....34497
28.401 Added; eff. 8-5-93.....34497
28.402 Revised; eff. 8-5-93.....34497
28.403 Revised; eff. 8-5-93.....34497
28.404 Revised; eff. 8-5-93.....34497
28.405 Revised; eff. 8-5-93.....34497
28.406 Revised; eff. 8-5-93.....34497
28.407 Revised; eff. 8-5-93.....34497
28.408 Removed; eff. 8-5-93.....34497
28.409 Removed; eff. 8-5-93.....34497
28.410 Removed; eff. 8-5-93.....34497
28.411—28.416 Undesignated center heading added; eff. 8-5-93.....34497
28.411 Revised; eff. 8-5-93.....34497
28.412 Revised; eff. 8-5-93.....34497

Page

28.413 Revised; eff. 8-5-93.....34497
28.414 Added; eff. 8-5-93.....34497
28.415 Added; eff. 8-5-93.....34498
28.416 Added; eff. 8-5-93.....34498
28.420 Removed; eff. 8-5-93.....34498
28.421—28.426 Undesignated center heading revised; eff. 8-5-93.....34498
28.421 Revised; eff. 8-5-93.....34498
28.422 Revised; eff. 8-5-93.....34498
28.423 Revised; eff. 8-5-93.....34498
28.424 Revised; eff. 8-5-93.....34498
28.425 Revised; eff. 8-5-93.....34498
28.426 Added; eff. 8-5-93.....34498
28.430 Removed; eff. 8-5-93.....34498
28.431—28.434 Undesignated center heading revised; eff. 8-5-93.....34498
28.431 Revised; eff. 8-5-93.....34498
28.432 Revised; eff. 8-5-93.....34498
28.433 Revised; eff. 8-5-93.....34498
28.434 Revised; eff. 8-5-93.....34498
28.435 Removed; eff. 8-5-93.....34498
28.441—28.442 Undesignated center heading revised; eff. 8-5-93.....34498
28.441 Revised; eff. 8-5-93.....34498
28.442 Revised; eff. 8-5-93.....34498
28.443 Removed; eff. 8-5-93.....34498
28.444 Removed; eff. 8-5-93.....34498
28.451 Undesignated center heading and section revised; eff. 8-5-93.....34498
28.452 Removed; eff. 8-5-93.....34498
28.460 Removed; eff. 8-5-93.....34498
28.461—28.480 Undesignated center heading and authority citation added; eff. 8-5-93.....34498
28.461—28.467 Undesignated center heading revised; eff. 8-5-93.....34498
28.461 Revised; eff. 8-5-93.....34498
28.462 Revised; eff. 8-5-93.....34499
28.463 Revised; eff. 8-5-93.....34499
28.464 Added; eff. 8-5-93.....34499
28.465 Added; eff. 8-5-93.....34499
28.466 Added; eff. 8-5-93.....34499
28.467 Added; eff. 8-5-93.....34499
28.470 Removed; eff. 8-5-93.....34499
28.471 Undesignated center heading and section revised; eff. 8-5-93.....34499
28.472 Removed; eff. 8-5-93.....34499
28.473 Removed; eff. 8-5-93.....34499

CHANGES JANUARY 2, 1992 THROUGH DECEMBER 31, 1992

Page

28.475 Undesignated center heading and section removed; eff. 8-5-93.....34499
28.480 Revised; eff. 8-5-93.....34499
28.482 Authority citation removed.....34498
28.501—28.507 Authority citation revised.....34499
28.525 (a) revised; (b) and (c) redesignated as (c) and (d); authority citation and new (b) added; eff. 8-5-93.....34499
28.909 (b) and (c) revised.....27892
28.910 (a) and (b) revised; (c) added.....27892
28.911 Revised.....27893
28.956 Revised.....27893
29 Determination.....27347
34 Removed.....9034
51.38 (a)(1)(i), (ii), (iii), (2)(i), (ii), (iii), (3)(i), (ii), (iii), (b)(1), (c) and (d) amended.....48930
51.835—51.845 (Subpart) Revised.....1212
51.2541 Introductory text revised.....1636
51.2542 (a) Tables I, II and III revised.....1636
51.2547 Added.....1636
52.2101—52.2111 (Subpart) Nomenclature change.....2981
52.2102 (b) corrected.....27895
52.2106 (a) amended; (b) and (c) revised.....2982
52.2107 (b), (c) and (d) revised.....2982
52.2112 Removed.....2982
53.132 Revised.....21341
53.136 Revised.....21342
54.27 (a) and (b) amended.....11427
54.123 Revised.....21343
54.127 Revised.....21344
55.510 (b), (c) and (d) revised.....47566
55.550 Revised.....47566
55.560 (a)(3) revised.....47566
56.46 (b) and (c) revised.....47567
56.47 Revised.....47567
56.52 (a)(4) revised.....47567
56.54 (a)(2) revised.....47567
58.43 Revised.....2222
58.45 Revised.....2222
59.126 Revised.....47567
59.370 (b) revised.....47567
68.90 Regulation at 56 FR 15484 confirmed; eff. 1-19-93.....59898

Page

68.91 Regulation at 56 FR 15485 confirmed; eff. 1-19-93.....59898
70.71 (b) and (c) revised.....47567
70.72 Revised.....47567
70.76 (a)(2) revised.....47567
70.77 (a)(4) and (5) revised.....47567
180.120 Revised; eff. 1-19-93.....60074
180.121 Revised; eff. 1-19-93.....60074
180.175 Revised; eff. 1-19-93.....60074

Chapter II—Food and Nutrition Service, Department of Agriculture (Parts 210—299)

210.18 (a), (c) introductory text, (e)(1), (g)(1) introductory text, (i)(B), (j), (l) introductory text, and (m) amended; (g)(1)(i)(A) introductory text, (*1*), (l)(1) and (3) revised; (g)(1)(i)(A)(*2*), (*3*) and (q) redesignated as (g)(1)(i)(A)(*3*), (*4*), and (r); new (g)(1)(i)(A)(*2*) and (q) added; interim.....38584
(g)(1), (l) and (j) corrected.....40729
210.19 (c)(2)(ii) and (d) amended; interim.....38586
210.30 (d)(3) redesignated as (d)(4); new (d)(3) added; interim.....38586
215.2 Amended added; interim.....38586
215.11 (b)(2) amended; interim.....38586
215.13 (e) revised; interim.....38586
220.2 Amended; interim.....38587
220.13 (f)(2) amended; interim.....38587
220.15 (f) revised; interim.....38587
246 Authority citation revised.....34505, 56240
246.4 (a)(19) revised.....34506
246.7 (i)(6) amended; (m)(1)(i)(C) and (3) removed; (m)(1)(i)(D) and (4) redesignated as (m)(1)(i)(C) and (3); (m)(1)(i) introductory text, (iii), (2), and new (m)(3) revised; (m)(4), (5) and (6) added.....34506
246.10 (e)(1) amended.....34506

CHANGES JANUARY 2, 1992 THROUGH DECEMBER 31, 1992

TITLE 7 Chapter II—Con. Page

(c) introductory text amended; (c)(5) heading revised; (c)(7) added 56240
271 Rehearing 31123
271.2 Amended 3911
271.5 (b) revised 3911
272.1 (g)(124) added 2828
(g)(125) added 11248
(g)(126) added 44486
(g)(127) added 60082
272.2 (e)(9) added 60082
273.1 (d)(1) revised; (d)(2) amended 60082
273.7 (c)(4)(viii) through (xii), (d)(1)(i)(B) through (F), (n)(1)(vi) in part and (vii) redesignated as (c)(4)(ix) through (xiii), (d)(1)(i)(C) through (G), (n)(1)(vii) and (viii); (f)(1)(vii) and (5) added; (c)(4) introductory text, (5), (g)(1)(i) and (n)(1)(vii) amended 60082
(c)(4)(viii) added; eff. 1-19-93 60083
(d)(1)(i)(A) revised; (d)(1)(i)(B) added 60083
273.10 (d)(1)(i) amended; eff. 3-1-93 60083
274.3 (a) introductory text and (b) amended; (a)(4) added 11249
274.10 (b)(1) amended 11249
274.12 Added 11249
274.14 (c)(3)(i)(B), (e)(4)(vi), (f)(4), (10)(vi), (h)(2)(i), (l)(1)(iii) and (m)(1) corrected 44791
275.23 (e)(10) added 2828
(e)(5) and (6) revised 44486
(e)(6)(i)(A)(*9*) and (B)(*1*) corrected 47163
276.2 (b)(7) added 11259
(b)(7) corrected 44791
277.18 (c)(1) introductory text; (2)(ii)(A), (B), (C) and (d)(1)(v) amended 11259
278.1 (j)(2) and (k)(1)(iii) amended; (k)(1)(iv) redesignated as (k)(1)(v); new (k)(1)(iv) added 3912
(b)(5) redesignated as (b)(6); (q) introductory text amended; new (b)(5), (q)(1) and (2) added 3915

Page

278.6 (a), (b)(1), (2)(i), (e)(1)(i), (i) introductory text and (j) amended; (i)(2)(iii) revised; (l) and (m) redesignated as (n) and (o); new (l) and (m) added 3912
278.9 (i) added 3913
278.10 Added 11259
279.3 (a)(2) amended 3913
279.6 (a) amended 3913
279.8 (c) amended 3913
279.11 (c) added 3913

Chapter III—Animal and Plant Health Inspection Service, Department of Agriculture (Parts 300—399)

300.1 (a) revised 54489
301.38-2 (b) and (c)(2) amended 54166
301.38-3 (a) and (b)(3) amended; (c), (d) and (e) redesignated as (d), (e) and (f); new (c) added 3118
301.38-6 (a) amended 3118
301.50—301.50-10 (Subpart) Added; interim 54496
301.52 (a) revised; interim 31304
Regulation at 57 FR 31304 confirmed 49374
301.52-2a Amended; interim 31304
Regulation at 57 FR 31304 confirmed 49374
301.64 (a) and (b) amended; interim 521
Regulation at 57 FR 521 confirmed 37685
301.64-1 Paragraph designations removed; amended; interim 521
Regulation at 57 FR 521 confirmed 37685
301.64-3 (c) amended; interim 522
(c) revised; interim 10974
Regulation at 56 FR 46108 confirmed 31948
Regulation at 57 FR 522 confirmed 37685
301.64-4 Heading and introductory text revised; interim 522
Regulation at 57 FR 522 confirmed 37685

CHANGES JANUARY 2, 1992 THROUGH DECEMBER 31, 1992

Page

301.64-10 Introductory text revised; (c) and (d) added; interim....522
Regulation at 57 FR 522 confirmed....37685
301.75-4 (d)(1) amended....49374
301.78-3 (c) amended; interim....42486
(c) amended; interim....54168
301.78-4 (b) and (c) redesignated as (c) and (d); new (b) added; interim....54169
301.81—301.81-10 (Subpart) Revised; eff. 1-4-93....57327
301.93—301.93-10 (Subpart) Removed; interim....31306
302 Removed....37080
318.13-4 (c) removed; (d) and (e) redesignated as (c) and (d); new (d) amended; interim....31307
318.13-4g Removed; interim....31307
318.13-15 Regulations at 56 FR 18501 withdrawn....14475
318.58-15 Regulation at 56 FR 18501 withdrawn....14474
319 Technical corrections....21332
Authority citation revised....27898
319.37 Revised....43144
319.37-1 Amended....43145
319.37-2 (a) table amended; interim....334
(a) table amended....43145
(b) introductory text amended; (b)(6) revised....43147
(c)(4) amended....43148
Regulation at 57 FR 334 confirmed....55053
319.37-3 (a)(3) revised....43148
319.37-4 Revised....43148
319.37-5 Footnote 7 redesignated as footnote 8 and revised; footnote 6 removed; (a) and (c) through (g) amended....43148
(b)(1) revised; (b)(2)(xxiv) through (xliii) and (i) through (m) added; (c), (e), (f) and (g) amended....43149
319.37-6 (a) footnote 8 redesignated as (a) footnote 9 and revised; (b) and (f) footnote 8 removed....43148
(c), (d) and (e) removed; (f) redesignated as (c); new (d), (e) and (f) added....43150

Page

319.37-7 (a)(2) table amended....43150
(b) table amended....43151
319.37-8 (b) revised....43151
319.37-9 Amended....43151
319.37-13 Footnotes 9 and 10 redesignated as footnotes 10 and 11....43148
Amended....43151
319.37-14 (b) amended....47978
319.56-1 Amended....54489
319.56-2 (h) amended....10976
319.56-2p (a)(1), (c) introductory text and (1) amended....54489
319.56-2t Revised....54489
319.56-2u Added....3120
319.56-2v Added....22413
319.56-2w Added....27898
319.56-2x Added....54491
319.56-2y Added....54491
319.56-2z Added....56436
321.2 Amended; interim....334
Amended....55053
Corrected....62468
321.9 (g) and (h) removed; (b) through (f) revised; interim....334
(b) through (f) revised....55053
(c) introductory text and (d)(1) corrected....62468
354.2 Table amended....37685, 46950
354.3 (a) amended; (e) redesignated as (f); new (e) added....769
(f)(1) amended; (g), (h) and (i) added....770
Technical correction....3089
(a), (b)(1), (d)(5), (e)(1), (3)(i), (ii), (f)(1), (5)(i) and (ii) amended; interim; eff. 1-1-93....62472
(f)(5)(iii) amended; interim; eff. 1-1-93....67473
354.4 (c) added....770
Technical correction....3089
Regulation at 56 FR 18501 withdrawn; (c) correctly designated as (a)....14475
354.5 Added....771
Technical correction....3089
360 Authority citation revised....8838
360.200 (a) amended....8838

CHANGES JANUARY 2, 1992 THROUGH DECEMBER 31, 1992

TITLE 7

Chapter IV—Federal Crop Insurance Corporation, Department of Agriculture (Parts 400—499)

Page

400.27—400.29 (Subpart C) Added; interim....56438
400.161 (i) revised....34666
400.170 (c) revised....34666
400.401—400.412 (Subpart Q) Added....46297
401 Sunset review date extended....2007
Extension of sales closing date....44967, 44968
401.111 Amended; interim....2008
401.113 Amended; interim....2008
401.117 Amended; interim....2008
401.120 Amended....54682
406 Extension of sales closing date....44968, 53211
406.7 Amended; interim....54683
422 Extension of sales closing date....44969
425 Revised....52585
425.7 Corrected....56963
458 Regulation at 56 FR 30490 confirmed....173

Chapter VII—Agricultural Stabilization and Conservation Service (Agricultural Adjustment), Department of Agriculture (Parts 700—799)

703 Added....23914
718 Authority citation revised....14460
718.2 Revised; interim....14460
Regulation at 57 FR 14460 confirmed; amended....34203
718.3 Amended; interim....14460
Regulation at 57 FR 14460 confirmed....34203
718.10 (c) amended; interim....14460
Regulation at 57 FR 14460 confirmed....34203
718.13 Revised; interim....14460
Regulation at 57 FR 14460 confirmed....34203
718.22 (a) introductory text revised; interim....14461
Regulation at 57 FR 14461 confirmed....34203

Page

718.40 Heading, (a), (b) and (c) revised; introductory text added; interim....14461
Regulation at 57 FR 14461 confirmed....34203
718.42 Heading, (b), (c), (d), (e) introductory text and (f) revised; interim....14461
Regulation at 57 FR 14461 confirmed....34203
719.2 Amended; interim....14461
Regulation at 57 FR 14461 confirmed....34203
719.8 (i) through (l) redesignated as (j) through (m); new (i) added; interim....14462
Regulation at 57 FR 14462 confirmed....34203
720 Authority citation revised....34203
720.2 Added....34203
723 Authority citation revised....43580
723.104 (b) amended....43581
723.311 Revised....43581
723.401 Heading, (b) and (c) revised; (d) and (e) added....43581
723.403 (k)(3)(i) revised; (k)(5)(iv) added....43582
723.404 (d)(5)(v) added; (d)(7) amended....43582
723.406 (a) revised....43582
723.408 (a)(3) added....43582
723.409 (b) heading revised; (b)(4) added; (f) amended....43583
723.410 Heading revised; (n) added....43583
729.103 (b) amended....27144
729.204 (d)(2) amended....27144
729.212 (a)(2) and (e)(1)(iii)(B) revised....27144
729.214 Added....46479
736.21 (b) revised; (c) added; eff. 1-6-93....57648
736.24 Revised; eff. 1-6-93....57649

Chapter VIII—Federal Grain Inspection Service, Department of Agriculture (Parts 800—899)

800.0 (b)(42) revised....3273
800.15 (b)(1) revised....2439
800.16 (a) revised....2439
800.84 (c) revised; interim....11428

CHANGES JANUARY 2, 1992 THROUGH DECEMBER 31, 1992

Page

Regulation at 57 FR 11428 confirmed....40302
800.86 (c)(2) tables 23 and 24 revised; eff. 5-1-93....58965
(c)(2) tables 15 and 16 revised; eff. 6-1-93....58970
800.160 (a) revised; interim....11428
Regulation at 57 FR 11428 confirmed....40302
800.162 (d) added....2439
(a)(2) revised....3273
(b) removed; (c) redesignated as (b) and revised....56439
801.12 Added....2673
810 Authority citation revised....3274
810.101 Revised....3274
810.102 (d) amended....3274
810.104 (b) amended....3274
810.107 (b) introductory text revised....3274
810.1402 (b) and (c) revised; (i) removed; (j) and (k) redesignated as (i) and (j); new (i) and new (j) republished; eff. 6-1-93....58971
810.1403 Revised; eff. 6-1-93....58971
810.1404 Revised; eff. 6-1-93....58971
810.2202 (a)(7) revised; eff. 5-1-93....58966
810.2204 (a) revised; eff. 5-1-93....58966
810.2205 (a) and (c) revised; eff. 5-1-93....58967

Chapter IX—Agricultural Marketing Service (Marketing Agreements and Orders; Fruits, Vegetables, Nuts), Department of Agriculture (Parts 900—999)

905 Budget of expenses....39102
905.306 (a) Table I amended....336
Regulation at 56 FR 55981 confirmed....1858
(a) Table I and (b) Table II amended; interim....10613
(a) Table I amended; interim....19520, 47256
Regulation at 57 FR 10613 confirmed....31090
(a) Table I corrected....31235
Regulations at 57 FR 19520 and 31235 confirmed; Table 1 amended....48436

Page

Regulation at 57 FR 47256 confirmed; eff. 1-29-93....62153
906 Budget of expenses....54897
907 Marketing percentages....338, 58128
Limitation of handling....1217, 2436, 2829, 2984, 3918, 4699, 4837, 5976, 54172, 54898, 56805, 59282, 59900, 62154, 62155
907.118 Added....34206
907.230 Added; interim....48438
Amended; eff. 12/11-17/92....59900
908.232 Added; interim....48438
910 Budget of expenses....39105, 53433
Limitation of handling....54900, 56807, 58128, 59284, 62152, 62156
Regulation at 57 FR 39105 confirmed....53433
911 Budget of expenses....39102
915 Budget of expenses....39103
915.306 (a) introductory text and (1) revised; interim....3716
Regulation at 57 FR 3716 confirmed....27348
(a) introductory text republished; (a)(1) revised....48931
915.332 (a)(2) Table I amended....28588
Regulation at 57 FR 28588 confirmed; (a)(2) Table I amended....48558
916 Limitation of handling....3920
Regulation at 57 FR 3920 confirmed....27350
916.230 Added; interim....31092
Regulation at 57 FR 31092 confirmed....45560
916.350 Heading revised; (a) introductory text republished; (a)(3) through (8) redesignated as (a)(4) through (9); new (a)(3) added; interim....20738
Regulation at 57 FR 20738 confirmed; (a)(3) revised....42682
916.356 Heading, (a)(1), (i), (ii) and (2) through (5) revised; (a) introductory text republished; (a)(1)(iii) through (vi) removed; interim....20738
(a)(1)(i) table corrected....31235
Regulation at 57 FR 20738 confirmed....42682
917 Budget of expenses....42684, 62158
917.254 Added; interim....31092

CHANGES JANUARY 2, 1992 THROUGH DECEMBER 31, 1992

TITLE 7 Chapter IX—Con. Page

Regulation at 57 FR 31092 confirmed....45560
917.442 Heading revised; (a) introductory text text republished; (a)(3) through (9) redesignated as (a)(4) through (10); new (a)(3) added; interim.... 20739
Regulation at 57 FR 20739 confirmed; (a)(3) revised....42682
917.459 Heading, (a)(1), (i), (ii), (2). (3), (4), (5) and Table I revised; (a) introductory text and (6) republished; (a)(1)(iii) through (vi) removed; interim....20739
Regulation at 57 FR 20739 confirmed....42682
917.461 (a)(1) revised; interim.... 31093
Regulation at 57 FR 31093 confirmed....48439
918 Budget of expenses.... 4148
920 Budget of expenses.... 62158
920.20 Revised.... 1219
920.21 Revised.... 1219
920.22 Revised.... 1219
920.41 (a) amended....1220
920.122 Added; interim.... 62160
920.209 Added; interim; eff. 8-1-92 through 7-31-93....45974
920.302 (b)(1) revised; interim.... 41854
(a)(4)(ii) revised.... 42685
(b)(1) corrected.... 46243
921 Budget of expenses.... 39103
922 Budget of expenses.... 39103
923 Budget of expenses.... 39103
924 Budget of expenses.... 39103
925 Budget of expenses.... 24353
925.141 Added....24352
926 Budget of expenses.... 39107
927 Budget of expenses... 39108, 54903
928 Budget of expenses.... 44312
929 Budget of expenses... 39100, 53433
Regulation at 57 FR 39100 confirmed....53433
929.10 Revised.... 38748
929.13 Revised.... 38748
929.15 Revised.... 38748
929.16 Removed....38748
929.17 Added....38748
929.21 Revised.... 38748
929.41 Revised.... 38748
929.45 Revised.... 38748
929.48 Revised.... 38749

Page

929.49 (a), (b), (c) and (d) revised; (e), (f), (g) and (h) added.... 38749
929.50 Revised.... 38749
929.52 (a) revised....38750
929.55 (a) and (b) revised; (c) added.... 38750
929.59 Added....38750
929.60 Redesignated as 929.62; new 929.60 added....38750
929.61 Redesignated as 929.63....38750
Added....38751
929.62 Redesignated as 929.64; new 929.62 redesignated from 929.60....38750
929.63 Redesignated as 929.65; new 929.63 redesignated from 929.61....38750
929.64 Redesignated from 929.62....38750
929.65 Redesignated as 929.66; new 929.65 redesignated from 929.63....38750
929.66 Redesignated as 929.67; new 929.66 redesignated from 929.65....38750
929.67 Redesignated as 929.68; new 929.67 redesignated from 929.66....38750
929.68 Redesignated as 929.69; new 929.68 redesignated from 929.67....38750
929.69 Redesignated as 929.70; new 929.69 redesignated from 929.68....38750
929.70 Redesignated as 929.71; new 929.70 redesignated from 929.69....38750
929.71 Redesignated as 929.72; new 929.71 redesignated from 929.70....38750
929.72 Redesignated as 929.73; new 929.72 redesignated from 929.71....38750
929.73 Redesignated as 929.74; new 929.73 redesignated from 929.72....38750
929.74 Redesignated as 929.75; new 929.74 redesignated from 929.73....38750
929.75 Redesignated as 929.76; new 929.75 redesignated from 929.74....38750

CHANGES JANUARY 2, 1992 THROUGH DECEMBER 31, 1992

Page

929.76 Redesignated from 929.75 38750
931 Budget of expenses... 39109, 53433
Regulation at 57 FR 39109 confirmed 53433
932 Budget of expenses 24354
932.152 (f)(1), (g)(1) Table II and (g)(2) Table III revised; (h) added; interim 36353
Regulation at 57 FR 36353 confirmed; eff. 1-29-93 62163
932.153 Revised; interim 35747
Regulation at 57 FR 35747 confirmed; eff. 1-29-93 62165
944.312 (a)(1) corrected; interim 2674
944.401 Regulation at 56 FR 49671 confirmed 4149
(b)(12) revised; interim 35749
(b)(3) and (5) revised; interim 36355
Regulation at 57 FR 36355 confirmed; eff. 1-29-93 621
Regulation at 57 FR 35749 confirmed; eff. 1-29-93 62165
944.550 (a) revised; interim... 42686, 42688
945 Budget of expenses... 38404, 48931
945.341 (d)(1) through (4) revised 62167
946 Budget of expenses 38405
946.336 (a)(2)(i), (ii), (b)(1) and (2) revised; (a)(2)(iii) redesignated as (a)(2)(iv); new (a)(2)(iii) added; (i) removed; interim 30380
Regulation at 57 FR 30380 confirmed 48441
947 Budget of expenses 39103
947.340 (e) revised; interim 24542
Regulation at 57 FR 24542 confirmed 38588
948 Budget of expenses... 39107, 45561
948.50 (a) suspended 61774
948.51 Suspended in part and revised 61774
948.103 (a) suspended in part 61774
948.104 (a)(1) suspended in part 61774
948.151 Added 61774
948.386 (h) removed; interim 30382
Regulation at 57 FR 30382 confirmed 53016
953 Budget of expenses 39107
955 Budget of expenses 62169

Page

955.205 Added; interim; eff. 9-16-92 through 9-15-93 45975
958 Budget of expenses 39103
959 Budget of expenses 61766
959.233 Added; interim; eff. 8-1-92 through 7-31-93 44313
959.322 Introductory text, (f)(1), (3)(i), (g) introductory text, (4) and (h) revised; (g)(5) added; (i) removed 28592
966.230 Added; interim; eff. 8-1-92 through 7-31-93 48442
966.323 Introductory text revised; (f) removed; interim 27351
Regulation at 57 FR 27351 confirmed 42689
967 Budget of expenses... 38406, 48931
Limitation of handling... 42691, 61777
971 Suspended through 7-17-95 31632
979 Budget of expenses 2675
979.215 Added; interim 48443
980.1 (a)(2)(i) and (b)(1) revised; interim 30382
Regulation at 57 FR 30382 confirmed 53017
980.212 (b)(1) revised; interim 27352
Regulation at 57 FR 27352 confirmed 42689
981 Marketing percentages 10976
Regulation at 57 FR 10976 confirmed 38408
Budget of expenses 38410, 48931
981.441 (d)(1)(i) amended 30383
981.467 (d) revised.... 1859, 2985, 27353
982 Marketing percentages... 1074, 52172
Regulation at 57 FR 1074 confirmed 38412
Budget of expenses 39103
984.343 Added; interim; eff. 8-1-92 through 7-31-93 48444
985 Budget of expenses 39103
985.153 (c)(2)(i) revised; (c)(2)(ii) amended 28595
985.211 Added 28595
987 Budget of expenses 62169
987.112a (b)(2) and (c)(2) amended; interim; eff. 12-29-92 through 10-31-93 61779
987.152 (a) revised; interim 39114
Regulation at 57 FR 39114 confirmed 48935
987.335 Added; interim; eff. 10-1-92 through 9-30-93 45977

CHANGES JANUARY 2, 1992 THROUGH DECEMBER 31, 1992

TITLE 7 Chapter IX—Con. Page

987.336 Amended; eff. 10-1-91 through 9-30-92.....43335
989 Budget of expenses..... 1860
989.157 Regulation at 55 FR 28019 continued.....34208
Regulation at 55 FR 28019 confirmed.....53018
989.173 Regulation at 55 FR 28019 continued.....34208
Regulation at 55 FR 28019 confirmed.....53018
989.212 Revised..... 28597
Regulation at 57 FR 28597 confirmed.....48446
989.244 Added.....31634
Regulation at 57 FR 31634 confirmed.....48448
989.343 Added; interim; eff. 8-1-93 through 7-31-93.....48449
993 Budget of expenses... 38413, 48931
993.150 (f)(1) redesignated as (f)(1)(i); new (f)(1)(ii) and (iii) added.....56243
997.30 (d) amended.....39114
Regulation at 57 FR 39114 confirmed.....54906
997.40 (a)(2) amended.....39114
Regulation at 57 FR 39114 confirmed.....54906
998 Budget of expenses... 24354, 38415
998.100 Heading revised; interim..... 34063
Regulation at 57 FR 34063 confirmed.....48938
998.200 Heading revised; (d) and (h)(3) amended; interim..... 34063
Regulation at 57 FR 34063 confirmed.....48938
998.300 Heading and (z) revised; interim.....34063
Regulation at 57 FR 34063 confirmed.....48938
999.200 (a), (b) and (f) revised; (c)(2)(iv) and (e)(1) amended.....56245

Chapter X—Agricultural—Marketing Service (Marketing Agreements and Orders; Milk), Department of Agriculture (Parts 1000—1199)

1001.40 (c)(1)(iii) revised; (d) added..... 174
1001.43 (f) added.....174

Page

1001.50 (d) added..... 174
(d) revised; interim.....49635
1001.54 Revised..... 174
1001.62 (c) and (d) temporarily suspended..... 20958
1002.61 (d) and (e) temporarily suspended..... 20958
1004.40 (c)(1)(iii) revised; (d) added..... 175
1004.43 (d) added..... 175
1004.50 Heading revised; (g) added..... 175
(g) revised; interim..... 49635
1004.53 (a)(2) revised.....175
1004.60 (k) added..... 175
1004.71 (b)(2) amended.....175
1006.13 (b)(2) suspended..... 61780
1007.13 (b)(4) and (5) suspended; effective through 8-31-92.....3921
1007.32 (a) suspended; eff. 8-1-92 through 8-31-92..... 39115
1007.61 (a) suspended in part; eff. 8-1-92 through 8-31-92.....39115
1012.13 (b)(2) suspended..... 61780
1013.13 (b)(2) suspended..... 61780
1030.7 (b)(6)(v) suspended; eff. 10-1-92 through 1-31-93..... 49132
1032.7 (b) temporarily suspended in part 12-91 through 1-92
1065 Marketing percentages...4150, 45564
1065.6 Temporarily suspended in part through 8-31-92..... 4152
Suspended in part.....45563
1065.7 (b)(1) temporarily suspended in part through 8-31-92..... 4152
(b)(1) suspended in part..... 45563
1065.13 (d)(1) temporarily suspended through 8-31-92.....4152
(d)(1) suspended in part..... 45563
1093.13 (c)(1), (2) and (4) suspended.....31309
1096.13 (d)(3) and (4) amended.....31636
1097.2—1097.95 Removed..... 48450
1098.7 (d)(2)(ii) suspended in part..... 39352
(a) suspended in part..... 53434
1099.2—1099.86 Removed..... 48450
1106.6 Suspended in part.....3276

CHANGES JANUARY 2, 1992 THROUGH DECEMBER 31, 1992

Page

1106.7 (b)(1) suspended in part.....3276
(c) amended; eff. 10-1-92 through 9-30-94.....48939
1106.13 (d)(1) suspended.....3276
1124.7 (b) amended; eff. 10-1-92 through 2-28-93.....47569
1124.40 (c)(1)(iii) revised; (d) added.....175
1124.43 (e) added.....175
1124.50 (c) revised; (d) added.....175
(d) revised; interim.....49635
1124.53 Revised.....175
1126.7 (d) introductory text and (e) introductory text suspended in part 9-92 through 7-93.....46080
1126.13 (e)(1), (2) and (3) suspended in part 9-92 through 7-93.....46081
1137.7 (b) suspended in part 9-92 through 2-93.....45566
1137.12 Suspended in part 9-92 through 8-93.....45566
1139.10 (b)(1)(ii) suspended in part; eff. 12-1-92.....49133

Chapter XI—Agricultural Marketing Service (Marketing Agreements and Orders; Miscellaneous Commodities), Department of Agriculture (Parts 1200—1299)

1205.500 (o) through (r) added.....29185
1205.505 Revised.....29186
1205.510 Revised.....29186
Revised; interim.....29432
Regulation at 57 FR 29432 confirmed.....53435
1205.511 Revised.....29190
1205.512 (h) revised.....29190
1205.513 (k) revised.....29190
1205.514 Redesignated as 1205.516.....29190
Added.....29191
1205.515 Redesignated as 1205.517; new 1205.515 added.....29191
1205.516 Redesignated as 1205.518; new 1205.516 redesignated from 1205.514 and revised.....29190
1205.517 Redesignated from 1205.515 and revised.....29191

Page

1205.518 Redesignated from 1205.516.....29190
1205.520 Undesignated center heading and section revised.....29192
1205.525 Revised.....29192
1205.530 (a)(2) revised.....29192
1205.531 Revised.....29192
1205.532 Revised.....29192
1205.533 Revised.....29192
1205.540 Revised.....29192
1205.541 Added (OMB numbers).....29192
1207 Authority citation revised.....40083
1207.325 (a) amended; interim.....40083
1207.328 (k) removed; interim.....40083
1207.343 Removed; interim.....40083
1207.500 (c) amended; interim.....40083
1207.510 Revised; interim.....40083
1207.514 Removed; interim.....40083
1209 Added.....31951
Technical correction.....35004
1209.301 (g) corrected.....34349
1211 Added.....18799
1211.1—1211.78 (Subpart A) Heading added; interim.....27900
1211.250—1211.252 (Subpart C) Added; interim.....27900
1212 Added.....2988
1212.250—1212.252 (Subpart C) Added; interim.....21592
1220.110 (b) revised.....31095
1220.115 (b) revised.....31095
1220.223 (a)(5)(ii) revised.....31096
1220.301—1220.332 (Subpart B) Revised.....29439
1230.110 Revised.....49135
1240 Technical correction.....11262

Chapter XIV—Commodity Credit Corporation, Department of Agriculture (Part 1400—1499)

1413.1 (a) revised; interim.....14462
Regulation at 57 FR 14462 confirmed.....34203
1413.3 Amended; interim.....14462
Regulation at 57 FR 14462 confirmed.....34203
1413.5 Added; interim.....14462
Regulation at 57 FR 14462 confirmed.....34203

CHANGES JANUARY 2, 1992 THROUGH DECEMBER 31, 1992

TITLE 7 Chapter XIV—Con. Page

1413.6 (a)(4)(v) removed; (a)(4)(vi) and (vii) redesignated as (a)(4)(v) and (vi); (a)(4) introductory text, (i), and new (a)(4)(vi) revised; interim....14462
Regulation at 57 FR 14462 confirmed....34203
1413.7 (c) introductory text and (1) revised; interim....14462
Regulation at 57 FR 14462 confirmed....34203
1413.10 (b) removed; (c) and (d) redesignated as (b) and (c); new (d) added; interim....14462
Regulation at 57 FR 14462 confirmed....34203
1413.11 (a) and (b)(4) revised....12409
Regulation at 57 FR 14463 confirmed....34203
(j) removed; interim....14463
1413.50 (a)(1), (4) and (5) revised; interim....14463
Regulation at 57 FR 14463 confirmed....34203
1413.54 (a)(1) revised....3922
Regulation at 57 FR 14463 confirmed....34203
(b), (c)(1), (d) and (e) revised....12409
(a)(2) revised....14326
(a)(3) revised; (a)(5) added....14328
(c)(3) redesignated as (c)(4); (c)(2) and new (c)(4) revised; new (c)(3) and (f) added; interim....14463
(a)(4) revised....15001
(a)(1) and (d) revised....55056
1413.61 (b)(2) removed; (b)(3) and (4) redesignated as (b)(2) and (3); (a), (b)(1)(iii), (iv), and new (b)(2) and (3) revised; interim....14463
Regulation at 57 FR 14463 confirmed....34203
1413.62 (e) removed; (f) through (h) redesignated as (e) through (g); interim....14464
Regulation at 57 FR 14464 confirmed....34203
1413.63 (a)(1), (c)(1) and (4) revised; (c)(5) and (6) added; interim....14464
Regulation at 57 FR 14464 confirmed....34203

Page

1413.72 (c) removed; (d) redesignated as (c) and revised; interim....14464
Regulation at 57 FR 14464 confirmed....34203
1413.79 (b)(1)(v) and (d) removed; (b)(1)(iii), (iv), (2) and (3) revised; interim....14464
Regulation at 57 FR 14464 confirmed....34203
1413.108 (b)(1) introductory text and (2) introductory text revised; interim....14464
Regulation at 57 FR 14464 confirmed....34203
1413.109 (d) added....12409
1413.111 (b)(1) removed; (b)(2) revised; interim....14464
Regulation at 57 FR 14464 confirmed; (b)(2)(iv) and (v) revised....34203
1413.150 (a)(3) introductory text revised; interim....14465
Regulation at 57 FR 14465 confirmed....34203
1414.4 Amended; interim....14465
Regulation at 57 FR 14465 confirmed....34203
1414.6 (a) revised; interim....14465
Regulation at 57 FR 14465 confirmed....34203
1421.7 (c) revised....12409
(c)(8) revised....46480
(c)(1) revised....55056
1421.25 (a)(5)(vi) and (6) revised....4544
(a)(5)(ii), (v)(A)(2), (vi), (6) and (7) revised....49637
1421.27 (a)(2)(i) and (ii) added....46480
1421.29 (c) revised; (g) added....49638
1421.217 Added....62474
1421.740—1421.756 (Subpart) Removed....62474
1421.742 Revised....3717, 27354
1425 Authority citation revised....1369
1425.10 (b)(3) revised....1369
1427.3 Amended; interim....40594
1427.4 (g) removed; interim....40595
1427.5 (a) introductory text revised....14328
(a)(1)(ii), (2), (b)(1)(viii), (ix), (2)(iii) introductory text, (c)(2) introductory text

CHANGES JANUARY 2, 1992 THROUGH DECEMBER 31, 1992

Page

(c)(2)(i) introductory text and (d) revised; (a)(3) removed; (b)(2)(iii)(A) amended; interim.....40595
1427.6 (a)(3) revised; (c) amended; interim.....40595
1427.7 (b) introductory text revised; interim.....40595
1427.8 (a), (b) and (c) redesignated as (b), (c) and (d); new (a) added; new (c) introductory text revised.....14328
1427.9 Revised; interim.....40595
1427.11 (f)(2) revised; (g)(4) amended; interim.....40595
1427.12 Revised; interim.....40596
1427.15 (a), (b)(1)(ii), (c)(1) introductory text, (ii), (c)(3), (4) and (d) through (f) revised; interim.....40596
1427.17 Revised; interim.....40596
1427.18 (a)(1) introductory text revised; interim.....40596
1427.19 (c)(1)(ii)(A) revised; interim.....40596
(h) added.....49638
1427.23 (b)(2), (3) and (c) revised; (b)(4), (5), (6), (f) and (g) added; interim.....40596
(h) added.....49638
1427.25 (c)(4) and (e) revised.....49638
1427.50 (a) revised.....14328
1427.51 (f) revised.....14328
1427.56 Revised.....14329
1427.100 (a) and (b) revised.....14329
1427.101 (f) revised.....14329
1427.103 (b)(3) and (c)(4) revised.....14329
1427.106 Revised.....14329
1427.107 (b) through (e) redesignated as (c) through (f); new (b) added; new (f) revised.....14329
(a) and (b) revised.....49639
1427.167 Revised; interim.....40597
1427.168 (c) added; interim.....40597
1427.175 Removed; interim.....40597
1430.340 (a) and (d) amended; (b)(5) added.....30897
1430.341 (u) revised.....30898
1435.4 (b) revised.....33425
1435.6 (e)(1) introductory text revised; interim.....12410
Regulation at 57 FR 12410 confirmed.....37685
1435.7 (c) revised; interim.....12410
Regulation at 57 FR 12410 confirmed.....37685
1435.9 (c) revised; interim.....12411
Regulation at 57 FR 12411 confirmed.....37685
1435.12 (d) revised; interim.....12411
Regulation at 57 FR 12411 confirmed.....37685
1435.400—1435.404 (Subpart) Regulation at 56 FR 47353 confirmed.....32158
1435.401 Revised.....32158
1435.402 Revised.....32159
1446.307 (b) revised.....27145
Regulation at 57 FR 27141 confirmed and (b) revised.....49633
1446.309 (a)(1) amended; (a)(7) added.....27145
1446.410 (b) revised.....27145
1446.703 (b) introductory text revised.....27145
1446.704 Revised.....27145
1464.7 (e) added.....43583
1464.8 (i) added.....43584
1464.10 (j)(4) amended.....43584
1477 Revised.....10963
1478 Revised.....10968
1494.1200—1494.1201 (Subpart D) Revised.....45263

Chapter XV—Foreign Agricultural Service, Department of Agriculture (Parts 1500—1599)

1530.205 Corrected.....175
1530.206 (b) correctly designated.....175

Chapter XVII—Rural Electrification Administration, Department of Agriculture (Parts 1700—1799)

1700 Authority citation revised.....6285
1700.1—1700.9 (Subpart A) Revised.....6285
1700.24 Revised.....6290
1700.25 Revised.....6290
1703 Authority citation revised.....44317
1703.10—1703.66 (Subpart B) Revised.....44317
1710 Added.....1053
1710.2 (a) corrected.....4513

CHANGES JANUARY 2, 1992 THROUGH DECEMBER 31, 1992

TITLE 7 Chapter XVII—Con. Page

1710.6 (a) introductory text and (5) corrected.....4513
1710.101 (c) corrected.....4513
1710.102 Added.....2832
Technical correction.....5931
1710.104 (b)(2) corrected.....4513
1710.105 (c) corrected.....4513
1710.112 (b)(3) and (8) corrected.....4513
1710.114 (b)(1) corrected.....4513
1710.204 (a) corrected.....4513
1710.250 (e) corrected.....4513
1710.251 (b) and (c) introductory text corrected.....4513

Chapter XVIII—Farmers Home Administration, Department of Agriculture (Parts 1800—2099)

1806.4 (b)(1) amended.....36590
1806.6 (a)(1)(v) and (c)(2) amended.....36590
1807 Removal at 56 FR 67471 effective date delayed to 3-31-92.....3276
1822.270 Regulation at 56 FR 67472 effective date delayed to 3-31-92.....3276
1822.277 Regulation at 56 FR 67472 effective date delayed to 3-31-92.....3276
1822.278 Regulation at 56 FR 67472 effective date delayed to 3-31-92.....3276
1823.401—1823.418 (Subpart N) Regulation at 56 FR 67472 effective date delayed to 3-31-92.....3276
1823.414 Regulation at 56 FR 67472 effective date delayed to 3-31-92.....3276
1863 Removed.....36590
1866 Removed.....774
1890t Removal at 56 FR 67472 effective date delayed to 3-31-92.....3276
1900 Authority citation revised.....19523
1900.52 (b) revised; interim.....19523
1900.53 (c) redesignated as (d); (b) revised; new (c) added; interim.....18622
1900.55 (a)(17) and (18) added; (b) amended.....18623
1900.56 (a)(2) revised.....18623

Page

1900.57 (m)(3) removed; (m)(4) redesignated as (m)(3); (n) added; interim.....18623
(n) added; interim.....19523
1900.59 (d) added; interim.....18623
1901.204 (a)(23) added.....11559
1910 Authority citation revised.....19523
1910.01—1910.50 (Subpart A) Exhibit B revised; interim.....19524
1910.4 (b)(20), (g) and (k) amended; interim.....19523
1910.6 (e) through (i) redesignated as (f) through (j); new (e) added; (b)(2), new (f), (g) introductory text and (2) amended; interim.....19523
1910.7 (a) amended; interim; interim.....19523
1910.50 Revised; interim.....19523
1924 Authority citation revised.....12992
1924.57 (d)(1) revised; interim.....12992
1924.59 Revised; interim.....18623
1924.60 Revised; interim.....18625
1924.107 (e) introductory text, (1)(iii) revised; (e)(1)(iv) added; eff. 1-4-93.....57096
1925 Added.....36590
1927 Regulation at 56 FR 67472 effective date delayed to 3-31-92.....3276
1930.101—1930.150 (Subpart C) Exhibit B amended; eff. 1-19-93.....59903
1940.589 Heading revised.....33099
1940.590 (g) added.....11559
(h) added.....33099
1940.551—1940.600 (Subpart L) Exhibit C revised.....3924
1940.951—1940.1000 (Subpart T) Added.....11559
1940.1000 OMB number.....11567
1941.18 (b)(2) amended.....18676
(b)(3) amended.....37400
1941.19 (b) removed; introductory text and (a) redesignated as (a) and (b); new (b)(1) through (4) redesignated as (b)(3) through (6); (b) introductory text, (1) and (2) added; new (a) and (b)(4) revised; (f)(1), (2) and (g) amended.....18676

CHANGES JANUARY 2, 1992 THROUGH DECEMBER 31, 1992

Page

1941.25 (a)(1) and (2) revised; (a)(3) added.....18676
1941.33 (b)(2)(ii) amended.....18677
1941.1—1941.50 (Subpart A) Exhibit A regulation at 56 FR 67480 effective date delayed to 3-31-92.....3276
1941.84 Regulation at 56 FR 67480 effective date delayed to 3-31-92.....3276
1942.1 (d) revised.....21193
1942.2 (a)(1) introductory text and (2)(ii) introductory text revised.....21194
(a)(1) introductory text and (2)(ii) introductory text corrected.....57876
1942.17 (s) removed; (b)(2), (3) and (4) redesignated as (b)(3), (4) and (5); new (b)(2) and (d)(2)(ix) added; (a), (b) introductory text, (1), (d)(1)(i) introductory text, (e) introductory text, (3)(ii) and (f)(2) introductory text (g)(2)(i)(D) introductory text, (3)(i)(E) introductory text, (h) introductory text and (p)(6)(i) introductory text revised.....21194
1942.112 (a)(1) introductory text revised.....21195
1942.301—1942.350 (Subpart G) Heading revised.....33099
1942.304 Revised.....33099
1942.305 (a)(1) amended; (a)(3) added; (b) introductory text, (3)(i), (iii), (iv) and (v) revised.....33099
(a)(3) corrected.....35627
(b) introductory text corrected.....57876
1942.306 (a) introductory text amended; (a)(3), (4), (7) and (b) revised; (a)(8) and (9) added.....33100
1942.307 (b) removed; (c) redesignated as (b); new (a)(4) and (5) added.....33100
1942.310 (a) revised; (b)(4) amended; (c)(1) introductory text revised.....33100
(c)(4) amended.....33101
1942.311 (a)(1) amended.....33101
1942.313 (a)(2) and (4) amended.....33101

Page

1942.314 Heading revised; (g) added; (e) amended.....33101
1942.315 (b) amended.....33101
1942.349 Amended.....33101
1942.350 Revised.....33101
1942.351—1942.400 (Subpart H) Sections revised.....21195
1942.351—1942.400 (Subpart H) Exhibit D removed.....21198
1942.454 Amended.....4358
1942.457 Revised.....4358
1942.463 (b)(1) revised.....4358
1942.464 (b) revised.....4358
1942.475 Revised.....4358
1942.500 Revised.....4358
1942.521 (f) amended.....21199
1943.4 Amended; interim.....19524
1943.13 (a)(1) removed; (a)(2) through (6) redesignated as (a)(1) through (5); new (a)(2), (3) and (b)(6) introductory text revised; interim.....19524
1943.16 (c)(1) introductory text revised.....18677
1943.18 (b) introductory text, (1) and (3) amended.....18677
1943.19 Regulation at 56 FR 67481 effective date delayed to 3-31-92.....3276
Introductory text added; (d) and (f) removed; (e), (g) and (h) redesignated as (d), (e) and (f); (a), (b) and (c) revised; new (f) amended.....18677
1943.24 (g) removed; (h) through (l) redesignated as (g) through (k).....18678
1943.32 Regulation at 56 FR 67481 effective date delayed to 3-31-92.....3276
(a) amended.....18678
1943.33 (b)(2)(ii) amended.....18678
1943.34 Regulation at 56 FR 67481 effective date delayed to 3-31-92.....3276
1943.35 Regulation at 56 FR 67481 effective date delayed to 3-31-92.....3276
1943.38 Regulation at 56 FR 67481 effective date delayed to 3-31-92.....3276
(a) amended.....18678
1943.1—1943.50 (Subpart A) Exhibit A regulation at 56

CHANGES JANUARY 2, 1992 THROUGH DECEMBER 31, 1992

TITLE 7 Chapter XVIII—Con. Page

FR 67481 effective date delayed to 3-31-92.....3276
Exhibit B revised; interim.....19524
1943.66 (h)(1) introductory text revised.....18678
1943.68 (c) amended.....18678
1943.69 Regulation at 56 FR 67481 effective date delayed to 3-31-92.....3276
Introductory text added; (d) removed; (e) through (h) redesignated as (d) through (g); (a), (b), (c) and (d) introductory text revised.....18678
(d)(3)(vi) and (g) amended.....18679
1943.73 (a) introductory text amended.....18679
1943.83 (b)(2)(ii) amended.....18679
1943.84 Regulation at 56 FR 67481 effective date delayed to 3-31-92.....3276
1943.85 Regulation at 56 FR 67481 effective date delayed to 3-31-92.....3276
1943.88 Regulation at 56 FR 67481 effective date delayed to 3-31-92.....3276
(a) and (c) amended.....18679
1944 Authority citation revised.....36590
1944.3 (b)(9) suspended; new (b)(9) and (b)(14) added; eff. 12-30-92 through 9-30-93.....62173
1944.17 (a) introductory text suspended; new (a) introductory text added; eff. 12-30-92 through 9-30-93.....62173
1944.18 Regulation at 56 FR 67481 effective date delayed to 3-31-92.....3276
1944.24 Regulation at 56 FR 67481 effective date delayed to 3-31-92.....3276
1944.30 Regulation at 56 FR 67482 effective date delayed to 3-31-92.....3276
1944.31 Regulation at 56 FR 67483 effective date delayed to 3-31-92.....3276
1944.32 Regulation at 56 FR 67482 effective date delayed to 3-31-92.....3276
1944.33 Regulation at 56 FR 67482 effective date delayed to 3-31-92.....3276

Page

1944.37 Regulation at 56 FR 67482 effective date delayed to 3-31-92.....3276
1944.38 Regulation at 56 FR 67482 effective date delayed to 3-31-92.....3276
1944.46 Regulation at 56 FR 67483 effective date delayed to 3-31-92.....3276
1944.1—1944.50 (Subpart A) Exhibits E through E-2 Regulation at 56 FR 67482 effective date delayed to 3-31-92.....3276
1944.151—1944.183 (Subpart D) Exhibits K and K-1 added; eff. 1-19-93.....59905
Exhibit M added; eff. 1-19-93.....59906
1944.153 Amended; eff. 1-19-93.....59903
1944.154 (d) and (e) added; eff. 1-19-93.....59904
1944.155 Revised; eff. 1-19-93.....59904
1944.164 (g)(2) revised; (o) and (p) amended; eff. 1-19-93.....59904
1944.168 Regulation at 56 FR 67482 effective date delayed to 3-31-92.....3276
1944.169 Regulation at 56 FR 67482 effective date delayed to 3-31-92.....3276
1944.175 Regulation at 56 FR 67482 effective date delayed to 3-31-92.....3276
1944.176 Regulation at 56 FR 67482 effective date delayed to 3-31-92.....3276
(c), (d), (e) and (f) redesignated as (d), (e), (f) and (g); new (d)(5) removed; new (d)(6) and (7) redesignated as (d)(5) and (6); new (c) added; eff. 1-19-93.....59904
1944.181 Revised; eff. 1-19-93.....59904
1944.200 Added; eff, 1-19-93.....59905
1944.251—1944.300 (Subpart F) Added.....58054
1944.235 (f)(1) amended.....36590
1944.236 Regulation at 56 FR 67483 effective date delayed to 3-31-92.....3276
1944.463 Regulation at 56 FR 67483 effective date delayed to 3-31-92.....3276

CHANGES JANUARY 2, 1992 THROUGH DECEMBER 31, 1992

Page

1944.469 Regulation at 56 FR 67483 effective date delayed to 3-31-92....3276
1945 Authority citation revised....36591
1945.129 Regulation at 56 FR 67483 effective date delayed to 3-31-92....3276
1945.135 Revised....36591
1945.156 (b)(3) removed....18679
1945.167 (a) revised; interim....54173
1945.169 Introductory text and (e) through (i) removed; (b), (c), (d), and (j) through (r) redesignated as (c), (d), (e) and (f) through (n); heading, new (d)(1) and (3) revised; (b) added....18679
(f)(3), (4) introductory text and (j)(3) amended....18680
1945.175 (c)(4) and (6) removed; (c)(5) redesignated as (c)(4); (c)(3) amended; (c)(1) introductory text amended....18680
1945.183 (d)(1) revised....18680
1945.189 Regulation at 56 FR 67483 effective date delayed to 3-31-92....3276
1951 Authority citation revised....18680, 36590
1951.10 (a)(5) removed; (a)(6) and (7) redesignated as (a)(5) and (6)....18680
1951.151—1951.155 (Subchapter D) Added....774
1951.201 Revised....11568
Amended....33101
1951.220 (a) amended....775
(e)(1)(ii) amended....21199
(d) revised....36591
1951.224 (a)(1)(i), (ii) and (d) amended....21199
1951.227 (c) amended....36591
1915.230 (d)(1)(i) amended....36590
1951.232 Introductory text amended....21199
1951.261 (d)(3) amended; eff. 1-19-93....59906
1951.501—1951.550 (Subpart K) Exhibit B corrected....1313
1951.514 Amended....36591
1951.901—1951.950 (Subpart S) Sections revised; interim....18626

Page

1951.911 Regulation at 56 FR 67484 effective date delayed to 3-31-92....3276
(b)(6)(ii) amended....36591
(a)(5)(i)(A) amended; interim....47257
1951.901—1951.950 (Subpart S) Appendix A amended; interim....18650
Exhibit A amended; interim....18650
Exhibits B and C-1 amended; interim....18658
Exhibit E amended; interim....18659
Exhibit F amended; interim....18660
Exhibit G amended; interim....18661
Exhibits H and I amended; interim....18662
Exhibit J-1 amended; interim....18664
Exhibit L amended; interim....18669
Exhibits N and O amended; interim....18670
Exhibit H amended....36591
Exhibit C-1 amended; interim....47257
1955.3 Regulation at 56 FR 67484 effective date delayed to 3-31-92....3276
1955.5 (d) amended....36590
1955.10 (d)(3) and (f)(1) introductory text revised....1372
1955.15 (d)(2)(iv)(C) and (D) revised; interim....18671
(b)(3) amended....31642
(d)(2) introductory text amd (6)(i) introductory text revised....60084
1955.50 Revised....1372
1955.53 Amended; interim....19525, 19528
1955.55 (e) and (f)(1)(ii) amended....36591
1955.63 (a) revised; interim....19528
1955.64 (a)(3) amended....31642
1955.65 (c)(1) amended; (c)(4) revised....36591
1955.66 (p) removed; (c)(2) amended; interim....19525
(a)(2)(iii)(F) revised....31642
1955.67 (a) introductory text and (b) amended....36591
1955.68 (a) amended....36592
1955.69 (a) amended....36592

CHANGES JANUARY 2, 1992 THROUGH DECEMBER 31, 1992

TITLE 7 Chapter XVIII—Con. Page

1955.103 Regulation at 56 FR 67484 effective date delayed to 3-31-92....3276
Amended; interim....19525, 19528
Amended....31642
1955.105 (c)(5) and (d) amended; interim....19528
1955.106 (b) revised....19525
1955.107 (e) revised; (f) added; interim....19525
Introductory text revised; interim....19528
1955.108 Introductory text and (c) revised; (d) amended; interim....19528
(d)(3) revised....36592
1955.137 (a) heading revised; (b), (c), (d) and (e) redesignated as (e), (f), (g) and (h); new (b), (c) and (d) added....31642
1955.139 (c)(2)(v) amended....31644
(c)(2)(v) amended....36592
1955.141 (a) amended....36592
1955.101—1955.150 (Subpart C) Exhibit A added....31644
1956.51—1956.100 (Subpart B) Exhibit A removed....60085
1956.58 (b)(1) revised....42691
1962 Authority citation revised....36592
1962.6 (c)(2)(i) amended....20741
1962.17 (c)(5) revised; (c)(6) removed....18680
(a)(1) revised....60085
1962.29 (a)(1) amended; (b) introductory text revised....36592
1962.30 (b)(1) removed; (b)(2) through (9) redesignated as (b)(1) through (8); (a), new (b)(1), (4), (5) and (6) revised....18680
1962.40 (e)(4) revised....36592
(b)(2) introductory text, (i) and (ii) amended....60085
1962.41 (c) revised....60085
1962.42 (a)(1)(v), (b)(1), (2), (3) and (c)(7) amended....36592
1962.49 (c)(2) and (3)(ii)(A) amended....60085
1964.12 Regulation at 56 FR 67484 effective date delayed to 3-31-92....3276
1965.3 Amended....36592
1965.11 (c)(1) introductory text amended....20741
(b) introductory text amended; (b)(3) revised....36592
1965.12 Introductory text, (e)(2) and (f) amended; (a)(6) and (7) removed; (a)(8) and (9) redesignated as (a)(6) and (7); heading, (a) introductory text, (b) and (g) revised; (a)(8) through (13) added....18680
1965.13 (a) amended....775
1965.25 Heading and (a) revised....18681
1965.27 Regulation at 56 FR 67484 effective date delayed to 3-31-92....3276
1965.31 Regulation at 56 FR 67484 effective date delayed to 3-31-92....3276
1965.34 (e) revised....60085
1965.65 Regulation at 56 FR 67484 effective date delayed to 3-31-92....3276
(g)(5) amended; eff. 1-19-93....59906
1965.75 (c)(2) amended....36592
1965.77 Regulation at 56 FR 67484 effective date delayed to 3-31-92....3276
1965.79 Regulation at 56 FR 67484 effective date delayed to 3-31-92....3276
1965.90 (c) amended....776
1965.104 (b) introductory text amended; (c)(1)(ii) removed....36593
(c)(1)(ii) correctly removed....61489
1965.126 Regulation at 56 FR 67484 effective date delayed to 3-31-92....3276
1980 Authority citation revised....4337
1980.13 (b) introductory text revised....6067
1980.47 Heading and introductory text revised; (d) added....6068
1980.83 (b) table amended....6068
1980.108 (a)(1)(iii) and (iv) revised....18681
1980.113 (d)(8)(ii)(D) revised; interim....12992
1980.311 Revised....1638
1980.401 (f) added....45969
1980.402 Amended....45969
1980.453 Amended....4359

CHANGES JANUARY 2, 1992 THROUGH DECEMBER 31, 1992

Page

1980.454 (e) and undesignated text amended; (a) and (c) revised....4359
1980.498 Added....45969
1980.813 (a) introductory text revised....21199
1980.901—1980.1000 (Subpart J) Added; interim....4337
2003.1—2003.5 (Subpart A) Exhibit A amended....33101

Title 7—*Proposed Rules:*

1—26 (Subtitle A) 6483
12 29658
13 .... 27371, 31668, 43628
17 .... 53607, 56406, 59941
27—209 (Ch. I) 6483
28 .... 14492, 21358
29 14669
51 .... 29449, 33459
52 52595
55 .... 29660, 32184
56 .... 29660, 32184, 48569
58 .... 33130, 35492
59 .... 29660, 32184, 48569
68 .... 2482, 39140
70 .... 29660, 32184
100 54727
110 20380
210—299 (Ch. II) 6483
246 9505
271 60489
273 .... 3961, 4793, 60489
300—399 (Ch. III) 6483
300 .... 26620, 34349, 37732
301 .... 27948, 33905, 57379
302 15033
318 .... 31130, 35627
319 ...217, 846, 3089, 3963, 26620, 34349, 37732, 37735, 40872, 43628, 44791, 47573, 48851, 55473, 56527
340 53036
354 .... 14492, 56862, 62485
400—499 (Ch. IV) 6483
400 .... 2232, 30430
401 .... 1116, 38783
500—599 (Ch. V) 6483
600—699 (Ch. VI) 6483
700—799 (Ch. VII) 6483
703 4378
723.... 28801, 31235
729 .... 1879, 55151
735 45993
736 .... 28133, 45993

Page

737 45993
738 45993
739 45993
740 45993
741 45993
742 45993
780 43937
800—899 (Ch. VIII) 6483
800 31668
900—999 (Ch. IX) 6483
905 24384
906 34268
907 .... 48340, 49655, 53043
908 49655
910 ...31670, 39368, 42515, 43943, 45581, 49023
911 24385
915 .... 24386, 38445
920 56864
921 24388
922 24388
923 24388
924 24388
925 .... 219, 2690
926 27373
927 .... 54728, 57694
928 31142
932 1663
944 45754
946 24561
947 24562
948 .... 27375, 34269, 38446
953 27376
958 .... 24390, 45993
959 4164
981 .... 3032, 56866
982 24563
985 .... 24391, 57695
987 31670
993 .... 38621, 62240
998 .... 3965, 24392
1000—1199 (Ch. X) 6483
1001 ...15, 383, 11276, 20790, 36609, 44344, 48575
1002 ....383, 11276, 20790, 36609, 44344
1004 ...15, 383, 20790, 36609, 44344, 48575
1005 .... 383, 20790, 36609, 44344
1006 .... 383, 20790, 45583, 54947
1007 ...220, 383, 20790, 27377, 36609, 44344
1011 ....383, 20790, 36609, 44344, 54948
1012 .... 383, 20790, 54947
1013 .... 383, 20790, 54947

CHANGES JANUARY 2, 1992 THROUGH DECEMBER 31, 1992

TITLE 7—Con.

Page
1030 ...383, 20790, 27949, 36609, 44344, 45995
1032 ....383, 20790
1033 ...383, 20790, 36536, 36609, 42899, 44344
1036 ...383, 20790, 36536, 36609, 42899, 44344
1040 ....383, 20790, 36609, 44344, 58418
1044 ....383, 20790, 36609, 44344
1046 ....383, 20790, 36609, 44344
1049 ...383, 20790, 36536, 36603, 42899, 44344
1050 ....383, 20790
1064 ....383, 20790
1065 ...383, 1664, 1665, 20790, 36609, 39140, 39141, 44344
1068 ....383, 20790, 36609, 44344
1075 ....383, 20790
1076 ....383, 20790
1079 ....383, 20790, 36609, 44344
1093 ....383, 19554, 20790, 36609, 44344
1094 ....383, 20790, 36609, 44344
1096 ....383, 20209, 20790, 36609, 44344
1097 ....383, 20790, 36609, 44344
1098 ...383, 20210, 20790, 27378, 36609, 44344, 45996
1099 ....383, 2691, 20790, 36609, 44344
1106 ...221, 383, 20790, 36609, 44344, 45583, 61839
1108 ....383, 20790, 36609, 44344, 49025
1124 ...15, 383, 20790, 34694, 36609, 39142, 44344, 48575
1126 ....383, 20790, 36609, 39143, 44344
1131 ....383, 20790, 36609, 44344, 62241
1134 ....383, 20790
1135 ....383, 20790, 34694, 36609, 44344
1137 ....383, 20790, 39145
1138 ....383, 20790, 36609, 44344
1139 ....383, 20790, 39146
1200—1299 (Ch. XI) 6483
1205 3089
1209 ....1666, 3360, 24720, 36610, 43943
1210 3727
1230 27949
1250 60139
1260 47576
Ch. XII 6483
Ch. XIII 6483
1400—1499 (Ch. XIV) 6483
1410 28468
1413 ...11588, 34087, 42899, 44512, 44709, 48748
1421 ....32454, 55151
1427 ....20211, 32454
1435 ....33459, 62486
Page
1446 1879
1464 28801
1500—1599 (Ch. XV) 6483
1600—1699 (Ch. XVI) 6483
1700—1799 (Ch. XVII) 6483
1703 ....21900, 26782, 32184
1744 39628
1755 ....53043, 53044, 62490
1792 55153
1800—2099 (Ch. XVIII) 6483
1902 39631
1910 55473
1924 ....27379, 55473
1930 39631
1941 55473
1942 ....31462, 37736
1943 55473
1944 ...1678, 17858, 27379, 39635, 62243
1945 55473
1951 55473
1962 55473
1965 55473
1980 ....17858, 49428, 55473
(Ch. XIX) 6483
2100—2199 (Ch. XXI) 6483
2200—2299 (Ch. XXII) 6483
2300—2399 (Ch. XXIII) 6483
2400—2499 (Ch. XXIV) 6483
2500—2599 (Ch. XXV) 6483
2600—2699 (Ch. XXVI) 6483
2700—2799 (Ch. XXVII) 6483
2800—2899 (Ch. XXVIII) 6483
2900—2999 (Ch. XXIX) 6483
3000—3099 (Ch. XXX) 6483
3100—3199 (Ch. XXXI) 6483
3200—3299 (Ch. XXXII) 6483
3300—3399 (Ch. XXXIII) 6483
3400—3499 (Ch. XXXIV) 6483
3401 52688
3600—3699 (Ch. XXXVI) 6483
3700—3799 (Ch. XXXVII) 6483
3800—3899 (Ch. XXXVIII) 6483
3900—3999 (Ch. XXXIX) 6483
4000—4099 (Ch. XL) 6483
4100 (Ch. XLI) 6483

CHANGES JANUARY 2, 1992 THROUGH DECEMBER 31, 1992

TITLE 8—ALIENS AND NATIONALITY

Chapter I—Immigration and Naturalization Service, Department of Justice (Parts 1—499)

Page
3 Authority citation revised.....11570
3.1 (d)(1-a) revised.....11570
3.12 Revised.....11571
3.13 Revised.....11571
3.14 Revised.....11571
3.15 Redesignated as 3.16; new 3.15 added.....11571
3.16 Redesignated as 3.17; new 3.16 redesignated from 3.15.....11571
3.17 Redesignated as 3.18; new 3.17 redesignated from 3.16 and revised.....11571
3.18 Redesignated as 3.19; new 3.18 redesignated from 3.17.....11571
3.19 Redesignated as 3.20; new 3.19 redesignated from 3.18 and revised.....11571
3.20 Redesignated as 3.21; new 3.20 redesignated from 3.19.....11571
Revised.....11572
3.21 Redesignated as 3.22; new 3.21 redesignated from 3.20.....11571
Revised.....11572
3.22 Redesignated as 3.23; new 3.22 redesignated from 3.21.....11571
3.23 Redesignated as 3.24; new 3.23 redesignated from 3.22.....11571
3.24 Redesignated as 3.25; new 3.24 redesignated from 3.23.....11571
3.25 Redesignated as 3.27; new 3.25 redesignated from 3.24.....11571
3.26 Redesignated as 3.28.....11571
Added.....11572
3.27 Redesignated as 3.29; new 3.27 redesignated from 3.25.....11571
(c) amended.....11572
3.28 Redesignated as 3.30; new 3.28 redesignated from 3.26.....11571
Page
3.29 Redesignated as 3.31; new 3.29 redesignated from 3.27.....11571
3.30 Redesignated as 3.32; new 3.30 redesignated from 3.28.....11571
3.31 Redesignated as 3.33; new 3.31 redesignated from 3.29.....11571
Revised.....11572
3.32 Redesignated as 3.34; new 3.32 redesignated from 3.30.....11571
(a) amended.....11572
3.33 Redesignated as 3.35; new 3.33 redesignated from 3.31.....11571
Revised.....11572
3.34 Redesignated as 3.36; new 3.34 redesignated from 3.32.....11571
3.35 Redesignated as 3.37; new 3.35 redesignated from 3.33.....11571
3.36 Redesignated as 3.38; new 3.36 redesignated from 3.34.....11571
3.37 Redesignated as 3.39; new 3.37 redesignated from 3.35.....11571
Revised.....11573
3.38 Redesignated as 3.40; new 3.38 redesignated from 3.36.....11571
3.39 Redesignated from 3.17.....11571
Amended.....11573
3.40 Redesignated from 3.38.....11571
103 Authority citation revised.....5227, 11573
103.1 (f)(2)(xxxv) and (xxxvi) amended; (f)(2)(xxxvii) added; interim.....33861
103.3 (a)(1)(v) added.....11573
103.7 Regulation at 56 FR 31060 confirmed.....3926
(b)(1) revised.....5227
(b)(1) amended.....6182
(b)(1) amended; interim.....6460
(a) amended.....11573
(c)(4) amended.....34507
204 Heading and authority citation revised.....41056
204.1 Revised.....41056
204.2 Revised.....41057
204.3 Revised.....41063

CHANGES JANUARY 2, 1992 THROUGH DECEMBER 31, 1992

TITLE 8 Chapter I—Con. Page

204.4 Revised.....41066
204.6 (a) and (h)(3) corrected.....1860
204.8 Regulation at 56 FR 23210 confirmed; (a), (b), (e)(1) and (g)(3) amended; (d)(1) revised; (d)(2) redesignated as (d)(3); new (d)(2) added.....14792
(e)(1) and (g)(3) amended.....14793
204.9 Added; interim.....33861
209.2 (a)(1)(v) amended.....42883
(c) amended.....42884
214 Authority citation revised.....40832
214.2 (h)(4)(v)(E) and (6)(vi) introductory text corrected.....749
(d) added; interim; eff. 2-12-92 through 3-31-92.....6184
Regulation at 57 FR 6184 comment time extended.....10978
(h)(1)(ii)(B)(*1*), (4)(i)(B)(*1*) through (*6*), (iii)(B)(*1*), (vi)(A)(*2*), (ix) and (9)(iii)(B)(*1*) revised; interim.....12178
(h)(1)(i), (ii)(B)(*3*), (4) heading, (i)(A)(*3*), (C), (ii), (vii)(A), (B), (C), (9)(iii)(B)(*3*), (13)(iii)(A) and (15)(ii)(B)(*1*) revised; (h)(1)(ii)(B)(*4*), (4)(i)(A)(*4*), (D), (vii)(D), (viii) and (9)(iii)(B)(*4*) removed; (h)(4)(ix) redesignated as (h)(4)(viii).....12181
(o)(4) through (15) redesignated as (o)(5) through (16); (o)(1), (2)(ii)(C), (3)(i), (ii), (iii), (iv) introductory text, new (o)(5), (6)(ii) and (iv), (7)(iii) revised; (o)(3)(v), (4) and (17) added.....12182
(p)(5) through (15) redesignated as (p)(7) through (17); (p)(4) redesignated as (p)(5); (o)(2)(i), (7)(ii)(A), (B), (C), (iv)(12) and (13)(ii) amended; (p)(1), (2)(i), (ii)(C), (F), (3), (5), (i)(A), new (p)(7), (8)(iii), and (14)(iii) revised; (p)(2)(ii)(H), (4), (6) and (18) added.....12186
(p)(5)(ii)(D), (8)(ii)(A), (B) and (C) amended.....12190

Page

Regulation at 57 FR 6184 effective date extended through 10-31-92.....29193
(f)(9)(ii) revised; interim.....31955
(c)(1) amended.....33426
(f)(10)(ii) revised; (f)(11) introductory text amended; interim.....31956
(d) revised.....40832
(n)(4) amended.....42884
(q) revised.....55060
214.6 (d)(2)(ii) revised.....33273
238.1 Revised; interim.....59907
238.2 Revised; interim.....59907
240.20 Redesignated from 240.48 and revised.....34507
240.48 Redesignated as 240.20 and revised.....34507
242 Authority citation revised.....6461, 11573
242.2 (d) revised; (h) added.....11573
Corrected.....30898
242.6 Added; interim.....6461
242.8 (a) amended.....11574
245 Authority citation revised.....56812
245.1 (b)(4)(iii); (d)(2)(i)(A), (C), (D), (ii), (iii)(A) through (D), (iv)(B), (C) and (v) revised.....56812
(d)(2)(vi)(B)(*1*) amended.....56813
245.2 (a)(5)(ii) amended.....56813
245.6 Revised; interim.....49375
245.8 Added; interim.....33862
245a Authority citation revised.....3926
245a.1 Regulation at 56 FR 31061 confirmed.....3926
245a.2 Regulation at 56 FR 31061 confirmed.....3926
245a.3 Regulation at 56 FR 31061 confirmed; (e) amended.....3926
251 Authority citation revised.....6185, 40833
251.1 (a) and (d) added; interim; eff. 2-21-92 through 3-13-92.....6185
Regulation at 57 FR 6185 comment time extended.....10978
Regulation at 57 FR 6185 effective date extended through 10-31-92.....29193
(a) and (d) revised.....40833

CHANGES JANUARY 2, 1992 THROUGH DECEMBER 31, 1992

Page
258 Added; interim; eff. 2-21-92 through 3-13-92.....6185
Regulation at 57 FR 6185 comment time extended.....10978
Regulation at 57 FR 6185 effective date extended through 10-31-92.....29193
Revised.....40834
264 Authority citation revised.....6462
264.1 (a) amended; interim.....6462
(a) corrected.....14627
270 Added.....33866
274a Authority citation revised.....6462, 42884
274a.12 (a) introductory text and (12) revised; (a)(13) added; interim.....6462
Corrected.....14627
(c)(3) revised; interim.....31956
(b)(13), (14), (15) and (16) redesignated as (b)(17), (18), (20) and (19); new (b)(18), (19) and (20) amended; new (b)(13), (14), (15) and (16) added.....42884
274a.13 (a) amended; interim.....6462
(a) corrected.....14627
287.1 (a)(1) revised.....47258
292 Authority citation revised.....11574
292.3 Heading, (a) introductory text and (b) revised; (a)(15) added.....11574
299.1 Amended.....6183, 6462
Corrected.....14627
299.5 Table amended; interim (OMB numbers).....6183, 6462

Title 8—*Proposed Rules:*

0-199 (Ch. I) 10743
3 .....60740, 61587
103 .....1404, 2057
208 1404
209 1404
235 60741
242 47011
274a 1404
287 47011

TITLE 9—ANIMALS AND ANIMAL PRODUCTS

Chapter I—Animal and Plant Health Inspection Service, Department of Agriculture (Parts 1—199)

Page
11.20 (c) amended; eff. 1-29-93.....62175
11.21 (a)(2), (3) and (b) amended; eff. 1-29-93-62175
51.3 (b)(2) and (3) amended.....49376
(b)(1) through (3) amendments and effective date suspension withdrawn.....60086
54 Heading revised.....33630
54.1 Amended.....33630
54.2—54.9 Designated as Subpart A.....33630
Revised; eff. 1-8-93.....58132
54.10—54.13 (Subpart B) Added.....33631
75 Technical correction.....5210
75.1 Heading and text amended.....2440
Removed.....43606
75.2 Heading and text amended.....2440
Removed.....43606
75.3 Removed.....43606
75.4 (a), footnote 1, (c)(1), footnote 2, (2), footnote 3, (d) introductory text, (2), (3) and (4) amended.....2440
(a) amended.....57337
75.5 Amended.....2440
77.1 Amended; interim...20194, 31430, 37687
Regulation at 57 FR 20194 confirmed.....37869
Regulation at 57 FR 31430 confirmed.....49377
Regulation at 57 FR 37687 confirmed.....56439
78.41 (b) and (c) amended; interim.....3719, 15220, 31431
Regulation at 57 FR 3719 confirmed.....37081
Regulation at 57 FR 15220 confirmed.....37080
(a) and (b) amended; interim.....37688
Regulation at 57 FR 31431 confirmed.....49377

CHANGES JANUARY 2, 1992 THROUGH DECEMBER 31, 1992

TITLE 9 Chapter I—Con. Page

Regulation at 57 FR 37688 confirmed....56440
78.43 Regulation at 56 FR 46109 confirmed....3926
79 Revised....33631
82.30 Amended; interim....778
82.32 (b)(2) and (e) revised; interim....779
91.1 Amended....23047, 39353
91.3 (a) and (c) footnote 1 revised....23047
(b) and (c) amended....23048
91.4 Amended....23047
91.5 (a) footnote 2 revised....23047
91.6 (a)(5) amended....23048
91.8 (a)(2) footnote 5 revised....23047
(a)(2) amended....23048
91.14 (a)(13)(vi) heading amended; (a)(13)(vi)(A) redesignated as (a)(13)(vi)(B); new (a)(13)(vi)(A) added....10979
(a)(8) through (15) redesignated as (a)(9) through (16); new (a)(8) added....15002
(c)(6), (7) and (8) amended....23047
(b), (c)(7) and (d) amended....23048
(a)(7)(i)(B) added....37689
(a)(7) through (16) redesignated as (a)(8) through (17); new (a)(7) added....39353
91.15 (a), (b) and (c) amended....23048
91.16 Amended....23047, 23048
91.17 (a) and (b) amended....23047
91.19 Amended....23047, 23048
91.24 Amended....23047
91.25 (a), (c), (e) and (f)(3) amended....23047
91.26 (b)(1) amended....23047
91.28 (d)(1) amended....23047
92.101 (c)(3)(i) amended....28080
92.103 (a)(4) added; footnote 7 revised....21725
92.104 (a) amended....28080
92.105 (c)(1) and (2) revised....21726
92.106 (b)(1) amended....21726
92.205 Amended....28080
92.220 (b) revised....12190
92.301 (c)(2)(vii)(D), (E), (viii)(G) and (H) corrected....5931
(c)(2)(iv) introductory text, (vi)(A)(*2*), (vii)(B) introductory text, (C) and (xi)(C)(*4*) amended....28080
92.303 (c) amended....37690

Page

92.304 (a)(4)(ii) and (7)(ii) amended....27901
92.314 Amended....28080
92.326 Amended....28080
92.403 (c) revised; (e) amended; interim....2010
Regulation at 57 FR 2010 confirmed....27902
92.405 (a) and (b)(i) amended....28080
92.406 (a) and (b) amended....28080
92.427 (b)(2) introductory text revised; interim....2010
(b)(1), (2)(i), (ii) and (c)(1) amended....28080
(d)(1) introductory text and (e)(2) amended....28081
Regulation at 57 FR 2010 confirmed....27902
92.428 (a) amended....28081
92.429 Amended....28081
92.505 (a) amended....28081
93.1 Amended....23048. 23049
93.3 (a), (b) and (d) amended....23049
93.4 (a)(4) amended....23049
93.5 Introductory text amended....23049
93.6 (a)(2)(ii), (iii) and (iv) amended....23049
93.7 Amended....23049
93.8 (b) amended....23049
94 Authority citation revised....23928
Heading revised; interim....37083
Heading revised....44331
94.0 Amended....43886
94.1 (a)(2) amended....15004
94.6 (a)(2) amended....44331
94.11 (a) amended....15004
(a) amended; interim....37083
Regulation at 57 FR 37081 confirmed....57337
94.12 (a) amended....44331
94.13 Introductory text amended; interim....37083
Introductory text amended....44331
Regulation at 57 FR 37081 confirmed....57337
Introductory text amended; interim....62177
94.15 Introductory text, (a) and (b) redesignated as (a) introductory text, (1) and (2); new (b) added....23928
(c) added....43886
94.18 (a) revised; interim....43607
96 Authority citation revised....28082

CHANGES JANUARY 2, 1992 THROUGH DECEMBER 31, 1992

Page

96.1 Redesignated as 96.2; new 96.1 added.....28082
Amended.....29785
96.2 Redesignated as 96.3; new 96.2 redesignated from 96.1; amended.....28082
96.3 Redesignated as 96.4; new 96.3 redesignated from 96.2.....28082
Amended.....28083, 29785
96.4 Removed; new 96.4 redesignated from 96.3.....28082
Introductory text and (a) removed; (b) through (e) redesignated as (a) through (d).....28083
(b) and (c)(2) amended.....29785
96.5 (a) through (d) amended.....29785
96.7 Amended.....29785
96.8 (b) amended.....29785
96.9 (a) amended.....29785
96.10 Amended.....29785
96.12 Introductory text amended.....29785
96.13 Amended.....29785
97.2 Table amended.....55442
98.2 Amended.....29194
98.3 (g) amended.....29194
98.4 (a), (b) and (d) amended.....29194
98.7 Introductory text amended.....29194
98.9 Amended.....29194
98.10 Amended.....29194
101.2 Amended.....38756
102.5 (d)(2) revised; (f) added.....38760
105 Authority citation corrected.....5210
112.7 (k) amended; (l) added.....38756
113.113 Revised.....38756
122 Authority citation revised.....30899
122.1 (c) revised; (d) removed; (e) through (h) redesignated as (d) through (g).....30899
122.2 Amended.....30899
122.4 (a) amended.....30899
130 (Subchapter F) Added.....771
Technical correction.....3089
145—147 (Subchapter F) Redesignated as subchapter G.....771
145.1 Amended; eff. 1-4-93.....57340
145.3 (c) introductory text amended; eff. 1-4-93.....57341
145.4 (d) revised; eff. 1-4-93.....57341

Page

145.10 (i) amended; eff. 1-4-93.....57341
145.14 (a)(1) amended; (b)(1) footnote 1 redesignated as (b)(1) footnote 3; eff. 1-4-93.....57341
145.22 (d) amended; eff. 1-4-93.....57341
145.23 (d)(1)(ii)(A), (d)(1)(v), (vi), (vii), (viii) and (3) amended; (d)(1)(ix) removed; (d)(2) revised; eff. 1-4-93.....57341
145.32 (c) amended; eff. 1-4-93.....57341
145.33 (d)(1)(iii), (iv), (v) and (vi) revised; (d)(1)(vii) and (viii) added; eff. 1-4-93.....57341
145.42 Technical correction.....58552
(c) amended; eff. 1-4-93.....57341
145.43 (f)(3)(i) amended; eff. 1-4-93.....57341
145.52 (b) amended; eff. 1-4-93.....57341
145.53 (c)(1)(i) amended; eff. 1-4-93.....57341
(c)(1)(ii)(B) amended; eff. 1-4-93.....57342
147.5 (b), footnote 1, (e)(4) and (f)(3) amended; eff. 1-4-93.....57342
147.7 Introductory text, (d)(1)(ii) table, (d)(2) introductory text, (e) introductory text, (e)(1)(iv) and (3)(x)(G) amended; eff. 1-4-93.....57342
147.11 (b) through (i) redesignated as (c) through (j); new (b) added; new (i) footnotes 2 and 3 redesignated as (i) footnotes 3 and 4; section heading, (a), new (c)(2), new (d), new (g) and new (i) footnote 3 amended; eff. 1-4-93.....57342
147.12 (a)(2) amended; (c) added; eff. 1-4-93.....57342
147.14 Footnote 1 amended; eff. 1-4-93.....57343
147.15 (a), (b) and (g) amended; eff. 1-4-93.....57343
147.16 (c) amended; eff. 1-4-93.....57343
147.22 (c) amended; eff. 1-4-93.....57343

CHANGES JANUARY 2, 1992 THROUGH DECEMBER 31, 1992

TITLE 9 Chapter I—Con. Page

147.23 (d) amended; eff. 1-4-93 57343
147.24 (b)(3) and (c) amended; eff. 1-4-93 57343
147.25 (a) through (f) removed; eff. 1-4-93 57343
151 (Subchapter G) Redesignated as subchapter H 771
156 (Subchapter H) Redesignated as subchapter I 771
Authority citation revised 30899
156.2 (b) revised; (c) removed; (d) through (i) redesignated as (c) through (h); new (d) amended 30899
156.4 Amended 30899
156.5 Amended 30899
156.6 Amended 30899
156.8 (b) amended 30899
160—162 (Subchapter I) Redesignated as subchapter J 771
Revised 54912
162.12 (d) corrected 60086
165 (Subchapter J) Redesignated as subchapter K 771
166—167 (Subchapter K) Redesignated as subchapter L 771

Chapter III—Food Safety and Inspection Service, Meat and Poultry Inspection, Department of Agriculture (Parts 300—399)

303.1 (e) through (g) redesignated as (f) through (h); new (e) added 34182
317.23 Removed 24544
318.7 (c)(4) table amended 42887
318.10 (c)(3)(i) table 3A amended; (c)(3)(iv) revised 27874
(c)(3)(i) table 3A and (iv) corrected 33633
(c)(3)(iv) corrected 56440
318.309 (b) and (c) revised; (d)(1)(viii) amended 37872
Corrected 55443
319.104 (d) added 42888
320.1 (b)(7) added 27877
320.5 (a) amended 53982
327.2 (b) amended; interim 18080
(b) amended 30637
Regulation at 57 FR 18080 confirmed 36890
327.3 (b) removed; (c) and (d) redesignated as (b) and (c) 27906

Page

327.21 (a)(1) amended 27906
381.10 (e) added 34184
381.19 (g) added 43597
381.135 Added 43597
381.143 Removed 24544
381.145 (e) introductory text, (1), (3), (g) introductory text and (2) revised; (g)(4) added 43598
381.147 (d) Redesignated in part as (d)(1) and (2); new (d)(1) revised; new (d)(3) added 28085
(f)(4) amended 43598
381.149 Added 43598
381.175 (b)(4) added 43600
381.179 (a) amended 53982
381.309 (b) and (c) revised; (d)(1)(viii) amended 37872
Corrected 55443
391.2 Revised 18388
391.3 Revised 18388
391.4 Revised 18388

Title 9—*Proposed Rules:*

1-199 (Ch. I) 6483
50 ..... 31671, 49429
51 ..... 29225, 31671, 37736
54 33656
75 ..... 28134, 40139
77 31671
78 31671
91 ..... 19555, 23066
92 ..... 3144, 3145, 5294, 21754, 31671, 37737, 41549, 62501
94 ..... 3729, 22669, 27951, 47578
97 62485
124 ..... 30926, 40493
145 ..... 29044, 31563
147 ..... 29044, 31563
160 ..... 23540, 30432
161 ..... 23540, 27845, 30432
162 ..... 23540, 30432
200-299 (Ch. II) 6483
201 ..... 42515, 45005, 54014
203 ..... 42515, 45005, 54014
300-399 (Ch. III) 6483
303 21858
307 40623
310 40623
316 52596
317 ..... 2692, 5956, 10298, 10300, 14499, 31972, 39332, 52596, 57390
318 ..... 3732, 35505, 38448, 57390

CHANGES JANUARY 2, 1992 THROUGH DECEMBER 31, 1992

Page
319 ....3732, 52596
320 ....2692, 5956, 10298, 14499
327 13053
381 ...2692, 5956, 10298, 10300, 14499, 19460, 21858, 31972, 38450, 39332, 52596, 57390
391 2483

TITLE 10—ENERGY

Chapter I—Nuclear Regulatory Commission (Parts 0—199)

1.3 (a) amended....1639
1.11 (c) and (d) revised....1639
1.27 Added....1639
1.28 Added....1639
1.29 Revised....1639
1.31 (b) amended....1639
1.41 Redesignated as 1.42; new 1.41 added....1639
1.42—1.47 Undesignated center heading added....1640
1.42 Redesignated as 1.41....1639
2 Authority citation revised...5797, 18390
2.104 (b)(2) revised....18390
2.202 (c) revised....20198
2.702 Revised....4153
2.1201 Revised....4153
2 Appendix C revised....5797
Appendix C corrected....8519
11.15 (c)(3) redesignated as (c)(5); (c)(1) introductory text, (2) and new (5) revised; new (c)(3) and (4) added....2442
(e)(1) revised....41375
11.30—11.32 Undesignated center heading added....55070
11.30 Added....55070
11.32 Added....55070
15.29 Revised....4153
19 Regulation at 56 FR 23360 effective date confirmed....23929
Authority citation revised....55071
19.3 Amended; eff. 3-1-93....61785
19.13 (b) revised....38590
19.18 (b) through (e) added; eff. 3-1-93....61785
19.30 Revised....55071
19.40 Added....55071
20 Regulation at 56 FR 23360 effective date confirmed....23929
Technical correction....27845
Authority citation revised....55071
Authority citation revised....57656
Page
20.305 Revised; eff. 1-6-93....57656
20.601 Revised....55071
20.602 Added....55071
20.1001—20.2401 Undesignated center heading revised....57878
20.1003 Amended....57878
20.1008 (a) revised....38590
20.1009 Revised....57878
20.1202 (b)(3) footnote 1 amended....57878
20.1302 (b)(2)(ii) amended....57878
20.1703 (b)(1), (c) and (d) amended....57878
20.1903 (b) revised....39357
20.1906 (b) revised....39357
20.2004 Revised; eff. 1-6-93....57656
20.2104 (a)(2) and (c)(2) amended; (d) revised....57878
20.2202 (a)(2) amended....57879
20.2401 (c) removed....55071
20.2402 Added....55071
20.1001—20.2402 Appendix B amended....57879
Appendix F amended....57879
21 Authority citation revised....55071
21.62 Added....55071
25 Authority citation revised....55072
25.8 (c) revised....3720
25.17 (e) revised....3720
25.19 Revised....3720
25.21 (a) revised; (c) added....3720
(b) revised....41376
25.23 Revised....3721
25.25 Revised....3721
25.27 (a) revised....3721
Revised....41376
25.31 (d) added....3721
25.37 (c) removed....55072
25.39 Added....55072
25 Appendix A revised....3721, 41376
Appendix A corrected....56406
26 Authority citation revised....55072
26.71 (d) revised....55444
26.90 (c) removed....55072
26.91 Added....55072
30 Authority citation revised....55072
30.34 (i) revised....45568
30.63 Revised....55072
30.64 Added....55072
31 Authority citation revised....55072
31.13 Added....55072
31.14 Added....55072
32 Authority citation revised....55073
32.301—32.303 (Subpart E) Added....55073

CHANGES JANUARY 2, 1992 THROUGH DECEMBER 31, 1992

TITLE 10 Chapter I—Con. Page

33 Authority citation revised.....55073
33.21—33.23 Undesignated center heading added.....55073
33.21 Added.....55073
33.23 Added.....55073
34 Authority citation revised.....55073
34.20 (a) amended.....61786
34.61—34.63 Undesignated center heading added.....55073
34.61 Added.....55073
34.63 Added.....55074
35 Authority citation revised...45568, 55074
Meeting.....48305
35.8 (b) revised; (d) added (OMB numbers).....41378
35.200 (c) revised.....45568
35.300 (b) revised.....45568
35.632 (d) amended.....61786
35.990 Revised.....55074
35.991 Added.....55074
39 Authority citation revised.....55074
39.101 Revised.....55074
39.103 Added.....55074
40 Authority citation revised...18390, 55074
40.4 Amended.....18390
40.5 (b)(1)(vi) added.....18390
40.31 (k) and (l) added.....18390
40.32 (e) revised; (g) added.....18390
40.33 Added.....18391
40.41 (g) added.....18391
40.65 (a) introductory text revised.....18391
40.81 Revised.....55074
40.82 Added.....55075
50 Policy statement...6262, 35455, 43885
Authority citation revised...41381, 55075
Technical correction.....53191
50.2 Amended.....18391
50.33a (e) revised.....18391
50.34 (f)(3)(v)(A)(2) amended.....61786
50.36a (a)(2) revised.....39358
50.44 (a) introductory text, (b) introductory text and (c)(1) introductory text revised.....39358
50.46 (a)(1)(i) revised.....39358
50.54 (ee) added.....47983
50.55a Introductory text, (a), (b)(1), (2) introductory text, (iii), (iv)(A), (g)(1), (2), (3) introductory text, (i), (ii), (4), (5)(i), (iv), (h) and footnote 8 revised; (g)(3)(iii) and (iv) removed; (b)(2)(vii), (viii), (f), (g) introductory text and (6)(ii)(A) added.....34673
(b) introductory text revised.....61786
50.59 (b)(2) revised.....39358
50.71 (e)(4) revised.....39358
50.72 (b)(2)(ii) revised.....41381
50.73 (a)(2)(iv) revised.....41381
50.82 (a) revised.....30387
50.110 Revised.....55075
50.111 Added.....55075
50 Appendixes H, J and K amended.....61786
51 Authority citation revised.....18391
51.14 (a) amended.....18391
51.20 (b)(10) added.....18392
51.60 (b)(1)(vii) added.....18392
51.97 (c) added.....18393
52.8 Revised; eff. 1-22-93.....60977
52.79 (c) revised; eff. 1-22-93.....60978
52.83 Revised; eff. 1-22-93.....60978
52.97 (b) revised; eff. 1-22-93.....60978
52.99 Revised; eff. 1-22-93.....60978
52.101 Removed; eff. 1-22-93.....60978
52.103 Revised; eff. 1-22-93.....60978
52.111—52.113 (Subpart D) Added.....55075
53 Authority citation revised.....55076
54 Authority citation revised.....55076
54.29 (c) corrected.....4912
54.33 (d) correctly designated; (d) and (e) corrected.....4912
54.41 Added.....55076
54.43 Added.....55076
55 Authority citation revised.....55076
55.71 Revised.....55076
55.73 Added.....55076
60 Authority citation revised.....55076
60.181—60.183 (Subpart J) Added.....55076
61 Authority citation revised.....55077
61.83 Revised.....55077
61.84 Added.....55077
70 Authority citation revised...18393, 33428, 55077
70.4 Amended.....18392, 33428
70.5 (b)(1)(vii) revised.....18392
70.8 (b) revised.....18392
70.19 (a)(2) revised.....33428
70.21 (a)(1) revised; (b) added.....18392
70.22 (n) added.....18393
(h)(1) and (k) revised.....33428
70.23 (a)(7) and (11) revised; (a)(12) added.....18392

CHANGES JANUARY 2, 1992 THROUGH DECEMBER 31, 1992

Page

70.23a Added....18393
70.25 (a) revised....18393
70.31 (e) added....18393
70.32 (k) added....18393
(g) revised....33429
70.59 (a) introductory text revised....18393
70.71 Revised....55077
70.72 Added....55077
71 Authority citation revised....55078
71.99 Revised....55078
71.100 Added....55078
72 Authority citation revised....33429, 55078
72.84 Revised....55078
72.86 Added....55078
72.184 (a) revised....33429
73 Authority citation revised....55078
73.2 Amended....33429
73.20 (b)(2) and (c) revised; (b)(3) redesignated as (b)(4); new (b)(3) added....33430
73.26 (h)(6) revised....33430
(l)(1) revised....61787
73.40 (a) designation, (b) and (d) removed....33430
73.46 (g)(6) and (h)(1) revised....33430
73.50 (g)(1) and (h) revised....33430
73.50 (d)(1) revised....61787
73.55 (b)(4)(ii), (g)(4) and (h)(1) revised....33431
73.57 (d)(2) revised....7645
73.60 Introductory text and (e) revised....33431
73.67 (c) introductory text, (2), (d) introductory text and (f) introductory text revised....33431
73.70 (c) revised....33431
73.80 Revised....55078
73.81 Added....55079
73 Appendixes B and C amended....33432
Appendix B amended....61787
74 Authority citation revised....55079
74.83 Revised....55079
74.84 Added....55079
75 Authority citation revised....18393, 55079
75.4 (k)(6) added....18393
(f)(1) revised....33432
75.51 Revised....55079
75.53 Added....55079
95 Authority citation revised....55080
95.61 Revised....55080
95.63 Added....55080

Page

110 Authority citation revised....18393, 55080
110.2 Amended....18393
110.9a (e) added....18393
110.43 (a)(1) revised....61788
110.60 Revised....55080
110.67 Added....55080
(a) corrected....62605
140 Authority citation revised....18394, 55080
140.1 Revised....18394
140.2 (a)(4) added....18394
140.3 (m) added....18394
140.9a (b) revised....18394
140.13b Added....18394
140.87—140.89 (Subpart F) Added....55080
150 Authority citation revised....18394, 55081
150.3 (h) revised; (m) added....18394
150.30 Revised....55081
150.33 Added....55081
170 Technical correction....19458
170.3 Amended....18394, 32707
170.12 (b)(2), (c)(2), (d)(2), (e)(1), (f) and (i) revised....13630
170.20 Revised....32707
170.21 Introductory text revised; table amended....18395, 32707
170.31 Table amended....18395
Revised....32708
171 Authority citation revised....13631, 32714
Technical correction....19458
171.5 Amended....32714
171.11 (b) revised....32714
171.15 (b)(3), (c)(2), (d) and (e) revised....32714
171.16 (c) introductory text revised....13631
(c) introductory text, (c)(4), (d) and (e) revised....32714
(d) table corrected....39421
171.19 (b) and (c) revised....32717

Chapter II—Department of Energy (Parts 200—699)

205.90—205.98 (Subpart G) Removed....23930
205.191 Removed....23930
205.199D Removed....23930
205.199E Removed....23930
220 Removed....36891
300 Removed....36891

CHANGES JANUARY 2, 1992 THROUGH DECEMBER 31, 1992

TITLE 10 Chapter II—Con. Page

320 Removed....36891
417 Removed....23931
420 Authority citation revised....52944
420.1 (a) revised; (c) added....52944
420.2 Amended....52944
420.3 (c) removed; (d), (e) and (f) redesignated as (c), (d) and (e); (a), new (c) and (e) revised....52945
420.4 (a) and (c) amended; (b) introductory text, (2)(iv) and (3) revised; (b)(5), (6) and (7) added....52945
420.5 (a) and (b) introductory text amended....52945
420.6 (a)(3), (d)(3) and (4) revised; (f) added....52945
420.7 Revised....52945
420.8 Amended....52945
420.9 (b), (d) and (f) amended....52945
420.11 Introductory text amended....52945
(a) revised....52946
420.12 (a)(4), (5), (c), (e)(1), (2), (4), (5) and (7) revised; (e)(6)(iii) removed; (e)(6)(iv) and (v) redesignated as (e)(6)(iii) and (iv)....52946
445 Removed....23931
456 Removed....23931
490 Removed....23931
595 Removed....23523
600.2 (c), (d), (e) and (f) redesignated as (d), (e), (f) and (g); new (c) added....3
600.7 (b)(2)(1)(G) redesignated as (b)(2)(1)(H); new (b)(2)(i)(G) added....3
600.10 (e)(3) revised....40085
600.12 (c) added....3
600.14 (c) and (e)(1)(ii) revised; (f) amended....3
600.16 Heading and (a)(3)(ii) revised; (i) amended....4
600.31 (d)(1) revised; (f)(3) amended; (f)(4) added....4
(b)(3) revised....40085
600.103 (b)(6) and (h) revised; (f)(1) amended....4
600.109 (a) revised....4
600.112 (a) through (d) revised; (e) through (h) redesignated as (f) through (i); new (e) added....4

Page

600.113 (b) revised; (e)(1) amended....5
600.119 (c)(1) and (d)(2) revised....5
600.120 (c)(1) introductory text revised....5
600.125 Added....5
600.420 (a) amended....5
600.421 (i) revised....5
600.424 (b)(7)(ii) amended....5
600.436 (g)(2)(i) amended....5
605 Revised....40583

Chapter III—Department of Energy (Parts 700—999)

707 Added....32656
708 Added....7541

Chapter X—Department of Energy (General Provisions) (Parts 1000—1099)

1001 Removed....23930
1021 Revised....15144
1023.300—1023.329 (Subpart C) Added....53542
1024.3 (c) revised....56441

Chapter XVII—Defense Nuclear Facilities Safety Board (Parts 1700—1799)

1706 Added....44652

Title 10—*Proposed Rules:*

0–199 (Ch. I) ...4166, 6299, 7327, 7893, 9985, 20656, 27394, 34886, 37737, 55155, 55156, 58727
1 61013
2 61013
10 47166
11 222
19 ....222, 21216
20 ...222, 11920, 14500, 21216, 27187, 27711, 36611, 48474, 58727
21 ....222, 48474
25 222
26 ....222, 18415, 42901
30 ...222, 6077, 21218, 24763, 27711, 48474
31 ....222, 48474, 56287
32 ....222, 27711, 48474, 56287
33 222
34 ....222, 20430, 46345, 57392

CHANGES JANUARY 2, 1992 THROUGH DECEMBER 31, 1992

Page
35 ...222, 8282, 10143, 21043, 21218, 24763, 27711, 46522, 48474
39 ... 222
40 ...222, 6077, 21218, 48474, 48749
50 ...222, 537, 2059, 14514, 15034, 21218, 27187, 28642, 36909, 44513, 47802
51 ... 21218
52 ...222, 537, 24394, 47802, 61342
53 ... 222
54 ... 222, 58730
55 ... 222
60 ... 222
61 ...222, 8093, 14500, 32743, 48474
70 ...222, 6077, 18415, 21218, 42901
71 ... 222
72 ... 222, 21218, 28645
73 ...222, 18415, 22670, 42901, 49656
74 ... 222, 49656
75 ... 222
95 ... 222
100 ...4168, 11691, 23548, 27006, 39371, 47802
110 ... 222, 17859
140 ... 222, 2059, 36909
150 ... 222
170 ...847, 4744, 18095, 20211, 22021, 46818
171 ...847, 4744, 18095, 20211, 22021, 46818
200-699 (Ch. II) ...7327
220 ... 27395
282 ... 28452
300 ... 27395
320 ... 27395
440 ... 2060
455 ... 432
600 ... 28135
605 ... 28137, 30171
700-999 (Ch. III) ...7327
707 ... 32664
820 ...855, 1519, 20796
830 ... 855
835 ... 855
1000-1099 (Ch. X) ...7327
1023 ... 4023, 40345
1024 ... 3364
1706 ... 31143

TITLE 11—FEDERAL ELECTIONS

Chapter I—Federal Election Commission (Parts 1—9099)

100.7 (b)(19) removed...1640
Technical correction... 2638
Page
Regulation at 56 FR 67123 eff. 4-2-92...11263
100.8 Technical correction... 2638
Regulation at 56 FR 67123 eff. 4-2-92...11263
102.14 (a) revised (effective date pending)... 31426
Regulation at 57 FR 31426 eff. 11-4-92...47258
104.3 Technical correction... 2638
Regulation at 56 FR 67124 eff. 4-2-92...11263
106.5 (d)(1)(ii) amended; (f) and (g)(2)(ii)(B) revised (effective date pending)... 8993
(f) introductory text and (1) corrected... 11137
Regulation at 57 FR 8993 effective in part 1-1-91 and 6-18-92... 27146
106.6 (d) and (e)(2)(ii)(B) revised (effective date pending)...8993
Regulation at 57 FR 8993 eff. 6-18-92...27146
110 Authority citation revised...1640
110.3 (c) heading revised; (c)(6) removed; (d) added (effective date pending)... 36345
110.12 Removed...1640
114.1 (a)(2)(iv) removed...1640
200 (Subchapter B) Added...34510
200.1 Corrected... 39743
201 Added; interim... 58135
9034.1 Regulations at 56 FR 34132 and 56570 effective date corrected to 11-7-91...6665
9034.5 Regulations at 56 FR 34132 and 56570 effective date corrected to 11-7-91...6665
9036.2 Regulations at 56 FR 34132 and 56570 effective date corrected to 11-7-91...6665
9036.4 Regulations at 56 FR 34133 and 56570 effective date corrected to 11-7-91...6665
9036.5 Regulations at 56 FR 34134 and 56570 effective date corrected to 11-7-91...6665
9036.6 Regulations at 56 FR 34134 and 56570 effective date corrected to 11-7-91...6665

CHANGES JANUARY 2, 1992 THROUGH DECEMBER 31, 1992

TITLE 11 Chapter I—Con. Page

9037.1 Regulations at 56 FR 34134 and 56570 effective date corrected to 11-7-91.....6665
9037.2 Regulations at 56 FR 34134 and 56570 effective date corrected to 11-7-91.....6665

Title 11—*Proposed Rules:*

100 .....46346, 56867
102 13056
104 44137
109 .....33549, 45009
110 ...13054, 13056, 33549, 36023, 45009
114 .....33548, 45009, 46346, 56867
200 20430

TITLE 12—BANKS AND BANKING

Chapter I—Comptroller of the Currency, Department of the Treasury (Parts 1—199)

3 Authority citation revised...40307, 44084
Appendix A amended...40307, 44084, 44085
4 Authority citation revised.....32416
4.13 Revised.....32416
4.15 (a) introductory text, (1) and (b) revised.....32416
4.16 (a) and (b)(7) revised.....32417
4.17 Revised.....32417
(a), (h)(2) introductory text, (ii) heading, and (viii)(B) corrected.....48450
4.18 (d) added.....32419
5 Authority citation revised.....58973
5.33 (b)(6)(ii) revised.....46083
(b)(2)(iii), (iv), (5)(i), (iii), (6)(ii) and (7) amended; (a), (b)(1), (c) and (f) revised; (b)(8) and (h) added; interim.....49642
5.49 Removed.....58973
5.50 (h)(1)(i), (ii), (2) and (3) correctly added; CFR correction.....1641
6 Added.....44891
8.2 (a) revised.....22416
11 Added.....46084
Regulation at 57 FR 46084 corrected.....54499
16.2 (g) revised.....46084
16.4 (b) and (f) revised.....46084

Page

16.6 (b) revised.....46084
19 Authority citation revised.....44895
19.220—19.222 (Subpart M) Added.....44895
19.230—19.231 (Subpart N) Added.....44896
34 Authority citation revised...12202, 62899
Temporary exceptions.....54173
34.42 (g) through (k) redesignated as (h) through (l); (g) added.....12202
34.43 Heading, (a) introductory text, (1), (2), (4)(iv) and (5) revised; (a)(6) and (d) added.....12202
34.44 (b) and (c) redesignated as (c) and (d); (b) added.....12202
34.61—34.62 (Subpart D) Added; eff. 3-19-93.....62899
Appendix A added; eff. 3-19-93.....62899

Chapter II—Federal Reserve System (Parts 200—299)

201.51 Revised.....176, 34064
201.52 Revised.....176, 34065
202 Supplement I amended.....12203
Appendix A amended.....20399
203.3 (a) and (c)(1) revised; eff. 1-1-93.....56965
203 Appendix A amended.....20400
Amended; eff. 1-1-93.....56965, 56967
204 Authority citation revised.....56443
204.2 (a)(1)(iii), (b)(1)(ii), (e)(6) and (i)(1)(iii)(B) revised; (b)(3)(iii) amended; (b)(3)(iv) removed; (b)(3)(v) redesignated as (b)(3)(iv); (u) added.....38427
(a)(1)(vii)(C) amended.....40598
204.3 (c)(3) and (h) revised.....38417
(a) introductory text amended; (g) revised.....38427
204.9 (a)(1) revised.....8060
(a) revised.....56443
204.129 Removed.....40598
204.133 Added.....38427
204.134 Added.....38428
204.135 Added.....38429
204.136 Added.....38429
205 Appendix B added.....20400
206 Added.....60106

CHANGES JANUARY 2, 1992 THROUGH DECEMBER 31, 1992

Page

207 OTC margin stock list...2997, 15220, 33101, 48939
208 Authority citation revised...43890, 44885, 60719, 62179, 62899
Temporary exceptions.....54173
208.1—208.19 Designated as subpart A.....44805
208.18 Regulation at 55 FR 27771 compliance date revised.....6
208.30-208.35 (Subpart B) Added.....44885
208.51—208.52 (Subpart C) Added; eff. 3-19-93.....62899
208.110 Removed.....21593
208.116—208.128 Designated in subpart E.....44888
208 Appendix A amended...2012, 60719, 62182
Appendix A amended; interim.....43890, 62179
Appendix C added; eff. 3-19-93.....62900
210.2 (d) revised; (g) concluding text amended; (n) and (o) added; eff. 10-14-93.....46955
210.9 Heading and (a) revised; eff. 10-14-93.....46955
210.28 (b)(5) added; eff. 10-14-93.....46958
211.2 (t) revised; interim.....12997
211.21 (b)(1) and (2) amended; (b)(3) through (b)(8) added; interim.....12997
211.22 Redesignated as 211.23; new 211.22 added; interim.....12998
211.23 Redesignated as 211.24; new 211.23 redesignated from 211.22; (a) removed; (b) through (e) redesignated as (a) through (d); interim.....12998
211.24 Redesignated from 211.23; (a) removed; (b) through (i) redesignated as (a) through (h); interim.....12998
211.25 Added; interim.....12999
211.26 Added; interim.....13000
211.27 Added; interim.....13001
211.28 Added; interim.....13001
211.29 Added; interim.....13001
211.30 Added; interim.....13001
213 Appendix D amended.....20400
215 Authority citation revised.....21205, 22423, 60979
215.1 (a) revised.....21205
Regulation at 57 FR 21205 republished.....22424
215.2 (e) through (l) redesignated as (g) through (n); new (e) and (f) added; (a), (c), (d), new (h), (i), (l) and (m) revised.....21205
Regulation at 57 FR 21205 republished.....22424
(l) revised.....60979
215.3 (a)(4), (8), (b)(2) and (5) revised.....21206
Regulation at 57 FR 21206 republished.....22425
215.4 (c) footnote 3 removed; (d) footnote 4 redesignated as footnote 3.....21205
(a)(1), (b)(1) and (c) revised; (b)(2), (3) and (d) redesignated as (b)(3), (4) and (e); new (b)(2) and new (d) added.....21206
Regulations at 57 FR 21205 and 21206 republished...22424, 22425
215.5 (a) footnote 5 redesignated as footnote 4.....21205
(a) footnote 4 and (d) revised.....21206
Regulations at 57 FR 21205 and 21206 republished...22424, 22425
215.6 Redesignated as 215.7; new 215.6 added.....21207
Regulation at 57 FR 21207 republished.....22426
215.7 Redesignated as 215.8; new 215.7 redesignated from 215.6.....21207
Regulation at 57 FR 21207 republished.....22426
215.8 Footnote 6 redesignated as footnote 5.....21205
Redesignated as 215.9; new 215.8 redesignated as 215.9.....21207
Relations at 57 FR 21205 and 21207 republished.....22424, 22426
215.9 Footnote 7 redesignated as footnote 6.....21205
Redesignated as 215.10; new 215.9 redesignated as 215.8.....21207
Regulations at 57 FR 21205 and 21207 republished...22424, 22426

CHANGES JANUARY 2, 1992 THROUGH DECEMBER 31, 1992

TITLE 12 Chapter II—Con. Page

215.10 (a) footnote 8 and (b) footnote 9 redesignated as (a) footnote 7 and (b) footnote 8....21205
Redesignated as 215.11; new 215.10 redesignated from 215.9....21207
Regulations at 57 FR 21205 and 21207 republished...22424, 22426
215.11 Redesignated as 215.13; new 215.11 redesignated from 215.10....21207
Regulation at 57 FR 21207 republished....22526
215.12 Added....21207
Regulation at 57 FR 21207 republished....22426
215.13 Redesignated from 215.11 and revised....21207
Regulation at 57 FR 21207 republished....22426
217 Heading and authority citation revised....43336
217.1 (a) and (b) revised; eff. 3-21-93....43336
217.4 Removed; eff. 3-21-93....43336
217.6 Removed; eff. 3-21-93....43336
217.101 Redesignated from 217.302; eff. 3-21-93....43336
217.201 Removed; eff. 3-21-93....43336
217.301 Removed; eff. 3-21-93....43336
217.302 Redesignated as 217.101; eff. 3-21-93....43336
217.601 Removed; eff. 3-21-93....43336
217.602 Removed; eff. 3-21-93....43336
217.603 Removed; eff. 3-21-93....43336
220 OTC margin stock list...2997, 15220, 33101, 48939
221 OTC margin stock list...2997, 15220, 33101, 48939
224 OTC margin stock list...2997, 15220, 33101, 48939
225 Authority citation revised...21207, 22426, 43890, 60720, 62180
Temporary exceptions....54173
225.2 (g) through (o) redesignated as (h) through (p); new (g) added....41387

Page

225.4 (f) added....21207
Regulation at 57 FR 21207 republished....22426
225.11 (f) added; interim....13001
225.12 (f) added; interim....13001
(d) introductory text, (1) and (2) redesignated as (d)(1) introductory text, (i) and (ii); (d)(2) added....28778
225.13 (a) introductory text and (b)(2) revised; (b)(4) and (5) added; interim....13003
225.14 (b)(3) added....41642
225.23 (f)(2) introductory text republished; (f)(2)(i) revised....28779
225.25 Footnotes 7 through 14 redesignated as footnotes 8 through 15; (b)(5) introductory text, (i), (ii), (iii), (iv) introductory text, (A) through (D), (v) and (vi) redesignated as (b)(5)(i) introductory text, (A), (B), (C), (D) introductory text, (*1*) through (*4*), (E) and (F); new (b) (5) heading and (ii) added; (b)(5)(i) introductory text, (D) introductory text, (*3*) and (F) revised....20961
Footnotes 3 through 15 redesignated as footnotes 4 through 16; (b)(4)(iv) amended; (b)(4)(v) and (15) revised; (b)(4)(vi) added....41387
225.61—225.67 (Subpart G) Regulation at 55 FR 27771 compliance date revised....6
225.114 Removed....9973
225.125 (h) revised....30391
225.132 (c)(2) amended....28779
225 Appendix A amended...2012, 60720, 62182
Appendix D amended....2013
Appendix A amended; interim....43890, 62180
226 Temporary exceptions....53545
226.5b (f)(2)(ii) and (iii) revised; (f)(2)(iv) added....34681
226 Supplement I corrected....81, 749
Appendix I amended....20400
227.11 (c)(1), (2) and (3) revised; (d) added....20401
229 Authority citation revised....36598, 36600

CHANGES JANUARY 2, 1992 THROUGH DECEMBER 31, 1992

Page
229.1 (a) revised....36598
(b)(3) revised; eff. 1-3-94....46972
229.2 (mm) redesignated as (pp); new (mm), (nn) and (oo) added; eff. 1-3-94....46972
229.3 (a)(1) revised; (a) concluding text added....36600
229.12 (a) revised; (f) amended; (f)(1)(ii) and (2) removed....36601
229.13 (g)(1)(ii) through (v) removed; (g)(2) heading, (i), (ii) and (3) redesignated as (g)(1)(ii) heading, (A), (B) and (4); (b), (c) introductory text, (d) introductory text, (e)(1), (f) introductory text, new (g)(1)(ii)(A), (B), (h)(1), (3) and (4) amended; (g)(1) introductory text, (i) and (h)(2) revised; new (g)(2) and (3) added....3279
(b), (c) introductory text, (d) introductory text, (e)(1), (f) introductory text, (h)(1), (2) and (4) amended; (g)(2)(ii) and (3)(iii) revised....36598
229.30 (c) introductory text revised; eff. 1-3-94....46972
229.34 (c) and (d) redesignated as (d) and (e); heading, new (d) and (e) revised; new (c) added; eff. 1-3-93....46972
229.36 (f) added; eff. 1-3-94....46972
229.39 (d) redesignated as (e); new (d) added; eff. 1-3-94....46973
229 Appendixes C and E amended; interim....3280
Appendix E amended....36598, 36601
Appendix E amended; eff. 1-3-94....46973—46975
Appendix E corrected; eff. 1-3-94....52719
230 Added....43376
230.6 (a)(3) corrected....46480
230 Appendixes A and B corrected....46480
250 Authority citation revised....41644
250.166 Added....40598
250.241 Added....41644
262.3 (b)(1) concluding text redesignated in part as (b)(1)(i) concluding text and (b)(1)(ii); (b)(1) introductory text and (i) through (vi) redesignated as (b)(1)(i) introductory text and (A) through (F); new (b)(1)(i) concluding text, (ii) and (2) amended....41642
262.25 (a)(1) amended....41642
263 Authority citation revised....13001, 44888
263.50 (b)(7) and (8) amended; (b)(9) and (10) added; interim....13001
(b)(9) and (10) amended; (b)(11) through (14) added....44888
263.51 (b) amended; (c) added....13001
263.201—263.205 (Subpart H) Added....44888
264.735-4 Removed....62183
264.735-8 Removed....62183
264 Appendix A removed....62183
265 Authority citation revised....13002, 40600
265.6 Introductory text republished; (e) added....6789
(b)(2) added; interim....13002
265.7 (d)(8) added; interim....13002
265.11 (c)(11)(v)(A) removed; (c)(11)(v)(B) and (C) redesignated as (c)(11)(v)(A) and (B); (c)(11)(vi) revised....11907
(e)(11) removed; (e)(12) redesignated as (e)(11)....40600

Chapter III—Federal Deposit Insurance Corporation (Parts 300—399)

303 Statement and order....59284
303.3 (d) redesignated as (e); new (d) added....5815
303.7 (f)(5) redesignated as (f)(6); new (f)(5) added....5815
304 Authority citation revised....23932
304.4 Revised....23932
304.5 (d) amended....23933
308 Authority citation revised....44897
308.200—308.204 (Subpart Q) Added....44897
308.300 Corrected....48426
308.204 (c) corrected....48426
323 Authority citation revised....9049
Temporary exceptions....54173
323.2 (g) through (k) redesignated as (h) through (l); new (g) added....9049

CHANGES JANUARY 2, 1992 THROUGH DECEMBER 31, 1992

TITLE 12 Chapter III—Con. Page

323.3 (a) introductory text, (1) and (4)(iv) revised; (a)(5) amended; (a)(6), (7) and (d) added.....9050
323.4 (b) and (c) redesignated as (c) and (d); new (b) added.....9050
325 Authority citation revised.....7647, 44899
325.1—325.6 Designated as subpart A.....44899
325.1 Amended.....7647
325.2 (e) through (o) redesignated as (h), (i), (j), (m) through (p), (r), (t), (v) and (x); new (e), (f), (g), (k), (l), (q), (s), (u) and (w) added.....44899
325.5 (f)(5) and (8) removed; (f)(6) and (7) redesignated as (f)(5) and (6); (f)(4), new (f)(5) and (6) amended.....7647
325.1—325.6 (Subpart A) Appendixes A and B redesignated from part 325 appendixes A and B; headings revised.....44899
325.101—325.105 (Subpart B) Added.....44900
325.104 (a)(2) corrected.....48426
325 Appendixes A and B redesignated as subpart A appendixes A and B.....44899
327.3 (d) through (h) added.....45284
327.7 (a)(1)(ii)(A), (2), (b)(1) and (2) revised.....45286
327.13 (c) revised; (d) added.....45286
327.23 (d) revised.....45286
327.31—327.33 (Subpart D) Revised.....45286
328.1 (b) amended.....45977
328.2 (c) amended.....45977
328.4 (c) amended.....45977
333.3 (a) amended.....53213
335.102 (r)(2) and (nn)(2)(ii)(C) amended.....58136
335.203 (c) amended.....58136
335.212 Amended.....4702
Corrected.....58136
335.309a Amended.....58136
335.312 Amended.....4702
(d) redesignated as (c).....58136
335.331 Amended.....58136
335.401 (b)(1) introductory text and (2) amended.....58136
335.410 Revised.....4702

Page

335.411 Revised.....4702
335.412 Removed.....4702
335.413 Removed.....58136
335.414 Removed.....58136
335.420 Added.....4703
335.421 Added.....4703
335.422 Added.....4703
335.627 Amended.....58136
335.628 (a)(1), (2), (b)(6) and (c)(1) amended.....58137
337 Authority citation revised.....7649, 17850, 23941, 28457
337.3 (a) amended.....7649
(c) added.....17850
Corrected; OMB number.....28457
337.6 Revised.....23941
360 Transferred to subchapter B; subchapter C heading removed.....10415
361 Added.....15004
362 Added.....53234
365 Added; eff. 3-19-93.....62900
365 Appendix A added; eff. 3-19-93.....62900
386 Heading removed.....10415

Chapter V—Office of Thrift Supervision, Department of the Treasury (Parts 500—599)

500.10—500.17 (Subpart B) Revised.....14335
500.32 Removed.....14336
504 Temporary exceptions.....54173
506 Authority citation revised.....45980, 48947
506.1 (b) table amended (OMB numbers).....45980, 48947, 49380
(b) table amended (OMB numbers); eff. 1-25-93.....61250
516 Added.....14336
543.1 (b) amended.....14338
543.2 (a) and (g)(1) introductory text revised; (b), (g) introductory text and (h)(3) removed; (d), (e) and (f) amended.....14338
543.8 (b) revised.....14339
543.9 (a) revised; (c) amended.....14339
544.2 (a) and (b) introductory text revised; (c) amended; (d) and (e) removed.....14339
544.3 Introductory text revised.....14339
544.5 (a), (c) and (d) revised.....14339

CHANGES JANUARY 2, 1992 THROUGH DECEMBER 31, 1992

Page
545 Authority citation revised....33437
545.14 (c) revised....33437
545.32 (b)(2) removed; (b)(1) redesignated as (b)(2); (b)(3) amended; new (b)(1) added; (d) revised; eff. 3-19-93....62900
545.33 (a) and (b) removed; (c) through (h) redesignated as (a) through (f); newly designated (b)(1) amended; eff. 3-19-93....62900
(b)(2) introductory text, new (e) and (f) amended; eff. 3-19-93
545.35 (d) revised....33437
(a) through (c) removed; (d) redesignated as (b); new (a) added; eff. 3-19-93....62901
545.36 (a) and (b) revised; eff. 3-19-93....62901
545.37 (c) and (d) removed; (b) revised; eff. 3-19-93....62901
545.38 (b)(3) revised....33437
545.40 Introductory text and concluding text amended; eff. 3-19-93....62901
545.42 Revised; eff. 3-19-93....62901
545.45 (d)(2)(ii) and (3)(i) amended; eff. 3-19-93....62901
545.74 (b)(7), (c) introductory text, (3)(vi), (4)(iii) and (e) revised; (c)(4)(i)(D) amended; (f) and (g) removed....14340
(d)(2) revised....33437
(a) introductory text, (1), (b)(1), (2), (3), (5), (c) introductory text and (d)(2) introductory text revised; (a)(5) added; (b)(6) and (7) removed....48949
(c) introductory text and (b)(2) amended....62474
545.77 Revised....14340
545.81 Added....48947
(c)(1)(ii) and (2)(i) amended....62474
545.82 (f) heading, (1) introductory text and (3) revised....14340
(c)(2) removed; (e) introductory text revised....33437
545.92 (a), (b), (c), (e), (f) and (h)(1) revised; (h)(3) removed; (j) added....14341
(i) removed; interim....37084
545.93 (b) and (c) amended....14341

Page
545.94 Removed....14341
545.95 Revised....14341
545.96 (b) revised; (d) removed....14342
545.111 Removed....40090
545.113 Removed....40090
545.114 Removed....40090
545.115 Removed....40090
546.2 (d)(2) and (e) amended....14342
546.4 (c) and concluding text revised....14342
550.2 (a) amended....14342
552.2-1 (b) introductory text, (1) introductory text and (i) revised....14342
552.2-2 (b) and (c) amended; (d) removed....14342
552.4 (a) and (b) introductory text revised; (c) and (d) amended; (e) and (f) removed....14343
552.5 Revised....14343
552.6-3 (a) amended....14343
552.10 Revised....14343
552.13 (i) revised; (m) removed....14343
556.5 Revised....12207
558.3 Amended....14335
558.4 Amended....14335
559.3 Amended....14335
561 Authority citation revised....33437
561.55 (b)(2) revised; (c) added....33437
562 Added....40090
563 Authority citation revised....33437, 45980, 46088
563.1 Revised....14344
563.4 Removed....14344
563.10 (b)(1) amended; (c) heading and (1) introductory text revised....14344
(b)(2), (c)(1)(i) and (3)(v) revised; (d) removed; (e) redesignated as (d)....33438
563.22 (c)(2) revised; (e) heading and (1) amended; (d)(1), (e)(2), (3) and (f) removed....14344
563.37 (c) revised....14344
563.38 (b) amended....14344
563.41 (e)(2)(ii)(D) revised....14344
563.43 (d) amended; (e) and (f) revised....14344
Revised....45980
563.45 Amended....14345

CHANGES JANUARY 2, 1992 THROUGH DECEMBER 31, 1992

TITLE 12 Chapter V—Con. Page

563.46 Removed....40091
563.74 (e) revised....14345
563.75 Removed....14345
563.76 Added....46088
563.80 (e)(2) revised....14345
(e)(1) introductory text amended....33438
563.81 Heading, (a), (b), (c), (d) introductory text, (1)(iv), (2), (h) and (k) revised; (d)(1) introductory text, (iii), (v), (vi) introductory text, (f) and (g) amended; (e), (i) and (j) removed....14345
563.84 (b)(7) introductory text revised....33438
563.90—563.99 (Subpart D) Appendix A added; eff. 3-19-93....62901
563.93 (b)(6)(iii) amended; (d)(3)(iii) revised; (g) removed....14347
563.94 Removed....33438
563.96 Amended....33438
563.97 (a) amended; eff. 3-19-93....62901
563.100 Added; eff. 3-19-93....62901
563.101 Added; eff. 3-19-93....62901
563.131 (a)(1), (b), (d) and (e) amended; (c) introductory text revised....14347
(b) revised....33438
563.132 (a)(1)(ii), (c)(2) and (4) amended; (c)(5) removed; (c) heading, (1) introductory text and (3) revised....14347
563.133 Removed....14347
563.134 (c) and (e)(3) amended....14347
(a)(3), (6) and (b)(1) revised....33438
563.160 (f)(3) amended....14335
563.170 (c)(4) amended....14335
(d) revised....40092
563.172 (b) through (d) removed....40091
(a) designation and heading removed; revised....40092
563.173 (c)(2) revised....33438
(f) removed....40091
563.174 (a), (b), (d), (e) and (f) revised....40092
563.175 (a)(13)(iii) revised....33438
(a), (e) and (f) revised; (g) removed....40093

Page

563.180 (e) added; eff. 1-25-93....61251
563.190 Revised....12698
563.231—563.234 (Subpart H) Removed....40091
563.233 (c) and (d) revised....33438
563.233 Removed....40091
563.234 Removed....40091
563b Authority citation revised....49380
563b.3 (i)(3)(i) amended....14347
563b.8 (w) removed....14348
563b.21 Revised....49380
563b.23 Revised....49381
563b.24 Revised....49381
563b.26 (b) revised....49381
563b.27 (e) amended....14335
(l) removed; (m) through (s) redesignated as (l) through (r); introductory text, (a), (d), (e), new (l), (n) and (o) revised; new (s) added....49381
563b.28 (c)(2) amended....14335
(a) revised; (c) removed....14348
Redesignated as 563b.29; new 563b.28 added....49382
563b.29 (a) amended....14348
Redesignated as 563b.30; new 563b.29 redesignated from 563b.28....49382
563b.30 Redesignated as 563b.31; new 563b.30 redesignated from 563b.29....49382
563b.31 Redesignated as 563b.32; new 563b.31 redesignated from 563b.30....49382
563b.32 Redesignated as 563b.33; new 563b.32 redesignated from 563b.31....49382
563b.33 Redesignated from 563b.32....49382
563b.34—563b.41 (Subpart D) Removed....49382
563b.39 (d) and (m) revised....14348
563b.41 (a) revised; (c) removed....14348
563c Authority citation revised....33439
563c.10—563c.13 (Subpart B) Removed....40094
563c.12 Removed....40094
563c.13 Removed....40094
563c.14 Removed....33439
563c.102 Amended....26990
563f.7 Revised....14348

CHANGES JANUARY 2, 1992 THROUGH DECEMBER 31, 1992

Page

563g Authority citation revised....46088
563g.17 Revised....46088
564 Authority citation revised....12705
Temporary exceptions....54173
564.2 (g) through (k) redesignated as (h) through (l); new (g) added....12705
564.3 Heading, (a) introductory text, (1) and (2) revised; (d) added....12705
565 Added....44903
566.3 Removed....14348
566.4 Revised....14348
566.5 Removed....14348
567 Authority citation revised....33439
567.1 (jj) added....12709
(a)(2)(i) removed; (a)(2)(ii), (iii) and (iv) redesignated as (a)(2)(i), (ii) and (iii); (a)(3)(iii), (k), (o), (q), (u), (v), (w)(2)(ii)(C) and (gg) revised; (p) and (ee) amended; (kk) and (ll) added....33439
567.2 (b) heading and (2) revised....33440
567.3 (a)(1), (2), (d)(1), (3) and (5) amended....14335
(d)(2)(i) introductory text amended....14348
567.4 (a)(1) introductory text, (2) introductory text, (3)(i) introductory text and (4) amended....14335
(a)(1) introductory text and concluding text amended....33440
567.5 (a)(1) introductory text, (ii), (iv) and (b)(4) amended; (a)(2)(v)(A) introductory text and (b)(3)(i) revised....33440
567.6 (a)(1)(iii)(D) added....12709
(a) introductory text, (1)(ii)(N), (O) and (2)(i)(C) revised; (a)(1)(vi)(C) redesignated as (a)(1)(vi)(C)(*1*); (a)(1) heading, (ii)(R), (v)(A), (vi) heading, (A), (2) introductory text, (iv) heading, (A), (B) and (C) revised; (a)(1)(ii)(S) and new (vi)(C)(*2*) amended....22440
567.9 (c)(1) and (3)(i) introductory text revised....33441

Page

567.10 (a) heading, (2) introductory text and (f) revised; (a)(1) removed....33441
567.11 (a) revised; (c) amended....33441
571 Authority citation revised....33442
571.1 (a)(1) amended....14335
571.2 (b), (d)(1) and (e)(4)(ii) amended....14335
571.11 Removed; interim....37084
571.12 Removed....14348
571.14 Removed....12698
571.16 (c)(10) amended....14335
571.18 Removed....40094
571.19 Removed....26990
571.23 Removed....33442
574.3 (c)(1)(ii) revised....14348
574.4 (f)(1) introductory text revised....14349
574.5 (a)(1) revised....14349
574.6 (b) and (d)(2) revised; (j) added....14349
574.7 (f) removed....14349
574.9 Removed....14349
579.5 Amended....14335
584 Authority citation revised....35458
584.1 (a) and (e) revised....35458
584.2–1 (c)(1) revised....14349
584.2–2 (b) amended....14349
584.5 Removed....35458
584.9 (d) revised....14349
584.10 Removed....35458

Chapter VI—Farm Credit Administration (Parts 600—699)

603 Authority citation revised....32421
603.355 Heading revised; existing text designated as (a) and amended; (b) added....32421
Regulation at 57 FR 32421 eff. 9–16–92....42888
611 Authority citation revised....26992, 43394
611.400 (b) introductory text, (2), (3), (5) and (c) introductory text amended; (a) revised; (c)(6) added (effective date pending)....43394
611.1137 Added (effective date pending)....26992

CHANGES JANUARY 2, 1992 THROUGH DECEMBER 31, 1992

TITLE 12 Chapter VI—Con. Page

Regulation at 57 FR 26992 eff. 7-27-92....33104
611.1155 Amended (effective date pending)....46487
611.1156 Redesignated as 627.2710 (effective date pending)....46487
611.1157 (a) and (b) amended (effective date pending)....46487
611.1160 (b) and (g) amended (effective date pending)....46487
611.1168 (c), (d) and (e) removed; (f) redesignated as (d); new (c) added (effective date pending)....46487
611.1170 (b), (g) and (h) amended (effective date pending)....46487
611.1175 (c), (d) and (e) removed; (f) redesignated as (d); new (c) added (effective date pending)....46487
611.1180 (a) and (f) amended (effective date pending)....46487
612 Authority citation revised....43395
612.2000—612.2110 (Subpart A) Removed (effective date pending)....43395
612.2130—612.2270 (Subpart B) Heading removed....43395
612.2150 (b)(5) amended (effective date pending)....43395
613 Authority citation revised....13637
613.3045 Regulation at 56 FR 65989 eff. 2-26-92....6553
613.3140 Removed (effective date pending)....13637
Removal at 57 FR 13637 eff. 5-27-92....22157
613.3145 Added (effective date pending)....13637
Regulation at 57 FR 13637 eff. 5-27-92....22157
613.3150 Revised....13638
Regulation at 57 FR 13638 eff. 5-27-92....22157
613.3151 Added (effective date pending)....13638
Regulation at 57 FR 13638 eff. 5-27-92....22157
613.3152 Added (effective date pending)....13638

Page

Regulation at 57 FR 13638 eff. 5-27-92....22157
613.3160 (a) revised; (b) introductory text amended (effective date pending)....13638
Regulation at 57 FR 13638 eff. 5-27-92....22157
613.3170 Revised (effective date pending)....13638
Regulation at 57 FR 13638 eff. 5-27-92....22157
613.3175 Added (effective date pending)....13639
Regulation at 57 FR 13639 eff. 5-27-92....22157
614 Authority citation revised....38246, 43290
614.4000 (e) and (f) added (effective date pending)....38246
(e)(1) introductory text corrected....43290
Regulation at 57 FR 38246 eff. 10-7-92....46755
614.4010 (f) and (g) added (effective date pending)....38246
(g)(3) corrected....43290
Regulation at 57 FR 38246 eff. 10-7-92....46755
614.4030 (c) added (effective date pending)....38247
Regulation at 57 FR 38247 eff. 10-7-92....46755
614.4040 (d) added (effective date pending)....38247
Regulation at 57 FR 38247 eff. 10-7-92....46755
614.4050 (d) added (effective date pending)....38247
Regulation at 57 FR 38247 eff. 10-7-92....46755
614.4060 Added (effective date pending)....38247
Regulation at 57 FR 38247 eff. 10-7-92....46755
614.4240—614.4267 (Subpart F) Revised (effective date pending)....54695
614.4325—614.4337 (Subpart H) Revised (effective date pending)....38248
Regulation at 57 FR 38248 eff. 10-7-92....46755
614.4336 (a)(2)(ii) corrected (effective date pending)....44489

CHANGES JANUARY 2, 1992 THROUGH DECEMBER 31, 1992

Page

614.4440 (f), (g) and (h) redesignated as (g), (h) and (i); (f) added (effective date pending)....54699
(f) corrected....58860
614.4443 (c) revised (effective date pending)....54699
614.4510 (c) amended (effective date pending)....38250
Regulation at 57 FR 38250 eff. 10-7-92....46755
614.4245 (a) corrected....58860
614.4265 (b) corrected....58860
614.4710 (a)(4) and (b)(2) amended (effective date pending)....38250
Regulation at 57 FR 38250 eff. 10-7-92....46755
615 Authority citation revised....46487
615.5210 (d)(2)(i), (ii) and (iii) suspended in part (effective date pending)....38251
Regulation at 57 FR 38251 eff. 10-7-92....46755
615.5216 (b) amended (effective date pending)....46487
618.8030 Regulation at 56 FR 65990 eff. 2-26-92....6553
619 Authority citation revised....38250
619.9195 Revised (effective date pending)....38250
Regulation at 57 FR 38250 eff. 10-7-92....46755
619.9320 Removed (effective date pending)....38250
Regulation at 57 FR 38250 eff. 10-7-92....46755
625 Added (effective date pending)....60109
627 Added (effective date pending)....46482
627.2710 Redesignated from 611.1156; (a) revised (effective date pending)....46487

Chapter VII—National Credit Union Administration (Parts 700—799)

700.1 (i) introductory text republished; (i)(7) and (15) revised; (i)(16) and (17) redesignated as (i)(17) and (18); new (i)(16) added....47985

Page

701 Authority citation revised....42488
701.21 (h)(2)(ii)(A), (iii)(B) and (3) introductory text revised....42488
701.33 (b)(2)(i) revised....54502
702.3 (c)(2) revised; eff. 1-21-93....60722
703 Interpretive ruling and policy statement....22157
703.5 (e) stayed....6553
(e) eff. 12-1-92....53238
704 Revised....22630
704.1 Existing text designated as (a); new (b) added....28085
704.2 Corrected....28085
704.6 (b)(2)(vi)(A) correctly revised; (d) corrected....28085
704.7 (b)(3) corrected....28085
704.10 (b)(2) corrected....28086
704.11 (i) corrected....28086
704.12 (c)(2) correctly revised; (c)(5) corrected....28086
704 Appendix A corrected....28086
705 Authority citation revised....20742
705.7 (b)(2) revised....20742
722 Authority citation revised....28998
Temporary exceptions....54173
722.2 (g) through (k) redesignated as (h) through (l); new (g) added....28998
722.3 (a)(4)(iv) and (5) revised; (a)(6) added....28998
741.9 (a)(3) and (b)(3) revised....22636
(a)(3) and (b)(3) corrected....28086
747.0 (a) and (b) corrected....523
747.1 (a), (b), (c) introductory text, (1) and (3) corrected....523
747.3 (f)(1) and (g) corrected....523
747.9 (a) corrected....523
747.16 Corrected....523
747.33 (a) corrected....523
747.201 Corrected....523
747.207 Corrected....523
747.208 (a) corrected....523
747.301 Introductory text corrected....523
747.304 Corrected....523
747.305 Corrected....523
747.306 (a) corrected....523
747.401—747.406 (Subpart E) Heading corrected....523
747.401 Corrected....523

CHANGES JANUARY 2, 1992 THROUGH DECEMBER 31, 1992

TITLE 12 Chapter VII—Con. Page

747.405 (c) corrected....523
747.606 (c) corrected....523
747.703 (a) corrected....523
747.803 (b)(1)(iv) corrected....523
747.901—747.905 (Subpart J) Heading corrected....523
747.901 Corrected....523
747.902 Corrected....523
747.903 (a)(3) corrected....523
747.904 (b)(1) and (2) corrected....523
(d)(2) corrected....524
747.905 (a) corrected....524

Chapter IX—Federal Housing Finance Board (Parts 900—999)

900.30 Revised....6468
900.53 Correctly designated....749
910 Authority citation revised....62186
910.0 Added; eff. 1-29-93....62186
910.1 Revised; eff. 1-29-93....62186
910.6 Revised; eff. 1-29-93....62186
932 Authority citation revised....6190
932.3 Revised....6190
932.18 Corrected....81
932.21 Corrected....81
932.23 Corrected....81
932.55 Removed; interim....2834
Removal at 57 FR 2834 confirmed....11429
932.56 Removed; interim....2834
Removal at 57 FR 2834 confirmed....11429
932.57 Removed; interim....2834
Removal at 57 FR 2834 confirmed....11429
935.6 Revised....42889
940.1 (b) revised....42889
941 Added; interim....2384
Regulation at 57 FR 2384 confirmed....11429
941.6 (c)(3) amended; (c)(2) revised....11429
941.7 (f)(1)(ii) and (2) amended; (d)(1), (4)(i) and (ii) revised....11429
941.8 (a) amended; (d) added....11429
941.10 (b) revised....11429

Chapter XI—Federal Financial Institutions Examination Council (Parts 1100—1199)

Page

1102 Added....10982
1102.20—1102.39 (Subpart B) Added....31650
1102.20 (b) corrected....35004
1102.29 (f)(1)(ii) and (g) corrected....35004
1102.100—1102.110 (Subpart C) Added....36357
1102.300—1102.304 (Subpart D) Added....60724

Chapter XIII—Farm Credit System Assistance Board (Parts 1300—1399)

1300 Removed....60113

Chapter XV—Thrift Depositor Protection Oversight Board (Parts 1500—1599)

Chapter XV Heading revised....4715
1502 Added....53240
1503 Added....61252

Chapter XVI—Resolution Trust Corporation (Parts 1600—1699)

1606 Policy statement....54503
1608 Authority citation revised....49388
1608.2 (g) through (k) redesignated as (h) through (l); new (g) added....49388
1608.3 (a) introductory text, (1), (4)(iv) and (5) revised; (a)(6), (7) and (d) added....49388
1608.4 (b) and (c) redesignated as (c) and (d); new (b) added....49388
1609 Revised; interim....19501
Policy statement....24937
1615 Added; interim....32882
Revised....48950
1616 Added; interim....43608
1617 Revised; interim....35733
1620 Added....32395
1680.1—1680.17 Designated as subpart A; interim....37402
Redesignated as subpart A; heading added....56969
1680.21—1680.34 (Subpart B) Added; interim....37402

CHANGES JANUARY 2, 1992 THROUGH DECEMBER 31, 1992

Page

Added....56969

Title 12—*Proposed Rules:*

1—199 (Ch. I) 6205, 31336
1 45756
3 ....12214, 12218, 35507, 42623, 42901
5 ....12222, 47280
6 29808
8 8424
9 ....57971, 60742
11 12222
16 ....12222, 47280
19 29808
34 ....31594, 36911
50 40350
200—299 (Ch. II) 31336
202 ....1405, 57697
203 36024
204 8096
206 31974
208 ....6563, 14362, 29226, 31594, 35507, 39641, 42623
215 ....6077, 61016
220 ....37109, 47580
225 ....6077, 6563, 13362, 28807, 31594, 35507, 39641, 42623
226 58159
229 3365
230 ....12735, 22021
250....28809
261....58997
262....28807
263 29226
300—399 (Ch. III) 8282, 31336
308 29662
325 ....1105, 11005, 29662, 35507, 42623
327 ....21617, 21623, 21627, 28810, 29938, 62502
330 ....17866, 49026
333 30433
337 ....7669, 11442
357 60140
362 30435
363 42516
365 31594
500—599 (Ch. V) 5080
509 40350
516 40350
517 42906
528 40350
541 40350
543 40350
545 ....12226, 12760, 40350, 46098
552 ....37112, 40350
556 40350

Page

558 40350
559 40350
561 40350
563 ....8732, 12232, 24994, 31336, 31594, 33662, 36911, 37112, 40140, 40350, 40524, 46098
563b 2061, 40350
563e 40350
565 ....29826, 31404
567 ....12761, 40143, 40147, 40350, 40524, 45757, 46098
571 ....12760, 40350, 40524, 46098
579 40350
580 40350
603 8851
607 ....19405, 21755, 27006, 31673, 47288
611 ....23348, 26786
612 ....26787, 46819
613 1882
615 ....5294, 7672, 23348, 26788
617 46819
618 ....19405, 21755, 27006, 31673, 47288, 53453
621 58997
625 31463
627 23348
700—799 (Ch. VII) 34090
700 ....18836, 24395
701 ....18837, 20798, 56686, 56868
702 29050
705 ....2484, 56868
707 ....56686, 60141
710 47999
722 2485
740 56686
741 34091
791 42532
910 20061
932 58732
933 58732
934 ....11014, 19556
935 45338
940 45338
1102 ....10143, 11017
1502 26789
1503 ....24994, 61342
1625 ....33133, 39743
1626 54337

341-245 - 93 - 3 (3)

CHANGES JANUARY 2, 1992 THROUGH DECEMBER 31, 1992

TITLE 13—BUSINESS CREDIT AND ASSISTANCE

Chapter I—Small Business Administration (Parts 1—199)

Page

101.3-2 Amended...524, 26768, 30392, 61255
102.1—102.7 (Subpart A) Authority citation amended.....48307
102.2 (b) revised.....48307
102.3 (b)(2)(vi) removed; (b)(2)(vii), (viii) and (ix) redesignated as (b)(2)(vi), (vii) and (viii); (j) revised.....48307
102.4 (e) removed; (f) redesignated as (e); new (e)(2) revised; (e)(3) added.....48307
102.5 Redesignated as 102.6; new 102.5 added.....48307
102.6 Redesignated as 102.7; new 102.6 redesignated from 102.5.....48307
(a) through (d) and (e)(1) revised.....48308
102.7 Redesignated as 102.8; new 102.7 redesignated from 102.6.....48307
(b)(6) revised.....48308
102.8 Redesignated from 102.7.....48307
Revised.....48308
107 Authority citation revised.....49389
107.3 Amended.....49389
107.201 (a)(2)(ii) removed; (a)(2)(i) and (iii) redesignated as (a)(2) and (3); heading and new (a)(2) revised.....49389
107.203 (b)(7) removed.....49389
108.2 Amended.....11909
108.503-1 (e) revised.....11909
(c)(1)(iii) revised.....26770
108.503-2 (b) revised.....26770
108.503-3 (f) introductory text amended; (f)(1) revised.....26770
108.503-7 (b)(1) through (b)(4) redesignated as (b)(2) through (b)(5); new (b)(1) added; new (b)(3) revised.....26770
108.503-8 (a)(3) amended.....26770
108.503-10 (a) amended.....26770
108.503-11 (b)(2) amended.....26770
108.504 (e) amended.....26770
120.200-2 Amended.....62477

Page

120.202-1 Amended.....10984
120.202-4 Revised.....10984
120.202-5 (e) revised.....10985
120.301-7 (Subpart C) Added.....62476
120.403-7 (d) amended.....62477
121 Waiver...6290, 14638, 18396, 20962, 27677
121.303 Revised.....37691
121.402 (d)(1) revised; interim.....2444
(d)(1) amended.....41069
121.601 Table amended...4838, 4840, 18810, 27911
121.802 (a)(1) amended; (2) revised.....62478
121.1010 (c) amended.....18810
121.1704 Revised.....28780
Amended.....32890
122 Authority citation revised.....3849, 48311
122.8-4 (g) revised.....6574, 13267
122.61 Added; interim.....3849
122.61-1 Added; interim.....3849
(a) amended; (b) revised; interim.....48311
122.61-2 Added; interim.....3849
(b) and (d) revised; interim.....48311
122.61-3 Added; interim.....3850
(b)(3) and (8) revised; (c) added; interim.....48311
122.61-4 Added; interim.....3850
122.61-5 Added; interim.....3850
Amended; interim.....48311
122.61-6 Added; interim.....3850
(b) through (e) redesignated as (c) through (f); (a) and new (d) revised; new (b) added; interim.....48311
122.61-7 Added; interim.....3850
(c) revised; interim.....48312
122.61-8 Added; interim.....3851
122.61-9 Added; interim.....3851
Revised; interim.....48312
122.61-10 Added; interim.....3851
(b) amended; interim.....48312
122.61-11 Added; interim.....3851
(a) revised; interim.....48312
122.61-12 Added; interim.....48312
123 Authority citation revised.....54505
123.9 (c) added; interim.....54505
123.24 Heading added; (g)(1) and (2) amended; interim.....54505
123.41 (h) revised; interim.....54505
124.210 (b) amended.....28780

CHANGES JANUARY 2, 1992 THROUGH DECEMBER 31, 1992

Page
124.211 (d) amended....28780
134.12 (a) amended....28780
134.14 (a) revised; (b) amended....28780

Chapter III—Economic Development Administration, Department of Commerce (Parts 300—399)

301 Authority citation revised....2223
301.50 Revised....2223
301.51—301.60 Removed....2223
305.45 (a), (b), (c)(4) and (8) revised; interim....11674

Title 13—*Proposed Rules:*

108 ....1688, 43155, 43157
120 ....44346, 46523, 54949
121 ...541, 6569, 14518, 27906, 28814, 32926, 38452, 59312, 62515
125 37909

TITLE 14—AERONAUTICS AND SPACE

Chapter I—Federal Aviation Administration, Department of Transportation (Parts 1—199)

1 Technical correction....11575
11 Technical correction....11575
13 Civil penalty assessment demonstration program...34511, 40094
21 Special FAA conditions...7, 338, 605, 1221, 2225, 2444, 3516, 8720, 9167, 12867, 13004, 22165, 23525, 31957, 33869, 33872, 34211, 34214, 34512, 35981, 37406, 37876, 41069, 41072, 47986, 53246, 53984, 57656
Authority citation revised....42853
SFAR No. 44-5 removed....60728
SFAR No. 44-6 removed....60728
SFAR No. 47 removed....60728
SFAR No. 57 removed....60728
21.2 Added....41367
21.17 (f) added....41367
21.24 Added....41367
21.31 (c) amended; (d) redesignated as (e); new (d) added....41368
21.35 (a) introductory text amended....41368

Page
21.93 (b)(3) introductory text amended....41368
21.115 (a) revised....42854
21.163 Revised....41368
21.165 (b) amended....41368
21.175 (b) amended....41368
21.181 (a)(1) amended....41368
21.182 (b)(2) revised....41368
21.184 Added....41368
(b) and (c) corrected....43776
21.187 (a) introductory text revised....41369
21.191 (h) added....41369
23 Special FAA conditions...1221, 2225, 2444, 8720, 31957, 35981, 37876, 41069, 41072
25 Special FAA conditions...7, 338, 605, 13004, 22165, 33869, 33872, 34211, 34214, 34512, 37406, 53984, 57657
25.251 (a) and (b) revised....28949
25.305 (e) and (f) added....28949
25.629 Revised....28949
25.813 (a) and (c) revised....19244
(a) introductory text, (c)(1) introductory text and (2)(i) corrected....29120
29 Special FAA conditions...3516, 9167, 12867, 23525, 47986, 53246
36 Authority citation revised....42854
36.1 (h) introductory text amended....41369
(h) revised....42854
36.6 (c)(1)(v) added....42854
36.9 Introductory text amended....41369
36.11 Introductory text amended....41369
Revised....42854
36.501 (a)(3) added....41369
36.801 Amended....41369
Revised....42854
36.803....42854
36.805 (b) amended; (d) added....41369
Revised....42855
36.1581 (f) revised....42855
36 Appendix J added....42855
Appendix J corrected....46243
39 Technical correction....23126
39.13 ...178, 180—182, 606, 607, 780—782, 784, 785, 787, 789, 791—793, 1075, 1077, 2014, 2016, 2447, 3000, 3001, 3003, 3004, 3006, 3008, 3517, 3518, 3927, 3929,

CHANGES JANUARY 2, 1992 THROUGH DECEMBER 31, 1992

TITLE 14 Chapter I—Con. Page

3931, 3932, 3935, 3936, 4154, 4841, 4843, 4844, 4846—4848, 4850, 4926, 5051, 5370, 5371, 5373, 5374, 5376, 5377, 5379, 5380, 5976, 6069, 6071, 6191, 6667, 7650, 8061—8063, 8258, 8260—8262, 8575, 8576, 8721, 8722, 8724, 8725, 9169—9172, 9382, 9383, 9974, 10127, 10128, 10130, 10132, 10133, 10286, 10416, 10418, 10420—10423, 10802, 10803, 12868, 12870, 13005, 13007, 13009, 13640, 13642, 14794, 15006, 15008, 15009, 15011, 15012, 17851, 17852, 17854, 18397, 19080, 19082, 19250, 19376, 19530–19533, 19798, 19800—19802, 20199, 20743, 20745, 21208, 21727, 21728, 21730, 22427, 23050, 23052, 23054, 23136, 23526, 23528—23531, 24357, 24939—24942, 27247, 27149, 27152—27154, 27156, 27158, 27355, 28458, 28597—28599, 28601, 28603, 28604, 29196, 29198, 29199, 29201, 29202, 29786, 30111, 30114, 30393, 30394, 31097, 31099, 31101—31104, 31433—31436, 31438, 31440—31442, 31444, 31658, 31960, 33105, 33107, 33109, 34066, 34067, 34069, 34070, 34072, 34073, 34216—34220, 35983, 36892, 36894, 36895, 36897, 36899—36901, 37409, 37692, 37874, 37875, 38252, 38254, 38255, 38257, 38259—38261, 38263—38267, 38269, 38271, 38431, 38433, 38761, 40309—40313, 40601, 40836, 40838, 40840, 42692, 42694, 43291, 43892, 46756, 46758—46760, 46762—46766, 46770, 46772, 46773, 47400, 47402, 47403, 47405, 47408, 47570, 47571, 47758—47763, 47989, 47990, 47992, 48958, 48960, 48962, 48963, 48965, 48967, 48968, 49391, 53019, 53249, 53250, 53252, 53253, 53255, 53257, 53258, 53260, 53438, 53547, 53549, 53847, 53983, 54175, 54292, 54294, 54295, 54297, 54299, 57097, 57907, 59286

Corrected...2639, 8839, 9155, 10985, 10986, 11138, 12963, 14751, 30534, 44489, 49218, 49392, 56246, 57280, 60277

Technical correction.....23126

Eff. 1–22–93.....57659, 58974, 60113, 60115, 60116, 60118, 61791

Eff. 1–12–93.....57880, 57882, 57884—57887, 57890, 57894, 57899, 57904, 57908

Eff. 1–29–93.....58974

Eff. 1–20–93.....59801

Eff. 1–4–93.....60120, 60122

Eff. 1–27–93.....60980

Eff. 1–8–93.....61257

Eff. 2–1–93.....61557, 61559

Eff. 1–13–93.....61789, 61792

Eff. 2–5–93.....61794

43 Appendix A amended.....41369

45 Technical correction.....11575

61 Technical correction.....11575

61.201 (b) through (g) and (a) designation removed.....60728

65 Technical correction.....11575

71 Technical corrections...11575, 20572

71.1 Revised; effective to 9–15–93.....9642

71.1 ...10804, 10986, 11575, 11576, 11675, 12872, 14476, 14477, 19083, 19251, 19376, 19804, 19805, 20401, 20746, 22643, 24358, 26771, 27159, 27911, 28459—28461, 28999, 30115, 30637, 30822, 31961, 31962, 32722, 32890, 33110, 33872, 33873, 34075, 35984, 36601, 37410, 37878, 37879, 38434—38437, 39015, 40096, 40097, 42489, 44657—44660, 45981—45984, 46089, 46976—46979, 47176, 47764, 47765, 47993, 53439, 53848, 57910, 59286, 59287

Regulation at 56 FR 55031 corrected.....20044

Amended.....32890

Regulation at 57 FR 24357 corrected.....33873

Revised eff. 10–15–92.....39015

Introductory text revised; eff. 9–16–93.....39015

CHANGES JANUARY 2, 1992 THROUGH DECEMBER 31, 1992

Page
Regulation at 57 FR 30822 corrected....40095
Regulation at 57 FR 46977 corrected....54916
Regulation at 57 FR 46978 corrected....54916
Regulation at 57 FR 46089 corrected....54917
Revised....56247
Eff. 2-4-93...57661, 57662—57665, 57909, 57911, 58138, 58139, 58699, 59287, 60449, 60729, 60731, 60982, 60983, 61258
Eff. 3-4-93....58137
Regulation at 57 FR 38436 corrected....60729
Regulation at 57 FR 38437 corrected; eff. 2-4-93....60730
Regulation at 57 FR 53438 corrected....62605
71.11 Revised....56247
71.77 (b)(1) corrected....3090
Revised eff. 10-15-92; introductory text revised eff. 9-16-93....39015
71.163 12872
71.181 Regulation at 56 FR 64478 effective date corrected....10987
71.203 341
71.207 341
71.401 169
71.501 170
71.607 Revised....56248
71.609 Revised....56248
73 Technical correction....53385
73.23 46980
73.25 ...8840, 19251, 19252, 46980, 49390
Corrected....58285
73.32 22427
73.53 46979
73.63 26771
73.67 47766
75 Technical correction....11575
75.100 Corrected....341
91 Technical correction....11575
Interpretation....46944
SFAR No. 61 removed....60728
91.25 Effective date corrected....328
91.105 (b) introductory text revised....42671
91.107 Revised....42671
91.205 (b)(12) revised....42672
91.325 Added....41370
91.517 Revised....42672
Page
91.519 (a)(1) and (2) revised....42672
91.535 Added....42672
91.609 (b) added....19353
91.875 OMB number....5977
93 Technical correction....11575
93.213 (a)(5) added....37314
Regulation at 57 FR 37314 effective date delayed to 1-1-93....52590
93.221 (a)(1) amended; (a)(5) revised....37314
Regulation at 57 FR 37314 effective date delayed to 1-1-93....52590
93.223 (b), (c)(3) and (f) revised....37314
Regulation at 57 FR 37314 effective date delayed to 1-1-93....52590
93.225 (c), (e), (g) and (h) revised....37314
(e) corrected....47993
Regulation at 57 FR 37314 effective date delayed to 1-1-93....52590
93.227 (a), (b), (d) and (g) revised....37315
Regulation at 57 FR 37315 effective dated delayed to 1-1-93....52590
93.229 Removed....37315
Removal at 57 FR 37315 effective date delayed to 1-1-93....52590
95 .....6193, 24359, 36362, 44490, 56814
97.21—97.35 ...1078, 1081, 1223, 1224, 4360, 4362, 5978, 5981, 6469, 6474, 8398, 8401, 9661, 9663, 11677, 11679, 14478, 14480, 18811, 18813, 21594, 21596, 24182, 24183, 24359, 26772, 29000, 29443, 29444, 32723, 32725, 34222, 34513, 35985, 35987, 38272, 38274, 41075, 41076, 44086, 44088, 46775, 46777, 53021, 53023, 53024, 53026, 56823, 56824, 58701, 58703
101 Technical correction....11575
103 Technical correction....11575
105 Technical correction....11575
121 Technical correction...11575, 53385
SFAR No. 65 added....14473
SFAR No. 38-2 amended....23923
SFAR No. 50-2 amended....26766

CHANGES JANUARY 2, 1992 THROUGH DECEMBER 31, 1992

TITLE 14 Chapter I—Con. Page

SFAR No. 66 added.....28031
SFAR No. 62 amended.....30822
SFAR No. 34 removed.....60728
121.305 (j) introductory text revised.....42672
121.309 (c)(3), (4) and (5) redesignated as (c)(4), (5) and (7); (c) introductory text, (2), new (c)(4), (5) and (7) revised; new (c)(3) and (6) added.....42672
121.310 (f)(3)(ii) revised; (f)(3)(iii), (iv) and (v) added.....19244
(f)(3)(ii), (iv) and (v) corrected.....29120
121.311 (b) revised; (c) through (h) redesignated as (d) through (i); new (d) amended; new (c) added.....42673
121.317 (e) amended; (b), (d), (f), (g) and (j) revised; (k) added.....42673
121.337 (b)(9)(ii) revised.....42674
121.570 Added.....42674
121.571 (a)(1)(i) and (ii) revised.....42674
121.577 Revised.....42674
121.585 (j) removed; heading, (a), (b)(3), (c), (d) introductory text, (e)(1), (2), (f), (g), (k), (l), (m)(1), (2) and (n)(1)(iii) revised.....48663
121.629 (b) revised; (c) and (d) added; interim.....44942
121 Appendix I amended.....31277
125 SFAR No. 38-2 amended.....23923
125.211 (b) revised; (c) through (e) redesignated as (d) through (f); (c) added.....42674
125.217 Revised.....42675
125.327 (a)(1) and (2) revised.....42675
125.333 Added.....42675
127 Technical correction.....11575
SFAR No. 38-2 amended.....23923
129 SFAR No. 38-2 amended.....23923
135 Technical correction.....11575
SFAR No. 38-2 amended.....23923
SFAR No. 50-2 amended.....26766
135.117 (a)(1) and (2) revised.....42675
(a)(1) corrected.....43776
135.122 Added.....42675
135.127 (b) and (f) revised; (g) and (h) added.....42675
135.128 Added.....42676
135.129 (j) removed; heading, (a), (b)(3), (c), (d) introductory text, (e)(1), (2), (f), (g), (k), (l), (m)(1), (2) and (n)(1)(iii) revised.....48664
135.153 Revised.....9951
135.177 (a)(4) removed.....19245
(a)(3) revised.....42676
135.178 Added.....19245
(b)(1) introductory text and (c)(1) corrected.....29120
(f)(3) corrected.....34682
135.303 Removed.....42676
137 Technical correction.....11575
139 Technical correction...11575, 23126
139.311 (a)(3) compliance date stayed.....15163
(f) revised.....15164
147.5 (a)(2) and (3) revised.....28959c
147.15 (a) through (d), (f) introductory text, (g) and (h) revised.....28959
147.17 (a)(2) revised.....28959
147.19 Revised.....28959
147.21 (b) introductory text, (c) and (d)(3) revised; (e) removed.....28959
(e) added.....41370
147.23 Revised.....28959
147.31 (b), (c)(1)(iv), (3) and (e) revised; (c)(4) added.....28959
147.35 (a) revised.....28959
147.36 Revised.....28959
147.38 (a) revised.....28960
147 Appendixes A, B, and C amended.....28960
Appendix D amended.....28961
149 Removed.....60728
153 Removed.....60728
154 Removed.....60728
158 Interpretation.....55081
171 Technical correction.....11575
171.271 (e) corrected.....3090
199 Removed.....60728

Chapter II—Office of the Secretary, Department of Transportation (Aviation Proceedings) (Parts 200—399)

200 Revised.....40100
201 Revised.....38765
202 Removed.....38766

CHANGES JANUARY 2, 1992 THROUGH DECEMBER 31, 1992

Page
203 Authority citation revised....40100
203.1 Amended....40100
203.3 Revised....40100
203.4 (a) amended....40100
203.5 Amended....40100
204 Revised....38766
205 Authority citation revised....40100
205.1 Amended....40100
205.2 Revised....40100
205.3 (a) and (e) amended....40100
205.4 Revised....40100
205.5 Revised....40101
(c)(2) corrected....52590
205.6 (a) and (b)(2) amended....40100
(b)(2) amended....40101
205.7 (a) and (b) amended....40100
(a) amended....40101
206 Heading and authority citation revised....40101
206.2 Revised....40101
206.3 Revised....40102
206.4 Added....40102
206.5 Added....40102
228 Removed....60728
231 Removed....40102
232 Authority citation revised....40102
232.1 (a), (b)(4) and (10) amended....40102
232.2 (a) amended....40102
232.3 Amended....40102
232.4 (a) and (c) amended....40102
232.5 (a) amended....40102
235 Removed....60728
255 Revised; eff. 12-7-92 to 12-31-97....43834
255.10 Revised....22646
263 Removed....40102
270 Removed....60728
288 Removed....40102
291 Authority citation revised....38770
291.10 (Subpart B) Revised....38770
291.20 Amended....38770
291.23 (b) amended....38770
291.24 Amended....38770
291.34 Amended....38770
291.42 (a)(2) amended....38770
291.50 Amended....38770
292 Removed....60728
294 Authority citation revised; nomenclature change....40102
294.2 (j) revised....40102
294.3 (d) amended....40102

Page
294.20 Introductory text and (b) amended....40102
294.21 (b), (d) and (e)(1) amended....40102
294.22 Introductory text and (a) introductory text and (2) amended....40102
294.30 (b) introductory text amended; (b)(1) and (2) revised....40102
294.33 Amended....40102
294.40 Amended....40102
294.60 (a) amended....40103
296 Authority citation revised....40103
296.3 Amended....40103
296.20 Amended....40103
297 Authority citation revised; nomenclature change....40103
297.3 (a), (b) and (c) amended....40103
297.10 (a)(5) amended....40103
297.20 (a) and (b) amended....40103
297.21 Amended....40103
297.22 (a) amended....40103
297.24 (a) and (b) amended....40103
298 Heading amended; authority citation revised; nomenclature change....40103
298.1 Amended....40103
298.2 (e-1) and (f) amended....40103
298.3 (a)(2), (4), (5) and (b) amended....40103
298.4 Introductory text amended....40103
298.5 Amended....40103
298.11 Introductory text, (b) introductory text, (2), (c) introductory text, (3), (4)(iii) and (d) amended....40103
298.21 Heading, (b), (c)(1) introductory text, (v), (vi), (4) and footnote 6 amended....40103
(a), (c)(1) introductory text, (2), (4) and footnote 6 amended; (c) introductory text and (d) revised....40104
298.22 Amended....40104
298.23 (a) introductory text and (b) amended....40103
(b) amended....40104
298.24 Introductory text amended....40103
298.30 (a) and (b) amended....40103
298.31 Amended....40103

CHANGES JANUARY 2, 1992 THROUGH DECEMBER 31, 1992

TITLE 14 Chapter II—Con. Page

298.34 Removed....40104
298.35 Amended....40103
Revised....40104
298.36 (a) amended; (c) redesignated as (d); new (c) added....40104
298.37 Amended....40103, 40104
298.38 Amended....40103
298.41—298.45 (Subpart E) Removed....40104
298.60 (a) through (e) amended....40104
298.61 (a) and (g) amended; OMB number....40104
298.63 (a) and (c) amended....40104
298.64 (a) and (e) amended....40104
298.65 (a) and (b) introductory text amended....40104
298.66 (a) and (b) amended....40104
298.90—298.100 (Subpart I) Removed....40104
302 Authority citation revised....38770, 40104
302.10a Added....40104
302.1701 (d) added....38770
302 Appendix A amended....40105
310a Removed....60728
320 Removed....60728
326 Removed....60728
372 Authority citation revised; nomenclature change....40105
Appendix A added....40105
372.20 Revised....40105
372.24 (b) revised; (c) amended....40105
372.28 Footnote 2 is redesignated as footnote 1....40105
372.30 (a) introductory text revised; footnote 3 removed; (a)(8) and (9) amended; (a)(13) footnote 4 redesignated as footnote 2 and amended....40105
382 Exemption....12872
384 Removed....60728
387 Removed....60728
399.110 (e) removed....40106

Chapter V—National Aeronautics and Space Administration (Parts 1200—1299)

1203b Added....4926
1212 Revised....4928
1214 Authority citation revised....61794

Page

1214.100—1214.119 (Subpart 1214.1) Revised; interim....4545
Regulation at 57 FR 4545 confirmed....41854
1214.900 Regulation at 56 FR 47146 confirmed....41077
1214.901 Regulation at 56 FR 47146 confirmed....41077
1214.904 Regulation at 56 FR 47146 confirmed....41077
1214.905 Regulation at 56 FR 47146 confirmed....41077
1214.906 Regulation at 56 FR 47146 confirmed....41077
1214.907 Regulation at 56 FR 47147 confirmed....41077
1214.909 Regulation at 56 FR 47147 confirmed....41077
1214.910 Regulation at 56 FR 47147 confirmed....41077
1214.911 Regulation at 56 FR 47147 confirmed....41077
1214.912 Regulation at 56 FR 47147 confirmed....41077
1214.1000—1214.1004 (Subpart 1214.10) Revised....61794
1215 Appendix A revised....20747

Title 14—*Proposed Rules:*

1-199 (Ch. I) ...236, 383, 4744, 6570, 7893, 10836, 11921, 18118, 19407, 19556, 20145, 23165, 29052, 35888, 41894, 54191, 54346
1 35888
21 ...9513, 11691, 11693, 12242, 13058, 13061, 23165, 28142, 31986, 34270, 36027, 36029, 36375, 46821, 47295
23 .....9513, 11691, 11693, 12242, 23165
25 ...11693, 13058, 13061, 34270, 36375, 46821
27 36027
29 ....31986, 36029, 47295
33 ....47934, 49034
35 ....47297, 54191
36 28142
39 ...18, 19, 21, 237, 649, 650, 652, 654—656, 855, 857, 1120, 1122, 1124, 1126, 1229, 1230, 1690, 1692—1694, 1696, 1697, 2232, 2233, 2486, 2488, 2489, 2491, 2492, 2494, 2692, 2693, 2695, 2697, 2857, 3033, 3966, 5081—5085, 5088, 5089, 5091,

CHANGES JANUARY 2, 1992 THROUGH DECEMBER 31, 1992

Page
5093, 5094, 5096, 5098, 5099, 6551, 6690, 7328, 7330—7332, 7334, 7335, 7338, 7559, 7560, 7562, 7673, 7676, 7679, 7681, 7682, 7684, 7894, 7895, 8585, 8734, 9077, 9078, 9215, 9392, 9394, 10301, 10443, 10617, 10618, 10743, 10745, 10747, 10836, 10838, 10840, 10844, 11023, 11352, 11589, 11696, 11697, 11921, 11922, 11924, 11926, 11927, 12467, 12888, 13061, 13062, 13325, 13669, 13671, 14366, 14368, 14518, 14627, 14751, 14799—14801, 15036, 15258—15260, 15263, 18119, 18840, 18841, 18443, 18445, 18847, 18849, 19265, 19266, 20063, 20213, 20800, 21219, 21911, 22443, 22445, 23168, 23169, 23549, 23550, 23552, 23553, 23966, 23968, 23969, 23971—23973, 23975, 23976, 23978, 24200, 24201, #24395, 24401, 24407, 26629, 26631, 26797, 26798, 26800, 27191, 27192, 27194, 27195, 27197, 27199, 27200, 27712, 27953, 27955, 29120, 29450, 29451, 29453, 29681, 29683, 29684, 29844, 29846, 29847, 29849, 30173, 30174, 30176, 30686, 30687, 30689, 30690, 30693, 30695, 30697, 30698, 30700, 31341, 31754, 31989—31990, 31992, 32744, 32746, 32747, 33460, 36439, 36614, 36917, 36918, 36926, 36928, 37118, 37480—37483, 37485, 37486, 37488, 37738, 37914, 37915, 38623, 38625—38627, 38629, 38631, 38632, 38784, 38785, 38788, 38789, 38791, 38793, 38795, 38796, 38798, 38799, 38801, 38802, 39371, 39372, 40359, 40623, 40624, 41114, 41115, 41439, 43944, 44138, 44139, 44141, 44710, 45584, 45586, 46348, 47299, 47300, 47302, 47414, 47580, 48002, 48003, 48474, 48478, 48754, 48755, 49036, 49038, 49150, 49151, 49153, 49154, 49431, 53044, 53299, 53615, 53616, 53862, 54014, 54019, 54194, 54730, 54731, 55483, 56529, 56873, 57392, 57395, 57702, 57705, 57706, 58162, 58164, 58751, 58752, 58998, 58999, 59001, 60142, 60143, 60146, 60743, 60745, 60747, 60748, 61587, 61840, 61842, 61844—61846

Page

61 ....21362, 32680, 35888, 41974, 59458
63 59458
65 59458
71 ...4168, 4589, 10303—10306, 10841, 10843, 10846—10848, 11352, 11698—11701, 11797, 11929, 13672, 14520—14523, 14670, 14751, 15264, 15265, 18120, 18954, 19408, 19821, 20064, 20067, 20215—20219, 20433, 20572, 20801, 21633, 21913, 22022, 22186, 22672, 23126, 23257, 24202, 24412, 24413, 28469, 29454, 29455, 29686, 29687, 30178, 30179, 30702, 30932, 31993, 32749, 33906, 33908, 34271, 34530, 34531, 34809, 36031, 36378, 36616, 37489—37492, 38456, 38634, 38724, 39156, 39157, 40148, 40149, 40151—40154, 40156, 41441—41445, 42810, 44614, 44712, 44713, 45560, 45997, 56875, 57708, 57709, 57971, 58116, 58165—58167, 58421, 58754, 59312, 60748, 61343, 61344, 61848
73 ...12889, 19409, 20066, 37493, 44614, 55175
91 ...4352, 8830, 21362, 23038, 35888, 38724
93 42810
101 41628
107 ....5352, 8834, 12396, 43294
108 ....5352, 8834, 12396, 43294
121 ...21362, 32846, 35888, 38718, 59458, 59473, 59477, 59778
125 35888
129 59473
135 ....4352, 35888, 48666, 59458
141 35888
142 35888
149 21362
153 21362
154 21362
170 3830
199 21362

CHANGES JANUARY 2, 1992 THROUGH DECEMBER 31, 1992

TITLE 14—Con.

Page

200—399 (Ch. II) 4744, 11921, 54191
200 3366
203 3366
205 3366
206 3366
207 .....42864, 48193
208 .....42864, 48193
212 .....42864, 48193
221 47303
228 21362
231 3366
232 3366
234 58755
235 .....3366, 21362
255 19821
263 3366
270 21362
288 3366
292 .....3366, 21362
294 .....3366, 42864, 48193
296 3366
297 3366
298 .....3366, 42864, 48193
302 3366
310a 21362
320 21362
326 21362
372 3366
380 .....3366, 42864, 48193
382 23555
384 .....3366, 21362
387 .....3366, 21362
389 .....42864, 47303, 48193
399 3366
400—499 (Ch. III) 54191
1260 47944

TITLE 15—COMMERCE AND FOREIGN TRADE

Subtitle A—Office of the Secretary of Commerce (Parts 0—29)

4.8 (b), (c), (e) and (g) amended.....28781
4 Appendix C amended....28781, 48969
6 Removed.....30116
29b.16 (b)(2)(i) and (ii) revised; (c)(6) redesignated as (c)(7) and republished; (b)(2)(iii) and new (c)(6) added; interim.....4716
Regulation at 57 FR 4716 confirmed.....43893

Page

29b.21 (a)(1) and (2) revised; (a)(3) and (4) added; interim.....4716
Regulation at 57 FR 4716 confirmed.....43893

Chapter I—Bureau of the Census, Department of Commerce (Parts 30—199)

60 Authority citation revised.....40841
60.1 Revised.....40841
60.2 Removed.....40841
60.3 Removed.....40841
60.4 Removed.....40841
60.5 Removed.....40841
60.7 Removed.....40841
60.6 Removed.....40841
60.8 Removed.....40841
60.9 Removed.....40841
60.10 Removed.....40841
60.11 Removed.....40841

Chapter IV—Foreign-Trade Zones Board, Department of Commerce (Parts 400—499)

400.45 (a) corrected.....2319

Chapter VII—Bureau of Export Administration, Department of Commerce (Parts 700—799)

768 Authority citation revised.....4555
768.1 (a)(2)(i) amended.....4556
768.2 (a)(1) and (9)(i) amended.....4556
769.6 (b)(4) amended.....4557
770 Authority citation revised.....8, 4555
770.1 (b)(1) and (4) amended.....4556
770.2 Amended...4556, 4557, 41855, 48314
770.3 (a)(1) revised.....4557
770.6 (a)(2)(i) amended.....4556
770.7 (c)(2) amended.....4556, 4557
770.9 Amended.....4556, 4557
770.10 (f)(2) amended.....4556
(f)(2) and (3) amended.....4557
770.14 (a)(4) revised.....4558
(a) introductory text and (3)(ii) amended.....19334, 19336
770 Supplement No. 1 amended.....8, 11577. 19806

CHANGES JANUARY 2, 1992 THROUGH DECEMBER 31, 1992

Page
Supplement No.2 amended.....4558
771 Authority citation revised.....4555
771.2 (b)(2)(ii) amended.....4556
(c) introductory text and (i) amended.....4557
(c)(11) revised; (c)(12) removed.....4558
(c)(13)(i)(B) revised; interim.....26774
(c)(12) revised.....41856
771.3 (a) and (b) amended.....4556
771.4 (a)(3) amended.....4556
771.5 (a), (b)(2), (c)(1)(i), (3) and (e) amended.....4556
(a)(1) revised; (a)(2) removed; (a)(3) redesignated as (a)(2); new (a)(2)(i) and (c)(1)(i) amended; (c)(3) *Example* and (d) revised.....4558
(a)(1) amended.....41856
771.6 (a) amended.....4556, 4558
771.14 (b) revised.....19334
(b) amended.....19336
771.15 (c)(3) amended.....4556
771.16 (a) amended.....4556
Introductory text amended.....4558
771.18 (b)(1)(i) amended.....4556, 4557
771.19 (a), (b)(1)(i) and (2)(i) revised; (c) redesignated as (d); new (c) added.....30900
771.22 (b)(8)(ii) amended.....4557
(c)(1)(ii) introductory text amended.....4456, 4557
(c)(2)(ii) and (iii) amended; (c)(2)(iv) removed.....4558
771.23 (c) amended.....4556
(b) and (c) revised.....4558
(d) added.....61261
771.24 Removed.....4559
771.25 Heading, (a), (c) and (f)(1) revised; (d) introductory text amended.....4559
(b) and (f)(2) amended... 19335, 19336
(f)(1) amended.....61261
771.27 Added.....31659
772 Authority citation revised.....4555
772.1 (f) amended.....4557
772.2 (b)(4) revised; (b)(7) removed.....44971
772.4 (e) amended.....4556
(a)(2)(iv) added; (e) revised.....4559
772.7 (b) amended.....4557
772.8 (d)(2) amended.....4557
772.9 (c)(1) and (2) amended.....4557
772.11 (f)(9) amended.....4556
(d)(2) and (e)(6) revised.....4559
772 Supplement No. 1 amended.....4556, 4559
773 Authority citation revised.....4555
773.1 (e) amended.....4557
(a)(1) revised.....4559
773.2 (b)(6), (c)(2)(iv)(B) and (f)(1) amended.....4556
(a)(1), (b), (c)(2)(iv)(B) and (D) revised.....4560
773.3 (b)(1)(iv) and (i)(2)(i) amended.....4556
(b), (e)(1)(iii) and (2)(v) revised; (d)(3)(ii)(E)(*3*)(*i*), (e)(1)(ix) concluding text and (x) through (xiii) amended; (d)(3)(ii)(E)(*3*)(*iii*) removed; (e)(1)(xiv) and (xv) added.....4560
(a)(1)(ii) revised; interim.....18817
773.5 (c) amended.....4556, 4557
773.7 (b)(5), (d)(1)(iv)(B)(*4*), (*6*), (*8*), (g)(4), (i)(4), (k) introductory text, (1) and concluding text amended.....4556
(b) and (d)(1)(iv)(B)(*5*) revised.....4560
773.9 Revised.....44971
773 Supplement No. 1 and No. 4 revised.....4561
Supplement No. 5 amended...4556, 4557
Supplement No. 1 amended.....4557
Supplement No. 1 amended; interim.....18817
Supplement No. 8 amended.....19335
Supplement No. 1 and No. 4 amended.....41856
774 Authority citation revised.....4555
774.2 (j) amended.....4556
(k)(1)(ii) amended.....4557
(a)(1) amended.....4561
(i) revised; (k)(2) amended; interim.....18818
(i)(1), (j), (k) introductory text and (2) amended...19335, 19336
(m) added; interim.....20965
(a)(1) amended.....30900
774.3 (d)(1)(i) revised.....4561
(d) removed; interim.....18818
774 Supplement No. 1 amended.....4556, 4561

CHANGES JANUARY 2, 1992 THROUGH DECEMBER 31, 1992

TITLE 15 Chapter VII—Con. Page

775 Authority citation revised....4555
775.1 (b) table amended...4556, 4561, 19336
775.2 (b)(2) and (e)(2) amended....4556
(e)(2) and (j)(3) amended....4562
775.3 (a)(1), (d)(1), (f)(3), (h)(2) and (i)(1)(i) amended....4556
(g)(3)(i) and (ii) amended....4562
(b) amended....19336
775.5 (a)(3) amended....4562
775.6 (a) and (c)(1) amended....4556
(a) amended....4562
775.7 (a)(1) introductory text and (b)(1) amended....4556
(a)(3) amended....4562
775.8 (a) and (b)(1) amended....4556
(a), (b)(1) and (2) amended....4562
775.9 (c) amended....4556, 4562
775.10 (b)(1)(i), (ii), (b)(2)(i) and (3) amended....4556
775 Supplement No. 1 amended....19336
776 Authority citation amended....4556
776.6 Revised....4562
776.7 Removed....4562
776.8 (a)(2) and (a) concluding text amended....4556
Footnote 2 redesignated as footnote 1; (a)(1) revised....4562
776.9 (b)(4)(ii) amended....4556
776.10 Revised....4562
(a)(1) amended; interim....20965
776.11 (a)(2) amended....4556
Removed....4563
Added; interim....20965
776.12 (e)(2)(v) and (vi) amended....4556
(a)(1)(ii) and (b)(2) amended; (b)(4) and (5) revised....4563
776.14 (a) amended....4563, 41856
776.16 (a) amended....4556, 4557
776.17 Revised....4563
776.18 Added....4563
776.20 Removed....4564
777 Authority citation revised....4556
777.6 (e)(4) amended....4556
778 Authority citation revised....8, 4555
778.2 (a) introductory text and (2) amended....4556
778.7 (c)(1) introductory text and (d)(3)(i) amended....4557
(a)(1) revised; (a)(2) removed; (a)(3) redesignated as (a)(2)....4564
(c)(1)(ii) revised; interim....26774
778.8 (a)(2) amended....4556
(a)(1) introductory text, (i), (ii), (2), (4), (5)(iv)(A) introductory text, (5)(v), (c)(1), (d)(3)(iii), (viii), (xi) and (4) amended....4557
Heading, (a)(3) and (d)(3)(xii) revised....4564
(a)(1) introductory text, (5)(i), (iv)(B) and (v) revised; eff. 1-19-93....60124
778.9 (c) amended....4557
(a)(1) and (b)(1) revised; interim....26774
778 Supplement No. 5 amended....8
Supplement No. 2 amended....4564
Supplement No. 6 revised; interim....26774
779 Authority citation revised....4555
779.1 Heading amended; (a) revised; (d) added....4564
779.2 Introductory text republished in part; footnotes 7 and 8 revised....4564
Supplement No. 1 amended....31312
779.3 Note revised; OMB number....4564
779.4 (b), (e) and (f) revised; (c) and (d) removed; (g), (h) and (i) removed; (j) redesignated as (g)....4564
(a) revised....41856
779.5 (a)(2) and (e)(2) revised; (b) and (e)(1)(vii) amended; (e)(3) removed....4566
779.8 (a)(3) amended; (b)(2) removed; (b)(3) and (4) redesignated as (b)(2) and (3); new (b)(2) introductory text, (i) and (3) revised....4566
(b)(2) revised; interim....18819
(b)(2) introductory text and (b)(2)(i) revised; (b)(3) redesignated as (b)(4); new (b)(3) added....41856
779.9 Introductory text amended....4567

CHANGES JANUARY 2, 1992 THROUGH DECEMBER 31, 1992

Page
779 Supplement No. 2 amended....4567
Supplement No. 3 and No. 4 removed....4567
785 Authority citation revised....8
Authority citation revised....4555
785.1 (a) amended....4557, 31660
Heading amended....11577
785.2 Heading revised; (a)(1) amended....9
Heading and (c) revised....4567
Heading revised; (a)(1) amended; (d) added....11577
(a)(1) and (c) amended....19806
(c) revised....61261
785.4 Heading, (a), (d) and (e) revised; (g)(1)(ii) amended....4567
(d)(5) amended....61262
785.6 (b) amended....4556
(a) revised....4571
785.7 (c) amended....4557
(d) amended....4571
785 Supplement No. 1 removed....4571
786 Authority citation revised....4555
786.3 (i)(2)(i), (j)(1) and (2) amended....4556
(o) amended....4557
(j)(2) amended....61262
786.6 (a)(1)(ii) and (c)(2) revised....4571
(g)(1)(i) revised....41856
786.7 Introductory text, (e)(1) introductory text and (2) introductory text amended....4556
(a), (b), introductory text, (c)(1) introductory text, (e)(1) introductory text, (2) introductory text and (3) introductory text amended....4557
786.8 (b)(9) amended....41856
786.9 (d) amended....4557
(b) introductory text amended....41856
787.14 (a)(1) and (2) amended....4557
790 Authority citation revised....4555
790.1 (b)(1)(i) amended....4556
790.6 Amended....4556, 4572
791 Authority citation revised....4555
791.1 (d) amended....4556
799 Authority citation revised....4555, 18820
799.1 (d)(1)(i) revised....4572
Supplement No. 1, Category 1 amended (ECCN 1C60C, 1D60C, 1E60C, 1E61B, 1E70E)....4572
Supplement No. 1, Category 1 amended; interim (ECCN 1B01A, 1B18A, 1B19A, 1C18A, 1C19A)....18820
Supplement No. 1, Category 1 amended; interim (ECCN 1B28B)....26994
Supplement No. 1, Category 1 amended; interim (ECCN 1B70E)....31311
Supplement No. 1, Category 1 amended; interim (ECCN 1C1B, 1E60C, 1E61B)....31312
Supplement No. 1, Category 1 amended; interim (ECCN 1C60C); eff. 1-19-93....60124
Supplement No. 1, Category 1 amended; interim (ECCN 1C61B); eff. 1-19-93....60125
Supplement No. 1, Category 1 amended (ECCN 1A02A, 1A49E, 1B01A, 1B51E, 1C10A)....61262
Supplement No. 1, Category 1 amended (ECCN 1D93F, 1D94F, 1E02A, 1E70E, 1E94F, 1E96G)....61263
Supplement No. 1, Category 2 amended (ECCN 2A19A, 2A54B, 2B01A)....61264
Supplement No. 1, Category 2 amended (ECCN 2B05A, 2B06A)....61265
Supplement No. 1, Category 2 amended (ECCN 2B85F)....4572
Supplement No. 1, Category 2 amended; interim (ECCN 2A19A, 2B05A, 2B18A)....18820
Supplement No. 1, Category 2 amended (ECCN 2B24B, 2B51B, 2B91F, 2D02A)....61266
Supplement No. 1, Category 1 amended (ECCN 2D46C, 2D50C, 2D53C, 2D92F, 2D93F, 2D94F, 2D96G, 2E50C, 2E93F, 2E96G)....61267
Supplement No. 1, Category 3 amended (ECCN 3A93F)....4573

CHANGES JANUARY 2, 1992 THROUGH DECEMBER 31, 1992

TITLE 15 Chapter VII—Con. Page

Supplement No. 1, Category 3 amended; interim (ECCN 3B01A).....18820
Supplement No. 1, Category 3 amended (ECCN 3A22B, 3A51B, 3B01A, 3D01A, 3D03A, 3D22B)..... 61268
Supplement No. 1, Category 3 amended (ECCN 3E01A).....61269
Supplement No. 1, Category 4 amended; interim (ECCN 4A01A).....18820
Supplement No. 1, Category 4 amended (ECCN 4D01A)..... 41856
Supplement No. 1, Category 4 amended (ECCN 4D02A)..... 41857
Supplement No. 1, Category 4 amended (ECCN 4A01A, 4A02A).....61269
Supplement No. 1, Category 4 amended (ECCN 4A03A).....61270
Supplement No. 1, Category 4 amended (ECCN 4A80C, 4D01A, 4D02A, 4D03A, 4D21B, 4D80C, 4D94F, 4D96G, 4E01A, 4E02A, 4E21B, 4E80C, 4E94F, 4E96G)..... 61271
Supplement No. 1, Category 4 amended.....61272
Supplement No. 1, Category 5 amended (ECCN 5A02A).....61273
Supplement No. 1, Category 5 amended (ECCN 5A03A, 5A05A, 5B01A, 5D01A, 5Do2A, 5D03A)..... 61274
Supplement No. 1, Category 5 amended (ECCN 5A11A, 5D11A, 5D12A, 5D13A)..... 61279
Supplement No. 1, Category 5 amended (ECCN 5E11A, 5A92F, 5A95F, 5A96G, 5B94F, 5B96G).....61280
Supplement No. 1, Category 5 amended (ECCN 5D91F, 5D92F, 5D93F, 5D94F, 5D95G, 5D95F, 5D96G, 5E91F, 5E92F, 5E93F, 5E94F, 5E95F, 5E96G).....61281
Supplement No. 1, Category 6 amended; interim (ECCN 6A01A, 6A02A, 6A03A, 6A18A).....18820

Page

Supplement No. 1, Category 6 amended (ECCN 6A01A, 6A02A, 6A03A).....61281
Supplement No. 1, Category 6 amended (ECCN 6A07A, 6A08A, 6A28B, 6A43B, 6A91F, 6A94F, 6D01A, 6D02A, 6D03A)..... 61283
Supplement No. 1, Category 6 amended (ECCN 6D90F, 6D92F, 6D93F, 6D94F, 6D96G, 6E02A, 6E03A, 6E90F, 6E92F, 6E93F, 6E94F, 6E96G).....61284
Supplement No. 1, Category 6 amended.....61285
Supplement No. 1, Category 7 amended (ECCN 7A02A, 7A26B, 7A94F, 7D94F, 7E94F).....61286
Supplement No. 1, Category 8 amended; interim (ECCN 8A01A, 8A02A, 8A18A)..... 18820
Supplement No. 1, Category 8 amended (ECCN 8A01A, 8Ao2A, 8A94F, 8D01A, 8D01A, 8D02A, 8D92F, 8D93F, 8D96G, 8E01A, 8E02A, 8E92F, 8E93F, 8E96G)..... 61287
Supplement No. 1, Category 9 amended (ECCN 9A91F).....4573
Supplement No. 1, Category 9 amended; interim (ECCN 9B01A, 9B06A, 9B26B)..... 18820
Supplement No. 1, Category 9 amended; interim (ECCN 9B07A).....18822
Supplement No. 1, Category 9 amended; interim (ECCN 9A23B).....26994
Supplement No. 1, Category 9 amended; interim (ECCN 9B07A, 9B23B, 9B24B, 9B27B, 9D24B, 9E21B)..... 26995
Supplement No. 1, Category 9 amended; interim (ECCN 9A04A).....48314
Supplement No. 1, Category 9 amended; interim (ECCN 9D01A, 9D02A, 9E01A, 9E02A).....48315
Supplement No. 1, Category 9 amended (ECCN 9A90F, 9A94F, 9B27B, 9D01A,

CHANGES JANUARY 2, 1992 THROUGH DECEMBER 31, 1992

Page

9D02A, 9D03A, 9D18A, 9D90F, 9D91F, 9D93F, 9D94F, 9D96G).....61288
Supplement No. 1, Category 9 amended (ECCN 9E01A, 9E02A, 9E18A, 9E90F, 9E91F, 9E93F, 9E94F, 9E96G).....61289
Supplement No. 1, Category 10 amended; interim (ECCN 0A18A).....18820
Supplement No. 1, Category 10 amended (ECCN 0E18A, 0E84C, 0E96G).....61290
Supplement No. 2 amended.....41857
799.2 Supplement No. 1 amended.....4556, 4573

Chapter VIII—Bureau of Economic Analysis, Department of Commerce (Parts 800—899)

801.9 (b)(6) revised; eff. 1-14-93.....59289
806.17 Revised; eff. 1-21-93.....60732

Chapter IX—National Oceanic and Atmospheric Administration, Department of Commerce (Parts 900—999)

903 Revised.....35749
906 Removed.....31445
907 Removed.....31445
921—944 (Subchapter B) Heading added.....43323
Regulation at 57 FR 43323 eff.1-1-93.....55444
921—943 Transferred to subchapter B (effective date pending).....43323
928 Authority citation revised.....31113
928.1 Revised.....31113
928.2 (a), (c), (d) and (g) revised.....31113
928.3 Heading, (a), (b)(7), (c)(1)(ii), (3) introductory text and (iii) revised; (b)(8) and (9) added.....31114
928.4 (a), (b)(2) and (3) revised.....31114
928.5 (a), (b)(1), (2)(i) and (iii) revised.....31114
932 Revised.....31116

Page

944 Added (effective date pending).....43323
Regulation at 57 FR 43323 eff. 1-1-93.....55444
945 Removed.....31660

Chapter XI—Technology Administration, Department of Commerce (Parts 1000—1199)

1150.1 Revised.....48453
1150.3 (a), (b) and (d) revised; (e) removed.....48454
1150.4 Revised.....48454

Chapter XII—United States Travel and Tourism Administration, Department of Commerce (Parts 1200—1299)

1201 Removed.....4156

Title 15—*Proposed Rules:*

30 56531
200—299 (Ch. II) ...10620, 18121, 28647
280 37032
303 .....384, 24414
700—799 (Ch. VII) 46838
799 .....36929, 41894
801 38635
806 43158
900—999 (Ch. IX) ...8964, 14524, 23067, 44347, 56292
921 31926
922 31150
946 40877
1150 2065

TITLE 16—COMMERCIAL PRACTICES

Chapter I—Federal Trade Commission (Parts 0—999)

4.7 (c)(3) revised.....10805
4.8 Revised.....10806
4.9 (a) introductory text redesignated as (a)(3) and amended; (a)(2) revised; (a)(4) added.....10805
4.10 (a)(5) revised; (a)(11) added.....10807

CHANGES JANUARY 2, 1992 THROUGH DECEMBER 31, 1992

TITLE 16 Chapter I—Con. Page

4.11 (a)(1)(i)(C), (D), (E), (iii)(A), (B), (C), (iv)(A), (B), (C), (2)(i)(A) and (ii)(B) revised; (d) amended.....10807
4.13 (e), (f), (h), (i)(1), (j) and (k) revised.....10808
260 Added.....36363
305 Energy efficiency ranges...11680, 36902, 41388, 43612, 52590
305.9 (a) revised.....6072
305 Appendix C amended.....43612
Appendixes H and I amended.....44332
Appendix C amended; eff. 3-15-93.....58976
456 Revised.....18822
600 Appendix amended.....4935

Chapter II—Consumer Product Safety Commission (Parts 1000—1799)

1115 Authority citation revised.....34227
1115.2 (b) and (c) revised.....34227
1115.3 (c) revised.....34227
1115.5 Added.....34228
(a) amended.....39597
1115.6 Added.....34228
1115.7 Added.....34229
1115.10 (a) and (b) amended; (c) and (d) redesignated as (e) and (f); new (c) and (d) added.....34229
1115.12 (c) through (f) redesignated as (d) through (g); new (c) added; (a), (b) and new (f) revised.....34229
1115.13 (a) and (d)(6) amended; (b), (c) introductory text, (c)(3), (d) introductory text, (4), (5), (10) and (11) revised.....34229
1115.14 (c) amended; (e) revised.....34230
1115 Appendix added.....34230
1116 Added.....34239

Page

1211 Authority citation revised.....60455
1211.1—1211.16 Existing text designated as subpart A and revised; eff. 1-1-93.....60455
1211.20—1211.25 (Subpart B) Added; eff. 1-21-93.....60468
1211.30—1211.31 (Subpart C) Added; eff. 1-21-93.....60468
1500 Authority citation revised.....46665
1500.3 (c)(2) introductory text revised; (c)(2)(i), (ii) and (iii) redesignated as (c)(2)(i)(A), (B) and (C); new (c)(2)(i) introductory text and (ii) added.....46669
1500.14 (b)(8) added.....46669
1500.18 (a)(16) added.....27915
1500.135 Added.....46665
1500.272 (c) and (d) revised.....28605
1700.14 (a) introductory text republished; (a)(20) added.....27920

Title 16—*Proposed Rules:*

4.....45676
19.....24998, 34532
23.....24998, 34532
229.....41706
230.....41707
232.....41706
245.....24998, 34532
433.....28814
435.....45998
453.....34532
1116.....34272
1145.....36929
1204.....31467
1205.....3147, 31155
1210.....36932
1211.....9395
1303.....18418
1500.....7686, 46349
1505.....46349
1700.....34274, 47020, 57397

CHANGES APRIL 1, 1992 THROUGH DECEMBER 31, 1992

TITLE 17—COMMODITY AND SECURITIES EXCHANGES

Chapter I—Commodity Futures Trading Commission (Parts 1—199)

Page
1 Fee schedule....1372
Authority citation revised....23143
1.10 (j)(3) and (4) revised....23143
1.17 (h)(3)(vi) revised....20637
1.41 (e) revised....20637
(o) through (t) added....27924
1.41a (a)(5) revised....27925
1.41b Revised....58705
1.43 Revised....20637
1.46 (d)(8) and (9) added; (e)(1) revised; (e)(2) removed....55085
1.57 (a)(1) revised....23143
1.62 Revised....23143
3.1 (a)(3), (b) and (c) revised; (d), (e) and (f) added....23144
3.10 Heading, (a), (b) and (d) revised....23144
3.11 (b) revised; (d) added....23145
3.12 Heading, (a), (b), (c) introductory text, (d)(1) introductory text, (iv), (v), (2), (f) and (h) revised; (d)(4) and (5) removed; (i) and (j) added....23145
3.13 Removed....23148
3.14 Removed....23148
3.15 Removed....23148
3.16 Removed....23148
3.17 Removed....23148
3.18 Removed....23148
3.20 Removed....23148
3.21 (c) and (d) added....23148
3.22 Introductory text, (a) and (c) revised....23148
3.30 Revised....23148
3.32 (a), (c), (e), (g) and (h) revised....23149
3.33 (a) introductory text, (e) and (f) introductory text revised....23150
3.40 (c) revised....23151
3.42 (a) revised....23151
3.44 (a)(3) and (5) revised....23151
3.50 (a) and (b)(1) revised....23151
3.51 (a) introductory text and (b) revised....23151
3.52 Removed....23151
3.53 Removed....23151
Page
3.54 Removed....23151
3.55 (a) introductory text, (3), (b), (e) and (f) revised; (g) through (k) removed....23151
3.56 Removed....23152
3.60 Revised....23152
3.61 Revised....23154
3.62 Removed....23154
3.63 Revised....23154
3.64 Added....23154
3.70 (a) and (c) revised....23155
3.75 (c) revised....23155
4.7 Added....34861
(b)(1)(ii)(B)(*2*)(*xi*) and (2)(i) corrected....41173
4.8 Added....34865
(b) correctly designated....41173
5.2 (d) introductory text revised....20637
5.3 Removed....20637
7.100—7.101 (Subpart B) removed....20637
7.200 Removed....20637
12.2 (w) removed....20637
(d)(4) removed; (d)(1), (h), (i)(1), (p) and (r) removed....20637
12.5 (a) amended....20638
12.6 (a) amended....20638
12.8 (a) and (b) amended....20638
12.10 (a)(3) and (c) amended....20638
12.22 (b) revised....20638
12.301 Removed....20637
12.302 Removed....20637
12.303 Introductory text and concluding text revised....20638
12.304 (d) removed....20637
12.408 (a)(2) and (3) amended....20638
15.03 Revised....20403, 49394
15.04 Removed....20638
16.02 (a)(1), (2) and (b) revised....40603
19.00 (b) introductory text revised....41390
19.01 Introductory text, (a), (b) and (c) redesignated as (a) introductory text, (1), (2) and (3); heading, new (a) introductory text and (3) revised; (a)(4), (5) and (b) added....41390
19.02 Revised....41391
19.10 Removed....41391
20 Removed....20638
30 Order....36369, 49644

CHANGES APRIL 1, 1992 THROUGH DECEMBER 31, 1992

TITLE 17 Chapter I—Con. Page

30 Appendix B amended...10988, 38439
Appendix B revised.....40604
32 Order.....36369
32.2 Revised.....27926
33.4 (b)(4)(iii) and (8) removed.....58978
140 Authority citation revised.....61291
140.2 (a) revised.....29203
140.61 Removed.....20638
140.72 (a) amended.....20638
140.73 (a) introductory text and (b) amended.....20638
140.77 (a), (b) and (c) amended.....20638
140.81 Removed.....20638
140.96 (b) removed.....20638
140.97 Added.....12874
Effective date corrected.....20572
140.98 Added.....61291
143 Authority citation revised.....61292
143.5 Introductory text revised.....61292
145.6 (d) revised.....29203
145 Appendix A amended.....29203
Appendix A corrected.....31563
149.110 Removed.....20638
150 Authority citation revised.....44492
150.1 (e)(3) revised; (e)(4) redesignated as (e)(5); new (e)(4) added.....44492
150.3 (a)(4) introductory text, (i) and (b) revised.....44492
180.2 (d)(1) revised.....46093
180.5 Revised.....46093

Chapter II—Securities and Exchange Commission (Parts 200—399)

200.30-1 (c) revised.....36449
200.30-6 (b) revised.....36449
200.80e Amended.....48970
202 Authority citation revised.....18216
202.3 (a) amended.....18216
202.3a Effective date extended through 9-1-93.....39359
210 Nomenclature change...36501, 47409
210.3-01—210.3-16 Introductory note amended.....45292
210.3-02 (a) and (b) amended.....45292
210.3-03 (b)(2) amended.....45292
210.3-09 (c) amended.....45292
210.3-12 (a) amended.....45292
210.3-18 (a)(3) redesignated as (a)(4); (b) revised; new (a)(3) added; (c) amended.....45292
210.3-19 (a)(2) and (d) amended.....45293
210.3-21 Removed.....45293
210.4-08 (h)(3) added; (j) removed; (k)(1) amended.....45293
210.4-10 (i)(4)(i) revised; (j) amended; (k) removed.....45293
210.7-04 Amended.....45293
210.10-01 (a)(4) revised; (c)(3) and (4) amended.....45293
210.12-04 (a) amended.....45293
210.12-16 Amended.....45293
228 Added.....36449
Authority citation revised.....48145
Technical correction.....54280
228.402 Revised.....48145
228.403 (b) introductory text revised.....48150
228.601 (b)(10)(ii)(A) revised.....48150
229 Nomenclature change...36501, 47409
Technical correction.....54280
229.402 Revised.....48150
(l) corrected.....53985
229.403 (b) introductory text revised.....48158
229.601 (b)(10)(iii)(A) revised.....48158
229.801 (g) added.....36466
229.802 (g) added.....36468
230 Authority citation revised.....18043, 18216, 56834
Technical correction.....29119
Nomenclature change.....36501, 47409
Order.....49644
230.134b Added.....56834
230.144A (a)(1)(i)(F) through (H) redesignated as (a)(1)(i)(G) through (I); (a)(1)(i)(A) note and new (a)(1)(i)(F) added; (a)(1)(i)(B) and (2) amended.....48722
230.174 (g) added.....18043
230.175 (b)(1)(i) and (2)(i) amended.....36468
230.251—230.263 Undesignated center heading and text revised.....36468
230.405 Amended.....36472

CHANGES APRIL 1, 1992 THROUGH DECEMBER 31, 1992

Page
230.419 Added....18043
230.424 (b)(6) amended....48975
230.430 Existing text designated as (a); (b) added....56834
230.430A (a)(3) amended....48975
(e) added....56834
230.457 (o) added....48976
230.460 (b) redesignated as (b)(1); (2) added....56834
230.462 Revised....48976
230.463 (d)(6) revised....56834
230.481 (b)(2) amended....36473
(g) added....56834
230.495 (a), (c) and (d) revised....56834
230.496 Revised....56835
230.497 (c) and (e) revised....56835
230.499 Revised....18216
230.502 (b)(1), (b) note, (c) introductory text, (d) introductory text and concluding text amended....36473
(b)(1), (b) Note, (c) and (d) concluding text amended....47409
230.504 Redesignated as 230.504a; new 230.504 added....36473
230.504a Redesignated from 230.504; heading revised....36473
Removed....47409
230.505 (b)(2)(iii) introductory text, (A) and (B) revised....36473
230.508 (a)(2) revised....36473
239 Nomenclature change....36501
239.10 Added....36473
239.12 Form S-2 amended....36475
239.13 Form S-3 amended....36475
(a) introductory text, (3)(i), (b) introductory text, (1), (2) and (c)(2) revised; (a)(4), (5) and (6) redesignated as (a)(5), (6) and (7); new (a)(4) and (b)(5) added; new (a)(7) introductory text and (c)(3) amended....48976
239.14 Form N-2 revised....56836
239.16b Form S-8 amended....36475
239.23 Form N-14 amended....56835
239.25 Form S-4 amended...36475, 48977
239.28 Removed....36473
239.36 Amended....37084
239.42 Heading and (a) revised; (d), (e) and Form F-X amended; (f) added....36475
239.62 Revised....18216
239.63 Revised....18218
239.64 Revised....18218
239.90 Revised; Form 1-A revised....36476
239.91 Revised; Form 2-A revised....36476
239.92 Removed....36473
239.93 Removed....36473
239.94 Removed....36473
239.95 Removed....36473
239.96 Removed....36473
240 Authority citation revised....18218
Phase-in period extended....28781
Technical corrections.... 29119, 54280
Authority citation amended....32168
Nomenclature change....36501, 47409
240.3a51-1 Added....18032
240.3b-6 (b)(1)(i) and (2)(i) amended....36494
240.12b-2 Amended....36494
240.12b-23 (a)(3) revised....48977
240.12b-37 Revised....18218
240.13e-100 Amended....45294, 48290
240.13e-101 Amended....45294
240.13f-2(T) Revised....18227
240.14a-1 (l)(2) revised....48290
240.14a-2 (b) introductory text revised; (b)(1) and (2) redesignated as (b)(2) and (3); new (b)(1) added....48290
240.14a-3 (b)(5)(ii) amended; (b) note added....36495
(b)(1) amended....45294
(a) revised; (f) added....48291
240.14a-4 (a)(3), (b)(1) and (d)(4) amended; (f) added....48291
240.14a-6 (b) and (h) removed; (c) through (g) and (i) through (m) redesignated as (b) through (f) and (h) through (l); (a) introductory text and new (b) amended; new (g) and (i)(5) added; new (c) through (e) revised....48291
240.14a-7 Revised....48292
240.14a-11 (b) and (c) removed; (d) through (h) redesignated as (b) through (f); new (b)(1) removed; new (b)(2) through (4) redesignated as (b)(1) through (3); new (b)(1) and (d) amended; new (b)(2), (3), (c) and (e) revised....48293

CHANGES APRIL 1, 1992 THROUGH DECEMBER 31, 1992

TITLE 17 Chapter II—Con. Page

240.14a-12 (a)(3), (4) and (b) revised....48293
240.14a-101 Amended...36495, 48158, 48293
240.14a-102 Removed....48294
240.14a-103 Added....48294
240.14c-2 (a) introductory text revised....48295
240.14c-5 (d) revised....48295
240.14c-101 Note amended....36495
240.15c3-1 (a)(3), (5), (c)(2)(vi)(I) and (f) removed; (c)(1)(xii) amended; (c)(1)(xiv) and (xv) added; (a) introductory text, (1), (2), (4), (6)(i), (7)(i), (9), (c)(1)(xiii), (2)(i)(C)(*1*), (iv)(B), (F)(*3*)(i)(*B*), (*C*), (vi) introductory text, (A)(*5*), (J), (M), (viii), (ix), (x)(A)(*2*) through (*5*), (9) and (10) revised....56984
240.15c3-1a (c)(1) through (5), (7), (9) and (10) revised....56988
240.15c3-1c (b)(1) revised....56988
240.15c3-1d (a)(2)(iii), (b)(6)(iii), (7), (8), (10)(ii)(B), (c)(2), (5)(i) and (ii)(A) revised....56988
240.15c3-1e Added....56990
240.15g-1 Added....18032
240.15g-2 Added....18033
240.15g-3 Added....18033
240.15g-4 Added....18034
240.15g-5 Added....18034
240.15g-6 Added....18034
240.15g-8 Added....18045
240.15g-100 Added....18035
Amended....31446
240.17a-5 (g)(1) amended; nomenclature change....45294
240.17h-1T Added....32168
240.17h-2T Added....32170
249 Nomenclature change...36501, 47409
Technical correction....54280
249.208a Form 8-A amended....48978
249.210b Added....36495
249.220f Form 20-F amended....45294
249.244 Revised....18219
249.308 Form 8-K amended....36501
249.308a Form 10-Q amended....48295
249.308b Added....36498
Form 10-QSB amended....48295

Page

249.310 Form 10-K amended...45294, 48159, 48295
249.310b Added....36496
Form 10-KSB amended....48295
249.328T Added....32171
249.445 Revised....18219
249.446 Revised....18219
249.501 Form BD revised...34032, 53262
249.617 Form X-17A-5 amended....53278
250 Authority citation revised....31122
250.52 Revised....31122
250.111 Revised....18232
259 Authority citation revised....45294
259.5s Form U5S amended....45294
259.602 Revised....18219
259.603 Revised....18219
260 Authority citation revised....18220
Nomenclature change....36501, 47409
260.0-12 Revised....18220
260.4a-1 Revised....36501
260.4a-2 Redesignated as 260.4a-3; new 240.4a-2 added....36501
260.4a-3 Redesignated from 260.4a-2 and amended....36501
260.4d-9 (a) introductory text amended....36501
260.10a-5 (a) amended....36501
269 Authority citation revised....18221
269.6 Revised....18220
269.7 Revised....18220
269.8 Revised....18220
270.0-11 Revised....18228
270.3a-7 Added....56256
270.8b-11 (b) revised....56835
270.8b-12 (b) revised....56836
270.8b-16 Existing text designated as (a); (b), (c) and (d) added....56836
270.30d-1 (a) revised....56836
274 Authority citation revised....56836
274.11a-1 Form N-2....56836
274.11c Form N-4 amended....45294
274.401 Revised....18221
274.402 Revised....18221
274.403 Revised....18221

CHANGES APRIL 1, 1992 THROUGH DECEMBER 31, 1992

Title 17—*Proposed Rules:*

Page

1 ...26801, 34533, 45999, 46101, 47896, 48480, 62244
4 .....47821, 53454, 53457, 58760
17 .....25007, 39664
19 27713
30 46101
33 .....40626, 46101, 53863
34 .....53618, 58422
35 .....53627, 58423
150 .....27202, 31674, 58760
156 57116
170 54465
180 46101
190 46101
200—399 (Ch. II) 18421, 43631
200 .....35070, 35202, 35430, 38352
201 .....35070, 38352
202 .....35070, 35430, 35442, 38352
210 .....35070, 38352
228 36502
229 ...29582, 31156, 35070, 35202, 38352
230 ...32458, 32461, 35070, 35202, 36502, 38352, 57397
232 .....35070, 38352
239 ...32461, 34701, 35070, 35202, 36502, 38352
240 ...18046, 24415, 26891, 29564, 29582, 32461, 34048, 34701, 35070, 35202, 36502, 38352, 48581, 49039, 49156, 57027, 57397, 57710
249 ...29564, 32461, 34048, 35070, 35202, 36502, 38352
250 .....12766, 31156, 35431, 54025
259 .....35431, 54025
260 ...35070, 35442, 36502, 38352, 57713
269 .....35070, 38352
270 .....23980, 34701, 34726, 35202
274 .....34701, 35202

TITLE 18—CONSERVATION OF POWER AND WATER RESOURCES

Chapter I—Federal Energy Regulatory Commission, Department of Energy (Parts 1—399)

2 Authority citation revised.....21733
Rehearing denied..... 59289
2.1 (a)(1)(ii)(B), (C), (E) and (ix) removed.....21733

Page

2.5 Removed.....21733
2.10 Removed.....21733
2.11 Removed.....21733
2.53 Removed.....21893
2.55 (b) revised..... 46495
2.56 Removed.....21893
2.56a Removed..... 21893
2.56b Removed..... 21893
2.61 Removed.....21893
2.63 Removed.....21893
2.66 Removed.....21893
2.70 Removed.....21893
2.75 Removed.....21893
2.77 Removed.....21893
2.79 Removed.....21893
2.90 Removed.....21893
2.90a Removed..... 21893
2.90b Removed..... 21893
2.91 Removed.....21893
4 Authority citation revised.....21737
4.32 (b)(1) and (2) revised.....21737
4.34 (h) added.....21737
4.41 (g)(4) revised.....21737
4.51 (g)(3) revised.....21737
8 Authority citation revised.....21737
8.11 (a)(2) and (c) revised.....21737
11 Authority citation revised.....48455
Appendix A revised..... 48455
16 Authority citation revised.....21738
16.18 (d) amended.....21738
24 Authority citation revised.....21738
24.1 Amended..... 21738
33 Authority citation revised.....53990
33.2 (b), (d), (g), (h), (i) and (n) removed; (c), (e), (f), (j) through (m) and (o) through (r) redesignated as (b) through (l); new (c) revised.....53990
33.3 Introductory text revised; Exhibits A through E and note removed; Exhibit C and Exhibits F through M redesignated as Exhibit A through I.....53990
35 Authority citation revised.....21734
Rehearing denied..... 59289
35.1 (d)(2) and (3) amended.....21734
35.7 Amended..... 21734
35.8 Amended..... 21734
35.9 Amended..... 21734
35.13 (d)(6) and (h)(7)(iv) removed; (d)(7), (h)(7)(v) and (vi) redesignated as (d)(6), (h)(7)(iv) and (v).....53990

CHANGES APRIL 1, 1992 THROUGH DECEMBER 31, 1992

TITLE 18 Chapter I—Con. Page

35.18 Amended..... 21734
35.19a (b) revised..... 53990
35.20 Removed..... 21734
35.22 Removed; new 35.22 redesignated from 35.23..... 53990
35.23 Redesignated as 35.22; new 35.23 redesignated from 35.24..... 53990
35.24 Redesignated as 35.23; new 35.24 redesignated from 35.25..... 53990
35.25 Redesignated as 35.24; new 35.25 redesignated from 35.26..... 53990
35.26 Redesignated as 35.25..... 53990
35.27 Removed..... 21734
50 Removed..... 21734
Rehearing denied..... 59289
101 Termination of inquiry..... 13064
103 Removed..... 21738
131 Authority citation revised..... 21734
Rehearing denied..... 59289
131.20 Amended..... 21734
131.51 Amended..... 21734
131.52 Amended..... 21734
131.53 Amended..... 21734
131.60 Removed..... 21734
141 Authority citation revised..... 21738
Rehearing denied..... 59289
141.15 Added..... 21738
141.100 Removed; new 141.100 redesignated from 141.200..... 21734
141.200 Redesignated as 141.100..... 21734
152 Heading and authority citation revised..... 32894
152.1 Heading revised; existing text designated as (a); (b) added..... 32894
154 Authority citation revised..... 21893
154.81—154.86 Undesignated center heading removed..... 21893
154.81 Removed..... 21893
154.82 Removed..... 21893
154.83 Removed..... 21893
154.84 Removed..... 21893
154.85 Removed..... 21893
154.86 Removed..... 21893
155 Removed..... 21893
157 Authority citation removed..... 21893
Rehearing denied..... 29631

Page

157.7 (b) through (h) removed..... 21893
157.42 Removed..... 21894
159 Removed..... 21894
160 Removed..... 21894
161 Authority citation revised..... 58982
161.3 (f) revised..... 58982
250 Authority citation revised..... 58982
250.16 (a)(3), (c)(1), (2) introductory text and (d)(1) revised..... 58982
260 Authority citation revised..... 21894
260.100 Removed..... 21894
271 Authority citation revised..... 13018, 34682
Rehearing..... 31123
271.101 (a) Table I and Table II amended..... 19252, 34682, 49648
271.102 (c) Table III amended..... 19253, 34683, 49649
271.703 (c)(2)(i)(B) revised..... 13018
281 Authority citation revised..... 21894
281.101—281.111 (Subpart A) Removed..... 21894
284 Authority citation revised..... 36217, 46495, 46501, 57959
Order on rehearing..... 38590
Order denying rehearing..... 57911
284.1 (a) revised; (c) added..... 13315
284.8 (a)(1) and (d) revised; (a)(4) and (b)(2) through (5) added; (b) amended..... 13315
284.9 (a)(1) revised; (b) amended; (b)(2) through (5) added..... 13315
284.11 Revised..... 46495
284.12 Amended..... 13315
284.14 Added..... 13315
(b)(3)(iii) redesignated as (b)(3)(v); new (b)(3)(iii) and (iv) added; (e) revised..... 36217
284.106 (a) introductory text, (c) introductory text and (d) introductory text amended; (g) added..... 13317
284.122 (d)(2) amended..... 46501
284.126 (g) added..... 13317
284.221 (d) revised..... 13317
(d)(2) introductory text and (ii) amended..... 36217

CHANGES APRIL 1, 1992 THROUGH DECEMBER 31, 1992

Page

284.223 (d)(1) introductory text, (3) introductory text and (4) introductory text amended; (d)(5) added.....13318
284.227 (a) revised.....46501
284.241—284.243 (Subpart H) Added.....13318
284.242 Amended.....36217
284.243 (c) and (d) revised; (h) added.....36217
284.281—284.288 (Subpart J) Added.....13318
284.282 (d) added.....36218
284.284 (e) added.....36218
284.401—284.402 (Subpart L) Added.....57959
401.35 (b)(17) added.....59908
290 Authority citation revised.....53991
290.102 Revised.....53991
290.103 Introductory text, (a), (b) and (c)(1) revised; (c)(2) removed; (c)(3) redesignated as (c)(2) and revised.....53991
290.104 Removed.....53991
290.105 Removed.....53991
290.201—290.205 (Subpart B) Removed.....53991
290.301—290.308 (Subpart C) Removed.....53991
290.401—290.406 (Subpart D) Removed.....53991
290.501—290.502 (Subpart E) Removed.....53991
290.601—290.603 (Subpart F) Removed.....53991
290.701 (Subpart G) Removed.....53991
290 Appendix A Revised.....53991
292 Authority citation revised.....21734
Rehearing denied.....59289
292.203 (c)(1) amended; (c)(2) removed.....21734
292.401 Removed; new 292.401 redesignated from 292.402.....21734
292.402 Redesignated as 292.401; new 292.402 redesignated from 292.403.....21734
292.403 Redesignated as 292.402.....21734
300 Authority citation revised.....21734
Rehearing denied.....59289
300.10 (d)(2), (4), (f)(2)(i) and (vi) removed; (d)(3), (5), (6) and (f)(2)(ii) through (v) redesignated as (d)(2) through (4) and (f)(2)(i) through (iv).....21734
375 Authority citation revised.....21894
375.307 (a)(13) removed.....21894
(f)(5) added.....55087
381 Authority citation revised.....15225
381.201 Amended.....15225
381.202 Amended.....15225
381.203 Amended.....15225
381.204 (a) and (b) amended.....15225
381.205 (a)(1) through (4) and (b)(1) through (4) amended.....15225
381.207 (b) amended.....15225
381.208 (a) amended.....15225
381.209 (b) amended.....15225
381.301 Amended.....15225
381.302 (a) amended.....15225
381.303 (a) amended.....15225
381.305 (a) amended.....15226
381.401 Amended.....15226
381.403 Amended.....15226
381.404 Amended.....15226
381.502 (c)(2)(i), (ii), (d)(2)(i), (ii), (e)(2)(i), (ii), (f)(2)(i) and (ii) amended.....15226
381.505 (a) amended.....15226
381.507 Amended.....15226
381.508 Amended.....15226
381.509 Amended.....15226
381.510 Amended.....15226
381.601 Amended.....15226
385 Authority citation revised.....21734
Rehearing denied.....59289
385.602 (c)(1)(iv) removed.....21734

Chapter III—Delaware River Basin Commission (Parts 400—499)

401.35 (a)(4) and (5) revised.....60470
(b)(17) added.....59908

Chapter XIII—Tennessee Valley Authority (Parts 1300—1399)

1301.1 (b) introductory text revised; (c)(1)(i), (ii), (2)(i), (ii), (3)(i) and (ii) amended.....59908
1301.3 Added.....23532
1301.12 (f) revised.....33634
(d) revised.....59803

CHANGES APRIL 1, 1992 THROUGH DECEMBER 31, 1992

TITLE 18 Chapter XIII—Con. Page

1301.19 (a) introductory text revised..... 33634

Title 18—*Proposed Rules:*

1—399 (Ch. I) 17867
2 .....35525, 55176, 58168
11 61850
33 .....23171, 27511
34 .....55176, 58168
35 .....23171, 27511, 55176, 58168
41 .....55176, 58168
101 13064
131 .....55176, 58168
154 .....13673, 56876
157 13673
201 13673
284 ...13673, 26803, 35525, 35766, 57031
285 26803
290 .....23171, 27511
292 .....55176, 58168
294 .....55176, 58168
346 48005
365 55195
381 48005
382 .....55176, 58168
385 .....55176, 58168
401 46354

TITLE 19—CUSTOMS DUTIES

Chapter I—United States Customs Service, Department of the Treasury (Parts 1—199)

4 Authority citation amended.....23945, 35751
4.1 (b) revised..... 53751
4.7 (b) amended; (d)(3) revised.....35751
4.8 Revised.....35751
4.10 Amended.....35751
4.13 Footnote 25 removed; (a) amended.....35751
4.23 Amended..... 24943
4.30 (a) and (d) revised.....35751
4.69 Revised..... 23945
4.81 (d) and (e) amended.....35752
4.85 (b) amended; (d) revised.....35752
4.87 (c) amended.....35752
4.93 (b)(1) and (2) amended...13019, 29634, 33274
4.94 (b) amended.....29633
10.33 Revised.....40605

Page

Regulation at 57 FR 40605 effective date corrected..... 43059
10.34 Removed.....40605
Removal at 57 FR 40605 effective date corrected..... 43059
10.49 (a) amended.....40605
Regulation 57 FR 40605 effective date corrected..... 43059
10.59 (f) amended..... 30639
10.175 Regulation at 57 FR 2018 confirmed..... 40314
10.305 (a)(3)(iv) revised; interim..... 46504
18.11 (h) revised.....38275
18.20 (a) amended.....38275
19 Authority citation revised.....37696
19.1 (a)(9) added..... 37696
Regulation at 57 FR 37696 effective date stayed..... 47410
19.2 (b)(1) designation, (2) designation, (3) designation and (d) removed; (b) introductory text amended; new (b)(1), (2) and (3) added; (c) revised.....37696
Regulation at 57 FR 37696 effective date stayed..... 47410
19.3 (e)(9) added.....37697
Regulation at 57 FR 37697 effective date stayed..... 47410
19.5 Removed.....37697
Removal at 57 FR 37697 effective date stayed.....47410
19.6 Heading and (d) revised.....37697
Regulation at 57 FR 37697 effective date stayed..... 47410
19.9 (c) amended..... 24944
19.11 (c) amended; (d) revised; (h) added.....37698
Regulation at 57 FR 37698 effective date stayed..... 47410
19.12 (a)(2) and (4) revised; (a)(3) amended; (a)(8) added..... 37698
Regulation at 57 FR 37698 effective date stayed..... 47410
19.35—19.39 Undesignated center heading added..... 37698
19.35 Added.....37698
Regulation at 57 FR 37698 effective date stayed..... 47410
19.36 Added.....37699
Regulation at 57 FR 37699 effective date stayed..... 47410
19.37 Added.....37700

CHANGES APRIL 1, 1992 THROUGH DECEMBER 31, 1992

Page
Regulation at 57 FR 37700 effective date stayed.....47410
19.38 Added.....37700
Regulation at 57 FR 37700 effective date stayed.....47410
19.39 Added.....37700
Regulation at 57 FR 37700 effective date stayed.....47410
24 Fee rate adjustment.....42697
24.1 (b) introductory text revised.....26775
(e) added.....35459
101.3 (b) amended.....15013
103.14 (e) added.....44089
111 User fee due date.....48978
113.63 (c)(5) added.....37701
Regulation at 57 FR 37701 effective date stayed.....47410
122 Authority citation revised.....43397
Technical correction.....47163
122.1 (f) and (m) revised.....43397
122.11—122.14 (Subpart B) Heading revised.....43397
122.14 Redesignated from 122.34; (c) revised; (d) and (e) added.....43397
122.15 Redesignated from 122.39 and revised.....43397
122.33 Revised.....43397
122.34 Redesignated as 122.14.....43397
122.39 Redesignated as 122.15.....43397
122.92 Heading and (b)(1) revised; (a)(1) amended; (a)(3) added.....38275
123.4 (b) amended.....24944
133 Court order.....28605
141 Authority citation amended.....27160
141.1 (c) revised.....27160
141.68 (f) and (h) amended.....24944
(h) corrected.....28012
141.102 Heading revised.....10989
141.113 (g) revised.....40607
142.41—142.52 (Subpart D) Added.....44093
143.23 Introductory text amended.....24944
143.24 Heading revised; text amended.....24944
143.25 Amended.....24944
144.37 (h) added.....37701
Regulation at 57 FR 37701 effective date stayed.....47410
Page
145.4 (c) amended.....24944
145.12 (b)(1), (c) and (e)(1) amended.....24944
(b)(1) corrected.....28012
145.51 (a)(5) revised.....37702
Regulation at 57 FR 37702 effective date corrected to 1-1-93.....40255
148.12 (c) amended.....24944
148.27 Amended.....24944
151.12 Removed.....10989
162 Authority citation amended.....30640
Technical correction.....31754
162.46 (d)(1) redesignated as (d); (d)(2) removed.....30640
162.48 Heading revised; existing text redesignated as (a) and amended; (b) added.....30640
171.12 (b) and (c) revised.....40607
171.15 (a) introductory text and (4) revised.....40607
172.12 (b)(1) and (2) amended; (c) revised.....40607
177 Administrative rule.....58706
178.2 Table amended (OMB numbers).....44095

Chapter II—United States International Trade Commission (Parts 200—299)

207.90 Revised.....34825
207.91 Revised.....34825
Amended.....56259
207.93 Revised.....34825
(b)(3)(i), (c)(2)(ii)(A)(4), (3), (5)(i), (ii) introductory text, (d)(2)(ii), (iii) and (iv) revised; (c)(5)(iii) added.....56259
207.94 Revised.....34827, 56260
207.101 Revised.....34828
207.102 (a)(1) introductory text, (2) introductory text, (c), (d), (e) and (g) revised.....34828
(e) and (g) revised.....56260
207.103 (a)(1), (2), (4), (5) and (d) revised.....34828
(a)(2) revised.....56260
207.105 Revised.....34829
(b) revised.....56260
207.106 (a) amended; (b), (c), (d) and (e) revised.....34829
(d) revised.....56260
207.107 (a)(1) and (d) revised.....34829

CHANGES APRIL 1, 1992 THROUGH DECEMBER 31, 1992

TITLE 19 Chapter II—Con.

Page

207.108 Revised.....34829
Amended.....56260
207.109 Revised.....34829
207.110 (a) amended.....34829
207.111 Introductory text revised.....34829
207.112 (a) and (b) revised.....34830
207.113 (a)(1) revised.....34830
207.114 (a) through (c) revised.....34830
207.115 (a)(2), (3)(ii), and (4) revised.....34830
207.116 Revised.....34830
207.117 Amended.....34830
207.118 Revised.....34830
207.119 Revised.....34830
207.120 Revised.....34830

Chapter III—International Trade Administration, Department of Commerce (Parts 300—399)

353.31 (a)(1) introductory text, (b)(4) and (g) introductory text revised; interim.....30902
353.32 (a)(2) and (b) introductory text revised; (a)(3) and (b)(3) added; interim.....30903
355.31 (a)(1), (b)(4) and (g) introductory text revised; interim.....30903
355.32 (a)(2) and (b) introductory text revised; (a)(3) and (b)(3) added; interim.....30903

Title 19—*Proposed Rules:*

4 .....40627, 56531
10 ...33909, 37591, 44714, 45758, 46112, 47582
39 .....58998, 58999, 58999, 59001
101 ...26805, 26806, 31677, 33461, 33462, 34809, 35530, 42712, 47583
102 33462
112 49049
122 56531
125 49049
133 30703
141 .....40361, 44792
142 .....33463, 40361, 44142
143 40361
146 .....35530, 41896, 49049, 55198
151 .....37917, 40361, 44143
152 .....44143, 48347
175 .....21914, 39158

Page

191 .....41446, 44145, 46113
210 52830
211 52830

TITLE 20—EMPLOYEES' BENEFITS

Chapter I—Office of Workers' Compensation Programs, Department of Labor (Parts 1—199)

10.304 (b) revised.....15227
10.311 Revised.....35755

Chapter III—Social Security Administration, Department of Health and Human Services (Parts 400—499)

404 Technical correction.....24308
Authority citation revised.....59910
404.110 (d)(1) revised.....23156
404.111 (c) amended; (d) added.....23157
404.101—404.146 (Subpart B) Appendix amended.....44096
Appendixes V and VII amended; Appendix VI revised.....44097
404.213 (d)(1) introductory text and (e)(5) revised.....22429
404.241 (a) revised; (c)(1)(v) and (vi) added.....23157
404.201—404.290 (Subpart C) Appendix I amended; Appendixes II and IV revised.....44096; Appendixes II, V and VII corrected.....45878
404.301—404.395 (Subpart D) Authority citation revised...21598, 30119
404.315 (d) revised.....30119
404.335 (b)(2), (3) and (c)(2) amended; (c) introductory text and (1) revised; (b)(4) and (c)(3) added.....30119
404.336 (b)(2), (3) and (c)(2) amended; (c) introductory text and (1) revised; (b)(4) and (c)(3) added.....30119
404.381 (a) revised.....21598
404.429 (c)(1) table amended.....44097
(c)(1) and (3) revised.....59913
404.801—404.831 (Subpart I) Authority citation revised.....54919
404.810 Revised.....54919
404.811 Added.....54919
404.822 (e)(5) revised.....21600

CHANGES APRIL 1, 1992 THROUGH DECEMBER 31, 1992

Page
404.900—404.999d(Subpart J) Authority citation revised..... 23056
404.903 (q) added..... 23057
404.1001—404.1096 (Subpart K) Authority citation revised...44098, 59910
404.1015 (a)(1) removed; (a)(2) redesignated as (a)(1) and revised; new (a)(2) added; (a)(3) and (a)(4) introductory text revised.....59913
404.1018b Revised.....59913
404.1019 (a) revised.....59913
404.1020 (a)(3) and (4) added.....59910
(b) redesignated as (c); (a)(2), new (c)(4)(ii)(B) and (iv)(B) revised; new (b) added.....59914
404.1021 (c) added.....59914
404.1022 (d) added.....59914
404.1047 Table amended.....44098
404.1055 Revised.....59914
404.1058 (c)(1) revised; (c)(2) introductory text and (c)(4) added.....59914
404.1073 (b)(1) revised; (b)(2) redesignated as (b)(3); new (b)(2) added.....59910
404.1096 Table amended.....44098
404.1200—404.1299 (Subpart M) Authority citation revised..... 59911
404.1200 Heading revised; existing text designated as (a); new (a) heading and (b) added.....59911
404.1201 (a) revised.....59911
404.1209 (f) added.....59911
404.1501—404.1599 (Subpart P) Authority citation revised...30120, 61796
404.1501 (i) revised..... 30120
404.1505 (a) and (b) amended.....30120
404.1511 Revised..... 30120
404.1520a (c)(3) revised.....30120
404.1560 (a) revised.....30120
404.1577 Revised..... 30120
404.1578 Revised..... 30121
404.1579 (a) redesignated in part as (a)(2) and amended; (a)(1) added..... 30121
404.1594 (a) revised.....30121
404.1501—404.1599 (Subpart P) Appendix 1 amended...23946, 23947, 24187, 30121, 57666, 61706
404.2040a Added.....23057
404 Appendix IV amended..... 22429

Page
416 Technical correction..... 46431
416.640a Added.....23057
(g)(4) corrected..... 27091
416.901—416.1094 (Subpart I) Authority citation revised..... 53853
416.931 Amended..... 53853
416.932 Introductory text and (b) revised.....53853
416.1100—416.1182 (Subpart K) Authority citation revised...48562, 53850, 55088
416.1103 (b)(1) amended.....53850
416.1124 (c)(5) amended..... 53850
416.1142 (a)(4) and (7) revised.....53850
416.1150 Revised..... 53850
416.1165 Heading, (d) and (h) revised..... 48562
Regulation at 57 FR 48562 effective date corrected..... 52827
416.1170—416.1171 Undesignated heading added..... 53851
416.1100—416.1182 (Subpart K) Appendix amended..... 53851, 55088
416.1201—416.1266 (Subpart L) Authority citation revised...53851, 55089
416.1201 (b) revised..... 55089
416.1201 (a)(3) revised.....35461
416.1236 (a)(14) through (18) added..... 53851
(a)(19) and (20) added.....55089
416.1237 Revised..... 53852
416.1403 (a)(11) added..... 23058
422.101—422.140 (Subpart B) Authority citation revised..... 54919
422.125 (a) and (b) revised; (c) and (d) removed; (e) through (h) redesignated as (c) through (f); new (c) revised.....54919

Chapter V—Employment and Training Administration, Department of Labor (Parts 600—699)

614.1 (a) amended; interim.....59799
614.2 (g) revised; (p)(1) amended; interim..... 59799
614.3 (e) removed; interim.....59799
(c) and (d) revised; interim..... 59800
614.4 (c) and (d) revised; interim..... 59800
614.27 Removed; interim..... 59800

CHANGES APRIL 1, 1992 THROUGH DECEMBER 31, 1992

TITLE 20 Chapter V—Con. Page

626 Revised; interim; effective to 6-1-93 62025
627 Revised; interim; effective to 6-1-93 62030
628 Revised; interim; effective to 6-1-93 62052
629 Removed; interim; effective to 6-1-93 62061
630 Removed; interim; effective to 6-1-93 62061
631 Revised; interim; effective to 6-1-93 62062
637 Revised; interim; effective to 6-1-93 62072
655 Authority citation revised 40989
655.0 Regulation at 56 FR 24667 effective date extended through 6-30-92 10989
Regulation at 56 FR 24667 effective date extended through 7-10-92 29204
Regulation at 56 FR 24667 effective date extended through 9-8-92 30640
Regulation at 56 FR 24667 effective date extended through 10-8-92 and confirmed 40990
655.000 Regulation at 56 FR 24667 extended through 6-30-92 10989
Regulations at 56 FR 24667 effective date extended through 7-10-92 29204
Regulation at 56 FR 24667 effective date extended through 9-8-92 30640
Regulation at 56 FR 24667 effective date extended through 10-8-92 and confirmed 40990
655.100 (b) amended 43123
655.500—655.550 (Subpart F) Regulation at 56 FR 24654, 24667 effective date extended through 6-30-92 10989
Regulation at 56 FR 24654, 24667 effective date extended through 7-10-92 29204
Regulation at 56 FR 24654, 24667 effective date extended through 9-8-92 30640
Revised 40990
655.510 (g)(2)(viii) corrected 43495

Page

655.600—655.675 (Subpart G) Regulation at 56 FR 24654, 24667 effective date extended through 6-30-92 10989
Regulation at 56 FR 24654, 24667 effective date extended through 7-10-92 29204
Regulation at 56 FR 24654, 24667 effective date extended through 9-8-92 30640
Revised 40990
655.615 (b)(4)(v) corrected 43495

Title 20—*Proposed Rules:*

404 ..... 32926, 47415, 47584, 48851
416 ... 22187, 29244, 32926, 33137, 44146, 44348, 44519, 47415, 48851, 54732
660 14803
626 41447
627 41447
628 41447
629 41447
630 41447
631 41447
637 41447

TITLE 21—FOOD AND DRUGS

Chapter I—Food and Drug Administration, Department of Health and Human Services (Parts 1—1299)

2.125 (h)(2) introductory text revised 17980
3 Meeting 24544
5 Authority citation revised 18823
5.10 (a)(34) added 28462
5.20 (f) redesignated as (g); new (f) added 12875
5.22 (a)(9)(iv) revised 40318
5.23 (c)(4) added 40318
5.25 (a)(7) added 45295
5.37 (a)(2)(iii) revised; (a)(2)(iv) added 40318
5.38 Added 18823
5.45 (e)(1)(iii) revised 40318
5.54 (a) and (b) revised; (c) added 40316
5.55 (a) and (b) revised; (c) added 40317
5.56 Introductory text revised; (c) and (d) added 40317
5.57 (d) and (e) added 40317

CHANGES APRIL 1, 1992 THROUGH DECEMBER 31, 1992

Page
5.60 Added....40315
5.64 Added....43398
5.80 (c)(1) and (2)(i) amended....17980
10.30 (e)(2) introductory text amended; (e)(4) added....17980
10.45 (d) introductory text revised....17980
14.100 (c)(15) heading and (ii) revised....14350
(a) revised....35461
16 Authority citation revised....58403
16.1 (b)(1) revised....58403
16.5 (a)(3) revised....58403
60 Authority citation revised....56261
60.1 (a) introductory text amended....56261
60.3 (b)(2) and (5) amended; (b)(11)(ii), (iii), (12)(ii), (iii) and (14) revised; (b)(11)(iv), (12)(iv) and (16) added....56261
60.10 Revised....56261
60.22 (b)(1) revised; (d) redesignated as (f); new (d) and (e) added; new (f) amended....56262
73 Regulation at 57 FR 32173 effective date confirmed....61292
73.1 (a)(3) table amended....32175
81.1 Regulation at 57 FR 10616 effective date corrected....11797
146.135 (a) revised....57667
146.140 (a) amended....57667
146.141 (a) amended....57667
146.146 (a) amended....57667
146.151 (a) amended....57667
155 Technical correction....37591
155.120 (a)(3)(xiii) and (a)(3)(xiv) redesignated as (a)(3)(xiv) and (a)(3)(xv); new (a)(3)(xiii) added; (b)(2)(i) revised....34245
169 Technical correction....37591
169.140 (a) and (e) revised....34246
172.225 Revised....12711
172.270 Added....12711
172.665 (a) amended; (e) revised....55445
172.800 (c)(7) added....57961
172.892 (h) amended; (i) added....54700
176.170 Regulation at 57 FR 10616 effective date corrected....11797
(b)(2) table amended....20200
(a)(5) table amended....23949, 34867
176.210 (d)(3) amended....31313
177.1312 Added....32422
Page
177.1345 Added....43399
177.1395 (b)(4) table amended....43399
177.1520 Regulation at 57 FR 10616 effective date corrected....11797
178 Technical correction....37867
178.1005 (e)(1) table amended....32423
178.1010 (b)(39) and (c)(34) added....11682
(b)(40) and (c)(35) added....35463
(b)(41) and (c)(36) added....43614
(b)(42) and (c)(37) added....54701
178.2010 (b) table amended...10992, 18081, 48724, 48980
178.3690 (a) revised; (b)(1) amended....18082
178.3910 (a)(2) table amended....23952
180.115 Revised....58386
180.319 Table amended....58387
184.1505 Regulation at 57 FR 10616 effective date corrected....11797
184.1924 Added....60473
201 Authority citation revised....54300
201.105 Introductory text and (a) revised....54300
201.110 Removed....54301
201.122 Introductory text revised....54301
201.307 Removed....58374
310 Technical correction....46068
310.201 (a)(25) removed; (b) added....58374
310.305 (a) revised; (b)(2), (c)(4) and (d)(1) amended....17980
310.537 Added....29173
310.545 (a)(6)(iii), (d)(4) and (5) added; (d) introductory text and (1) revised; eff. 9-14-93....41860
(a)(3) amended....45295
(a)(6)(i), (d) introductory text and (1) revised; (d)(6) added....58374
(a)(21), (d)(7) and (8) added; (d) introductory text revised; eff. 6-18-93....60423
(a)(10)(iv) and (d)(9) added; (d) introductory text revised; eff. 6-18-93....60427

CHANGES APRIL 1, 1992 THROUGH DECEMBER 31, 1992

TITLE 21 Chapter I—Con. Page

(a)(22) and (d)(10) added; (d) introductory text revised; eff. 6-18-93 60431
312 Technical correction 19458
312.34 (a) amended 13248
312.35 (a) amended 13249
312.42 (b)(3)(iii) and (4) added 13249
312.44 (b)(1)(xi) added; (b)(2)(i) revised 13249
314 Regulation at 57 FR 58942 corrected 61489
Technical correction 61489
314.1 (a)(1) and (2) amended 17981
314.3 (b) revised 17981
314.50 (a)(2) and (c)(1) amended; (g)(3) added 17982
314.54 Added 17982
(a)(2) corrected 61612
314.55 Removed 17983
314.56 Removed 17983
314.60 Existing text designated as (a) and amended; (b) added 17983
314.70 (e) added 17983
314.71 (b) amended 17983
314.80 (a), (c)(1)(ii) and (d)(1) amended; (b) revised 17983
314.81 (b)(3)(iii) added 17983
314.92—314.99 (Subpart C) Added 17983
314.94 (a)(9)(iii) corrected 29353
314.100—314.170 (Subpart C) Redesignated as subpart D 17983
Heading revised 17987
314.100 Revised 17987
314.101 Revised 17987
(d)(3) and (4) corrected 29353
314.102 Revised 17988
(b) corrected 29353
314.103 (a) revised; (b) and (c)(2) amended 17989
314.104 Revised 17989
314.105 Revised 17989
314.110 Revised 17989
314.120 Revised 17990
314.122 Added 17990
(b) corrected 29353
314.125 Heading, (a) introductory text, (b) introductory text, (7), (9), (10), (12), (14), (15), (16) and (17) revised; (b)(18) added 17991
314.127 Added 17991
(a)(3)(iii)(A)(*1*) corrected 29353

Page

314.150 Revised 17993
314.151 Added 17994
314.152 Revised 17994
314.153 Added 17995
314.160 Revised 17995
314.161 Added 17995
314.162 Added 17996
314.200—314.235 (Subpart D) Redesignated as subpart E 17983
314.200 (a) introductory text, (b)(1) and (c)(3) revised; (c)(1) and (g)(1) amended 17996
314.300 (Subpart E) Redesignated as subpart F 17983
314.410—314.445 (Subpart F) Redesignated as subpart G 17983
314.430 Heading, (a) through (d), (e) introductory text, (f)(5), (6) and (g) introductory text revised 17996
314.440 Heading, (a) introductory text, (1) and (2) revised 17997
314.500—314.560 (Subpart H) Added 58958
316 Added 62085
320.1 (a) and (e) revised 17997
320.21—320.32 (Subpart B) Heading revised 17998
320.21 Revised 17998
320.22 Revised 17998
320.23 Revised 17999
320.24 Revised 17999
(b)(4) corrected 29354
320.30 Revised 18000
320.31 Revised 18000
320.32 Redesignated as 320.38; new 320.32 redesignated from 320.51 and revised 18000
320.33 Redesignated from 320.52; heading and introductory text revised 18001
320.34 Redesignated from 320.55 18001
320.35 Redesignated from 320.56 18001
320.36 Redesignated from 320.62 18001
320.38 Redesignated from 320.32 18000
320.50 Removed 18000
320.51 Redesignated as 320.32 18000
320.52 Redesignated as 320.33 18001

CHANGES APRIL 1, 1992 THROUGH DECEMBER 31, 1992

Page
320.53 Removed....18001
320.54 Removed....18001
320.55 Redesignated as 320.34....18001
320.56 Redesignated as 320.35....18001
320.57 Removed....18001
320.58 Removed....18001
320.59 Removed....18001
320.60 Removed....18001
320.61 Removed....18001
320.62 Redesignated as 320.36....18001
341.3 (e) added....58374
341.12 Added....58374
341.72 Added....58374
341.78 (b) amended; (c)(1) and (2) redesignated as (c)(2) and (1); new (c)(2) revised; (c)(3) added....29177
341.90 (e) through (q) added....58376
348 Added; eff. 6-19-93....27656
358 Authority citation revised....44494
358.150 (d)(2) revised....44494
358.550 (d)(2) revised....44494
369.20 Amended....58376
369.21 Amended....58376
433.1 (d)(2) amended....18001
510 Technical correction....21854
510.600 (c)(1) table and (2) table amended...11683, 12711, 26995, 30641, 31313, 32175, 35988, 38442, 45984, 48163, 54176, 61796
520 Heading revised....37319
520.88 Added....37319
(b)(1)(ii)(B) corrected....42623
520.88a Added....37319
520.88b Added....37319
520.88c Added....37319
520.88d Added....37319
(c) corrected....42623
520.88e Added....37320
520.88f Added....37320
520.88g Added....37320
520.88h Added....37320
520.90 Added....37321
520.90a Added....37321
520.90b Added....37321
520.90c Added....37321
520.90d Added....37321
520.90e Added....37322
520.90f Added....37322
520.154 Added....37322
520.154a Added....37322
(d)(3)(iii) corrected....42623
520.154b Added....37322
520.154c Added....37322
520.390 Added....37323
520.390a Added....37323
520.390b Added....37323
520.390c Added....37323
(c)(1) corrected....42623
520.445 Added....37323
520.445a Added....37323
520.445b Added....37324
(b), (d)(1)(iv)(A) introductory text and (2)(i)(D)(*1*) corrected; (d)(2)(i)(C) correctly designated....42623
520.445c Added....37325
520.580 (b)(1) amended....35989, 45984
520.608 Added....37325
520.1130 Added....37325
520.1130a Added....37325
520.1130b Added....37326
520.1130c Added....37326
520.1484 Added....19085
(b) revised....26604
520.1660d (b) revised....42490
520.1696 Added....37326
520.1696a Added....37326
520.1696b Added....37326
520.1696c Added....37326
(c) corrected....42623
520.1696d Added....37327
520.1806 (b) amended....48163
520.2041 (b) amended....48163
520.2042 (b) amended....48163
520.2158 Added....37327
520.2158a Added....37327
520.2158b Added....37327
(b) corrected....42623
520.2158c Added....37327
520.2220a (b) amended....32176
520.2345 Added....37327
520.2345a Added....37327
520.2345b Added....37327
520.2345c Added....37328
520.2345d Added....37328
(e)(1)(i)(A), (ii)(A) and (4)(iii)(A)(*1*) corrected....42623
520.2345e Added....37329
520.2345f Added....37329
520.2345g Added....37329
520.2345h Added....37329
522 Heading revised....37330
522.88 Added....37330
522.90 Added....37330
522.90a Added....37330

CHANGES APRIL 1, 1992 THROUGH DECEMBER 31, 1992

TITLE 21 Chapter I—Con. Page

522.90b Added....37331
(d)(3)(ii) corrected....42623
522.90c Added....37331
522.313 (d)(2) and (3) added....41862
522.390 Added....37331
522.650 Added....37331
(b) corrected....42623
522.840 (a), (c)(1) and (3) amended....41861
522.1696 Added....37332
522.1696a Added....37332
(d)(2) introductory text corrected....42623
522.1696b Added....37332
Heading, (d)(3)(ii) and (e)(1)(ii) corrected....42623
522.1696c Added....37333
522.2100 (a)(1) amended....21209
522.2471 Added....12712
524 Heading revised....37333
524.154 Added....37333
524.155 Added....37333
524.390 Added....37333
524.390a Added....37333
524.390b Added....37333
524.390c Added....37334
524.390d Added....37334
524.1005 (b)(1) amended....31314
526 Heading revised....37334
526.88 Added....37334
526.464 Added....37334
526.464a Added....37334
(c)(2) corrected....42623
526.464b Added....37334
(c)(2) and (3) corrected....42623
526.464c Added....37335
526.464d Added....37335
526.1130 Added....37335
526.1696 Added....37335
526.1696a Added....37335
526.1696b Added....37336
526.1696c Added....37336
(a) corrected....42623
526.1696d Added....37336
(c)(1)(iii) corrected....42623
529 Heading revised....37336
529.1030 (b) amended....42490
529.2464 Added....37336
536 Removed....37336
539 Removed....37336
540 Removed....37336
540.274b (c)(3)(iv)(*c*) amended....32896
544 Removed....37336
546 Removed....37336

Page

546.180d (c)(6)(iv)(*d*)(*3*) amended....12711
(c)(6)(i)(*a*)(*3*), (*b*)(*3*), (ii)(*d*), (iii)(*a*)(*3*), (*b*)(*3*), (*c*)(*3*), (iv)(*a*)(*3*) and (*b*)(*3*) amended....26996
548 Removed....37336
555 Removed....37336
556.113 Revised....41862
556.308 Amended....21209
556.735 Added....12712
558 Technical correction....21854, 44791
558.4 (d) amended....38442
558.15 (g)(1) table and (2) table corrected....14639
558.55 (d)(2) table corrected; CFR correction....12712
558.76 (d)(3)(xiii) revised....32176
558.95 (a)(2) amended....23059
558.235 Added....38442
558.258 (a) and (c)(1)(i) revised; (c)(1)(ii) and (iii) redesignated as (c)(1)(i)(A) and (B); new (c)(1)(ii) through (v) added....34516
558.274 (a)(2), (4) and (c)(1) table amended....37410
558.325 (c)(4)(ii) added....34517
558.355 (f)(3)(ii)(*a*) revised; (f)(3)(ix) added....11683
(b)(7) and (14) revised....23953
(b)(11) revised; (f)(1)(xxv) added....46504
558.363 (c)(1)(vi) added....32176
558.625 (b)(51) removed....23059
(b)(3) added....37410
(b)(28) removed....54176
558.630 (b)(10) amended....37410
573 Hearing....28606
Hearing denied....33244
Technical correction....40318
573.870 (a) table amended....24187
601 Regulation at 57 FR 58942 corrected....61489
Technical correction....61489
601.40—601.46 (Subpart E) Added....58959
606.60 (c) amended....11263
(c) corrected....12862
807.3 (n) through (q) added; interim....18066
Regulation at 57 FR 18066 stayed....23059

CHANGES APRIL 1, 1992 THROUGH DECEMBER 31, 1992

Page

807.87 (h) redesignated as (k); new (h), (i) and (j) added; interim....18066
Regulation at 57 FR 18066 stayed....23059
(i)(2) corrected....29354
807.92 Added; interim....18066
Regulation at 57 FR 18066 stayed....23059
807.93 Added; interim....18067
Regulation at 57 FR 18067 stayed....23059
807.94 Added; interim....18067
Regulation at 57 FR 18067 stayed....23059
807.95 (c)(3) removed; (d) redesignated as (e); new (d) added; interim....18067
Regulation at 57 FR 18067 stayed....23059
807.100 Added....58403
812 Extension of applicability....12875, 29001
814.44 (a) revised....58403
821 Added....22967
860.3 (c)(1) amended; (c)(2) and (3) revised....58403
860.84 (a) amended....58404
860.120 (c) amended....58404
860.130 (e) and (f) amended; (c) through (f) redesignated as (d) through (g); new (c) added....58404
860.134 Heading, (a) introductory text, and (b)(3) revised....58404
861 Authority citation revised....58404
861.1 (a) and (b) revised....58404
861.20 Revised....58404
861.22 Removed....58405
861.24 (a) introductory text and (b) revised....58405
861.26 Removed....58405
861.28 Removed....58405
861.30 Revised....58405
861.32 Revised....58405
861.36 (c) amended....58405
861.38 (b)(2) revised....58405
895.20 Amended....58405
895.21 (b), (d)(4) and (8) revised....58405
895.30 (c) and (d) amended....58405
1220.40 (a) revised....38771

Page

1240.3 (i) through (p) redesignated as (k) through (r); new (i) and new (j) added....57344
1240.61 (a) revised....57344

Chapter II—Drug Enforcement Administration, Department of Justice (Parts 1300—1399)

1308.11 (g)(3) added....18825
(g)(4) added....43401
1308.12 (b)(1) introductory text revised....31126
1308.24 Regulation at 57 FR 5818 confirmed....36371
1308.26 Table revised; interim....19534
Regulation at 57 FR 19534 confirmed....36371
1308.32 Introductory text revised....23301
1308.34 Table revised....32423, 55091
1310.02 (b)(8) and (9) added....43615
1310.04 (f)(2)(iv) added....43615
1310.08 Added....43615

Chapter III—Office of National Drug Control Policy (Parts 1400—1499)

Chapter III Established....55089
1401 Added....59803
1402 Added....55089
1403 Added....55092
1404 Added....56262

Title 21—*Proposed Rules:*

1—1299 (Ch. I) ...22447, 32185, 33283, 33915, 48008
5 ....11277, 19410, 29119, 32750
10 ....21044, 47314
12 21044
16 21044
20 ...11277, 19410, 21044, 28647, 29119, 32750, 36617
100 ....11277, 19410, 29119
101 ...11277, 12773, 19410, 29119, 32058, 32750, 32751, 37190, 47319
105 ....11277, 19410, 29119
130 ....11277, 19410, 29119
131 ....32470, 38095, 40255, 43059
163 54195
146 23555
163 ....23989, 28011
166 ....33916, 43634

CHANGES APRIL 1, 1992 THROUGH DECEMBER 31, 1992

TITLE 21—Con.

Page

182 37738
184 37738
189 55485
201 47423
226 21044
310 ..... 38568, 40944, 53300
314 ..... 13234, 27202, 30802
334 23174
341 ... 27658—27666, 33663, 34733—34735, 58378
355 ..... 19823, 21332, 55199
356 ..... 20434, 28555, 30534
500 21044
510 21044
511 21044
514 21044
601 ..... 13234, 19410, 27202, 30802
808 47314
812 60491
821 ..... 12376, 20656, 22971, 31754
880 27397
864 ..... 43161, 46068
872 ..... 43165, 46068, 56876
884 42908
890 27397
1301 ..... 15037, 33465, 36439, 60148
1304 ..... 15037, 33465, 36439
1308 ..... 11447, 32937, 55201
1311 60148
1400-1499 (Ch. III) 31160
1401 45353

TITLE 22—FOREIGN RELATIONS

Chapter I—Department of State (Parts 1—199)

41 Authority citation revised..... 31447
41.11 (b)(1) revised..... 31448
41.12 Revised..... 31448
41.53 Revised..... 31449
41.54 Revised..... 31449
41.55 Revised..... 31450
41.56 Revised..... 31450
41.57 Revised..... 31450
43 Authority citation revised..... 28980
43.12 (d) added..... 28980
43.13 Revised..... 28981
43.14 Revised..... 28981
43.15 Revised..... 28982
43.17 Revised..... 28982
51.21 (c) introductory text, (1) and (d)(1) revised; (d)(4) added..... 59807
121 Revised..... 15230

Page

121.1 Amended; interim..... 32148
Amended..... 41078, 48316
172 Added..... 32896

Chapter II—Agency For International Development, International Development Cooperation Agency (Parts 200—299)

211 Revised..... 19766
215 Revised..... 38277

Chapter V—United States Information Agency (Parts 500—599)

514 Policy statements..... 46676

Chapter XI—International Boundary and Water Commission, United States and Mexico, United States Section (Parts 1100—1199)

1101 Revised..... 24945

Title 22—*Proposed Rules:*

43 15266
51 39159
89 52600
120 ..... 19666, 27715
121 ..... 12774, 14671, 61589
122 ..... 19666, 27715
123 ..... 19666, 27715
124 ..... 19666, 27715
125 ..... 19666, 27715
126 ..... 19666, 27715
127 ..... 19666, 27715
130 ..... 19666, 27715
172 20656
309 55202
514 ..... 46679, 47585
1101 14674

TITLE 23—HIGHWAYS

Chapter I—Federal Highway Administration, Department of Transportation (Parts 1—999)

1.4 Removed..... 60728
1.11 (d) removed..... 60728
1.31 Removed..... 60728
1.34 Removed..... 60728
1.37 Removed..... 60728
1.38 Removed..... 60728
12 Removed..... 60728

CHANGES APRIL 1, 1992 THROUGH DECEMBER 31, 1992

Page
17 Removed....60728
140.101—140.111 (Subpart A) Removed....60728
470.301—470.307 (Subpart C) Removed....60728
490 Removed....60728
642 Removed....60728
650.305 (c) revised; interim....53281
650.501—650.515 (Subpart E) Removed....60728
650.601—650.609 (Subpart F) Removed....60728
655.101—655.109 (Subpart A) Removed....60728
655.601 (a) revised....53030
655.701—655.707 (Subpart G) Removed....60728
661 Removed....60728
666 Removed....60728
770 Removed....60728
920 Removed....60728
922 Removed....60728
771.135 (n)(i), (ii) and (iii) redesignated as (n)(1), (2) and (3)....12411

Chapter II—National Highway Traffic Safety Administration and Federal Highway Administration, Department of Transportation (Parts 1200—1299)

1212 Added....35999
1204.4 (IV)(B)(1)(g) revised....56991

Chapter III—National Highway Traffic Safety Administration, Department of Transportation (Parts 1300—1399)

1313 Revised; interim....29011

Title 23—*Proposed Rules:*

1-999 (Ch. I) ...17868, 21915, 23460, 54191
1 21362
12 21362
17 21362
140 ....21362, 31467
172 53631
470 21362
490 21362
642 21362
650 ....21362, 29689
655 21362
661 21362
666 21362
750 ....19823, 21152, 31470, 34168
770 21362
920 21362
922 21362
1200—1299 (Ch. II) 54191
1300—1399 (Ch. III) 54191

TITLE 24—HOUSING AND URBAN DEVELOPMENT

Subtitle A—Office of the Secretary, Department of Housing and Urban Development (Parts 0—99)

0 Authority citation revised....28783
0.735-101 Revised....28783
0.735-102 Revised....28783
0.735-104 Revised....28783
4 Authority citation revised....34248
4.5 Amended....34248
4.10 (a) revised....34249
4.100 (b) revised....34249
20 Authority citation revised....20201
20.3 (a) revised....20201
20.10 Amended....20201
24.700 Amended....58339
24.710 (a)(3) revised....58339
25 Revised....31051
Regulation on 57 FR 31051 effective date corrected....31754
25.2 Corrected....37085
25.3 Corrected....37085
25.4 (b) corrected....37085
25.5 (b), (c)(3) and (d)(3)(i) corrected....37085
(c)(3) corrected....40111
25.9 (cc) corrected....37085
(b), (h) and (u) revised....58339
25.13 Corrected....37085
30.320 (c) introductory text and (k) revised....58339
44 Heading and authority citation revised....33254
44.3 (c) amended....33254
44.6 (a) revised; (b) amended....33254
45 Added....33254
50 Authority citation revised...12036, 32110
50.3 (i) added; interim....32110
50.17 (i) redesignated as (j); new (i) added; interim....32110
50.19 Added; interim....32110

CHANGES APRIL 1, 1992 THROUGH DECEMBER 31, 1992

TITLE 24 Subtitle A—Con. Page

50.20 (n) revised; interim.....12036
(o) revised; interim.....32110
70 Added; interim.....14756
85 Authority citation revised.....33255
85.26 (b)(1) and (2) amended.....33255
91 Revised.....40053
91.40 (c) corrected.....46068
92.2 Amended; interim.....58863, 60964
92.50—92.52 (Subpart B) Heading revised; undesignated center heading added; interim.....58864
92.50 (b) revised; interim.....58864
92.60—92.66 Undesignated center heading and sections added; interim.....58864
Added; interim.....58864
92.101 (a) revised; interim.....60964
92.150 (b)(3) and (c)(7) revised; interim.....60965
92.151 (d) redesignated as (e); (a) and new (e) revised; new (d) added; interim.....60965
92.204 (a)(2)(i) (A) and (B) revised; interim.....60965
92.205 (c) revised; interim.....60965
92.206 (a)(4) redesignated as (c)(5) and revised; (f) added; interim.....60965
92.211 (a)(2) revised; interim.....60966
92.214 Revised; interim.....60966
92.220 (a)(1)(i) and (2) revised; (b)(3) and (4) amended; (b)(5) added; interim.....60966
92.250 Revised; interim.....60966
92.251 Revised; interim.....60966
92.252 (a)(1)(ii), (2) introductory text, (5) introductory text and (c) revised; (e) added; interim.....60967
92.254 (a)(1)(ii) and (4) revised; (c) added; interim.....60967
92.300 (c) revised; interim.....60968
92.500 (a), (d), (1), (2), (3) and (4) revised; (d)(5) removed; interim.....60968
92.502 (d) revised; (g) added; interim.....60968
92.504 (c)(13) amended; interim.....60968
0—99 (Subtitle A) Appendix A amended; interim.....14758

Chapter I—Office of Assistant Secretary for Equal Opportunity, Department of Housing and Urban Development (Parts 100—199)

Page

103 Authority citation revised.....18398
103.200 (a) introductory text and (3) revised.....39116
103.400 (a)(1) and (2)(ii) revised.....18398
135 Authority citation revised.....40113
135.1 (a) revised.....40113
135.5 (g) revised.....40113
135.10 Revised.....40113
135.15 Revised.....40113
135.20 Amended.....40113
135.65 Revised.....40113
135.125 Removed.....40113
135.140 Removed.....40113

Chapter II—Office of Assistant Secretary for Housing-Federal Housing Commissioner, Department of Housing and Urban Development (Parts 200—299)

200 Authority citation revised.....27927
200.141 (b) revised.....58339
200.145 (b) amended.....58339
200.146 (a) revised.....58339
200.147 Amended.....58340
200.148 (a)(2) amended.....58340
200.150 (b) revised.....58340
200.152 Revised.....58340
200.163 Removed.....58340
200.164 Removed.....58340
200.164a Removed.....58340
200.926 (a)(2) revised.....58340
200.926d OMB number.....27927
200.1105 Amended.....58340
201 High-cost limits.....12715, 62187
201.2 (j) introductory text and (hh) revised.....45246
201.10 (a)(1)(i), (ii), (iii) and (2) revised.....45246
201.11 (a) and (c)(1) revised.....45246
201.55 (a)(1) revised.....30395
202 Authority citation revised.....31056
Heading revised.....58340

CHANGES APRIL 1, 1992 THROUGH DECEMBER 31, 1992

Page
202.1—202.8 Designated as Subpart A; heading added; authority citation revised.....58340
202.2 (c) and (d) revised.....58340
202.3 (a) revised.....58340
202.8 (a) introductory text, (b)(1), (c) and (d) revised.....31056
Regulation at 57 FR 31056 effective date corrected.....31754
(d) corrected.....37085
202.10—202.19 (Subpart B) Added.....58340
203 High-cost limits...12715, 44098, 62187
Authority citation revised...15211, 27927, 47970
Heading revised.....58345
203.1—203.249 (Subpart A) Heading and undesignated center headings revised.....58345
203.1 Revised.....58345
203.2 Removed.....58345
203.3 Revised.....58345
203.4 Removed.....58345
203.5 Revised.....58345
203.6 Removed.....58345
203.7 Revised.....58345
203.10 Removed.....58345
203.11 Removed.....58345
203.13 Removed.....58345
203.14 Revised.....58345
203.16a (a) and (b) revised; (c) added.....58346
203.17 (c)(3) and (d) revised.....58347
203.18 (c) revised.....15211
203.27 (a)(3)(v) and (d) revised.....58347
203.30 (a) revised.....58347
203.43h (b)(1), (d) introductory text, (3) and (f) revised; (b)(2) amended.....58347
203.43i (d) introductory text, (g) introductory text and (2) revised.....58347
203.50 (h) revised.....58347
203.51 (2) revised.....58347
203.52 OMB number.....27927
203.248 Revised.....58347
203.249 Revised.....58348
203.255 Revised.....58348
203.258 (c) introductory text, (2), (d) introductory text, (2) and (e) revised.....58349
203.259 (a) revised.....15211
203.259a (b) and (c) revised; interim.....46983

Page
203.270 (c) revised.....15211
(c) revised; interim.....46983
203.284 Undesignated center heading and section revised.....15211
Amended; interim.....46983
203.285 Added; interim.....46983
203.355 Revised.....47970
203.356 Revised.....47971
203.359 Revised.....47971
203.363 Revised.....47971
203.364 Revised.....47971
203.365 Revised.....47972
203.366 Existing text designated as (a) and amended; (b) added.....47972
203.369 (a) and (b) revised.....47972
203.377 Revised.....47972
203.378 (a) heading, (c) and (d) added; (b) revised.....47973
203.379 Revised.....47973
203.380 Revised.....47973
203.387 Revised.....47974
203.391 Revised.....47974
203.402 (f) amended; (g), (j) and (k)(1) revised; (p), (q) and (r) added.....47974
203.415 (b) revised.....58349
203.441 Revised.....58349
203.479 Revised.....58349
203.499 Revised.....58349
203.502 (b) amended.....47974
(a) revised.....58349
203.550 OMB number.....27927
204 Authority citation revised.....15212
204.1 Revised.....58349
204.2 (a) introductory text, (1), (5) and (b)(1) revised.....58349
204.260 Revised.....15212
Revised; interim.....46984
204.270—204.275 Undesignated center heading revised.....15212
204.271 (a) revised.....15212
204.276 Undesignated center heading and section revised.....15213
Revised; interim.....46984
206.9 (b) revised.....58350
207 Authority citation revised.....33255, 33849
207.19 (f)(6) added.....33255
207.22 Revised.....58350
207.24a Added.....33849

CHANGES APRIL 1, 1992 THROUGH DECEMBER 31, 1992

TITLE 24 Chapter II—Con. Page

207.259 (a) introductory text revised....55112
207.263 Added....58350
213 Authority citation revised....33255
213.30 (h) redesignated as (i); new (h) added....33255
213.39 Revised....58350
213.41 Added....33850
213.501—213.749 (Subpart C) Undesignated center heading revised....58350
213.502 Revised....58350
213.503 Revised....58350
213.504 Removed....58350
213.505 Removed....58350
213.510 (a) revised....58350
213.752 (e) redesignated as (f); new (e) added....58350
215 Authority citation revised....33850
215.16 Added....33850
219 Authority citation revised....12036
Revised....32405
219.325 (b) introductory text and (3) introductory text revised; (b)(5) added; interim....12036
220 Authority citation revised....33850
220.104 Introductory text and (a) revised....58350
220.105 (c) revised....58350
220.253 (e) redesignated as (f); new (e) added....58351
220.506a Added....33850
220.563 Revised....58351
221 Authority citation revised....12036, 33255, 33850
221.30 Revised....58351
221.32 Revised....58351
221.70 (a)(2) revised....58351
221.252 (e) revised....58351
221.524 (e) revised; interim....12036
221.528 Revised....58351
221.530 (f) added....33255
221.538 (b)(2) revised; interim....14758
221.545a Added....33850
221.770 Amended....58351
222.254 (e) revised....58351
226.252 (e) redesignated as (f); new (e) added....58351
227.1 (a) revised....58351
227.501 (a) revised....58351

Page

227.545 Revised....58351
231 Authority citation revised....33850
231.8 (b)(2) revised; interim....14758
231.15 Added....33850
232 Authority citation revised....33255, 33850
232.45 (c) added....33255
232.70 Revised; interim....14758
232.73 Revised; interim....14758
232.591 Added....33850
233.5 (a)(5) and (6) removed....58352
234 High-cost limits...12715, 44098, 62187
Authority citation revised...27927, 33850
234.1—234.249 (Subpart A) Undesignated center heading revised....58352
234.5 Revised....58352
234.10 Revised....58352
234.11 Removed....58352
234.12 Removed....58352
234.16 (a) revised....58352
234.17 (a) and (b) revised; (c) and (d) added....58352
234.25 (c)(2) and (4) revised....58352
234.64 OMB number....27927
234.85 (a)(2) removed....58352
234.249 Revised....58352
234.256 (e) revised....58352
234.521 Added....33851
235 Authority citation revised....62453
235.4 Amended....62453
235.1200—235.1222 (Subpart H) Added....62453
236 Authority citation revised....12036
236.55 (b) revised; interim....12036
236.60 Revised; interim....12036
236.85 Added....33851
236.901 (Subpart E) Revised....33256
237.5 Revised....58353
240.16 (b)(4) revised....58353
241 Authority citation revised....12036
241.40 Revised....58353
241.166 Added; interim....12036
241.251 (a) heading and (c) added; interim....12037
241.1000—241.1120 (Subpart E) Revised; interim....12037
241.1040 Revised....58353

CHANGES APRIL 1, 1992 THROUGH DECEMBER 31, 1992

Page
241.1200—241.1250 (Subpart F) Revised; interim.... 12040
242 Authority citation revised.... 33256
242.25 Revised.... 58353
242.67 (b) revised; interim.... 14758
242.79 Existing text designated as (a); (b) added.... 33256
242.87a Added.... 33851
244.25 Revised.... 58353
248 Authority citation revised.... 12041, 57314
248.1—248.7 (Subpart A) Revised; interim.... 12041
248.101—248.183 (Subpart B) Added; interim.... 12042
248.101 Amended; interim.... 57314
248.145 (a)(1) revised; interim.... 57314
248.183 (c) revised; interim.... 57314
248.201—248.261 (Subpart B) Redesignated as subpart C; interim.... 12041
Heading revised; interim.... 12060
248.201 Amended; interim.... 57314
248.213 (b)(9) redesignated as (b)(10); new (b)(9) added; interim.... 12060
248.221 (c) and (d) added; interim.... 12060
248.233 (f) added; interim.... 12060
248.234 (c) redesignated as (d); new (c) added; interim.... 12060
248.235 Removed; interim.... 12060
248.300—248.319 (Subpart D) Added; interim.... 12060
277.12 Added.... 33256
280 Authority citation revised.... 33256
280.207 (h) amended.... 33256

Chapter V—Office of Assistant Secretary for Community Planning and Development, Department of Housing and Urban Development (Parts 500—599)

570 Authority citation revised.... 27119, 40067
Authority citation revised; subpart and sectional authority citations removed.... 53397
570.200 (f)(1)(ii) revised; interim.... 27119
570.201 (e) revised; (n) added; interim.... 27119

Page
570.306 (b) and (c) revised.... 40067
570.480—570.487 Added.... 53397
570.488 Removed; new 570.488 redesignated from 570.496a.... 53397
570.489 Revised.... 53402
570.490 Revised.... 53405
570.491 Revised.... 53406
570.492 Revised.... 53406
570.493 Revised.... 53406
570.494 Revised.... 53406
570.495 Revised.... 53406
570.496 (c) revised; interim.... 14759
Revised.... 53407
570.496a Redesignated as new 570.488.... 53397
570.497 Removed.... 53397
570.498 Removed.... 53397
570.499 Removed.... 53397
570.499a Removed.... 53397
570.500 (a)(1)(v) revised; (c) amended; (a)(3) added; interim.... 27120
570.501 (b) amended; interim.... 27120
570.502 (b) introductory text and (4) revised.... 33256
570.503 (b)(8) introductory text amended; (b)(8)(ii) revised; interim.... 27120
570.603 Revised; interim.... 14759
570.610 Amended.... 33256
570.611 (b) revised; interim.... 27120
571 Revised; interim.... 11837
Comment period extended.... 58139
571.301 (a)(1) correctly revised; interim.... 20970
574 Added; interim.... 32111
Revised.... 61740
575 Authority citation revised.... 33256
575.59 (h) amended.... 33256
576 Authority citation revised.... 33256, 54507
576.51 (b)(2)(i) corrected.... 11430
576.67 (c)(4) removed; (d) and (e) introductory text revised; interim.... 54507
576.79 (i) amended.... 33256
577 Authority citation revised.... 33256
577.335 (g) amended.... 33256
578 Authority citation revised.... 33256
578.335 (g) amended.... 33256

CHANGES APRIL 1, 1992 THROUGH DECEMBER 31, 1992

TITLE 24 Chapter V—Con. Page

579 Authority citation revised....33256
579.325 (g) amended....33256

Chapter VII—Office of the Secretary, Department of Housing and Urban Development (Section 8 Housing Assistance Programs and Public and Indian Housing Programs) (Parts 700—799)

700 Added....58055
750.3 Regulation at 56 FR 27111 corrected....11263
750.5 Regulation at 56 FR 27111 corrected....11263

Chapter VIII—Office of the Assistant Secretary for Housing-Federal Housing Commissioner, Department of Housing and Urban Development (Section 8 Housing Assistance Programs and Section 202 Direct Loan Program) (Parts 800—899)

880 Authority citation revised....33256, 33851
880.207 (g) added....33851
880.210 (d) revised; interim....14759
880.211 Existing text designated as (a); (b) added....33256
881 Authority citation revised....33257, 33851
881.207 (g) added....33851
881.210 (d) revised; interim....14759
881.211 Existing text designated as (a); (b) added....33257
882 Authority citation revised....33851
882.109 (r) added....33851
882.407 (c)(6) revised; interim....14759
882.713 (c)(7) revised; interim....14759
882.804 (c)(1) revised; interim....14760
883 Authority citation revised....33257, 33851
883.310 (c) added....33851
883.312 (d) revised; interim....14760
883.313 Existing text designated as (a); (b) added....33257
884 Authority citation revised....33257, 33852
884.110 (d) added....33852
884.113 (d) revised; interim....14760

Page

884.124 Existing text designated as (a); (b) added....33257
884.207 (b)(5) revised; interim....14760
885 Authority citation revised....33257, 33852
885.10 Added....33257
885.429 Added....33852
885.717 (d) added....33852
885.740 (d)(1)(i) and (ii) revised; interim....14760
886 Authority citation revised....33257, 33852
886.113 (m) redesignated as (n); new (m) added....33852
886.131 Existing text designated as (a); (b) added....33257
886.307 (p) added....33852
886.313 (c)(2) revised; interim....14760
886.336 Existing text designated as (a); (b) added....33257
887 Authority citation revised....33852
887.251 (m) added....33852
888 Schedules B and D revised....45468
889 Authority citation revised....33853, 36339
889.265 (d) revised; interim....14760
(g) added....33853
889.400—889.430 (Subpart D) Revised; interim....36339
889.500—889.530 (Subpart E) Added; interim....36342
890 Authority citation revised....33853, 36331
890.260 (d)(1) and (2) revised; interim....14761
(h) added....33853
890.400—890.430 (Subpart D) Revised; interim....36331
890.500—890.530 (Subpart E) Added; interim....36334

Chapter IX—Office of Assistant Secretary for Public and Indian Housing, Department of Housing and Urban Development (Parts 900—999)

901 Regulation at 57 FR 2188 comment time extended....23953
905 Revised....28250
Authority citation revised....33853

CHANGES APRIL 1, 1992 THROUGH DECEMBER 31, 1992

Page

905.120 (c)(1) and (2) revised; interim....14761
(e)(2) revised....40114
905.135 (g)(2) revised....40114
905.160 (a)(2), (3)(ii) and (iii) introductory text revised; (a)(3)(iv) added; (a)(4), (5) and (7) amended....40115
905.165 (c)(2) amended....40115
905.170 (a) introductory text amended....40115
905.175 (b)(2) introductory text removed; (b)(2)(i)(A), (c) introductory text, (1), (d)(1) introductory text and (ii) amended....40115
905.180 (a)(1) introductory text amended....40115
905.210 (a) designation and (b) removed....40115
905.212 (a) and (b) amended....40115
905.215 (a)(1), (2) and (3)(ii) revised....40115
905.225 (a)(1) amended....40116
905.245 (a) and (b) revised....40116
905.250 (c) amended....40116
905.255 (g) amended....40116
905.260 (a) through (d) and (f) revised....40116
905.265 (b) amended....40116
905.335 Amended....40117
905.346 Added....33853, 40117
905.350 Removed....40117
905.407 (b)(3) revised....40117
905.413 (b) revised....40117
905.416 (d) amended....40117
905.427 (b) heading revised; (b)(1) and (e) amended....40117
905.431 (a) amended....40117
905.434 (b) introductory text amended....40117
905.440 (e)(1) correctly designated....37085
(e)(5) amended....40117
905.443 (a)(2), (b)(1) and (c)(3) amended; (g) added....40117
905.602 (d) added....28785
905.627 (b) revised....28785
905.639 (c) correctly revised....15014
905.923 (b)(3) revised....40118
905.925 Removed....40118
905.963 Heading corrected....37085
905.1001—905.1021 (Subpart O) Regulation at 56 FR 47860 effective date extended through 1-20-93....31962

Page

906 Regulation at 56 FR 47866 effective date extended through 1-20-93....31962
941.208 (d) revised; interim....14761
961.40 (a)(2) introductory text revised; (a)(2)(iii) added; interim....14761
963 Added....20189
965 Authority citation revised....33853
965.101 (d) amended....28358
965.302 Revised....28358
965.401 Amended....28358
965.471 Revised....28358
965.472 Amended....28358
965.701 Revised....28358
965.800—965.805 (Subpart I) Added....33853
968.102 (d) added....28785
968.110 (e)(1), (2) and (f) revised; interim....14761
968.225 (b) revised....28785
990 Authority citation revised....61231
990.301—990.325 (Subpart C) Added....61231

1Chapter XII—Office of Inspector General, Department of Housing and Urban Development (Parts 2000—2099)

2003 Added....62142

Chapter XX—Office of Assistant Secretary for Housing-Federal Housing Commissioner, Department of Housing and Urban Development (Parts 3200—3699)

3500 Revised....49607
3500.2 (a)(3)(ii)(D) corrected....56857
3500.13 (a) corrected....56857
3500.14 (g)(4) corrected....56857
3500.15 (b)(2) corrected....56857
3500.20 (d)(2)(ii) corrected....56857
3500 Appendixes A through D corrected....56857

Title 24—*Proposed Rules:*

10 47166
50 13592
55 13592
92 34640
200 13592

CHANGES APRIL 1, 1992 THROUGH DECEMBER 31, 1992

TITLE 24—Con.

Page

203 ..... 13592, 24424
204 ..... 13592, 24424
207 37119
213 37119
220 37119
221 37119
231 37119
232 37119
234 37119
242 37119
244 37119
251 59314
252 59314
255 59314
290 34834
812 12686
880 49120
881 49120
882 ..... 12686, 49120
883 49120
884 49120
886 ..... 34834, 49120
887 12686
888 ..... 18684, 49120
905 ..... 27716, 54196, 59316
912 12686
965 54196
990 ..... 11448, 27716
2003 38804

TITLE 25—INDIANS

Chapter I—Bureau of Indian Affairs, Department of the Interior (Parts 1—299)

101 Authority citation revised 46471
101.1 Revised 46471
101.3 (a) amended 46471
101.4 Amended 46471
101.6 (a) amended 46473
101.11 (b) and (c) revised 46472
101.15 (j) through (s) added 46472
101.20 Removed; new 101.20 redesignated from 101.21; (e) removed; (f) redesignated as (e) 46472
101.21 Redesignated as 101.20; new 101.21 redesignated from 101.22 46472
101.22 Redesignated as 101.21; new 101.22 redesignated from 101.23 46472

Page

101.23 Redesignated as 101.22; new 101.23 redesignated from 101.24 46472
101.24 Redesignated as 101.23; new 101.24 redesignated from 101.25 46472
101.25 Redesignated as 101.24; new 101.25 redesignated from 101.26 46472
101.26 Redesignated as 101.25 46472
103 Authority citation revised 46472
103.1 Revised 46472
103.7 Amended 46473
103.10 (e) and (f) added 46473
103.13 (a) revised 46473
103.15 Heading, (a) and (c) revised 46473
103.16 Revised 46473
103.17 (a) amended 46473
103.23 (b) amended 46473
103.27 Amended 46473
103.30 (a) revised 46473
103.34 Amended 46473
103.36 Revised 46473
103.38 Amended 46474
103.42 (a) introductory text revised; (a)(5) added; (c) amended 46474
103.43 Revised 46474
103.44 Amended 46474
103.46 Existing text designated as (a); (b) added 46474
103.51 Amended 46475

Chapter III—National Indian Gaming Commission (Parts 500—599)

502 Added 12392
Effective date corrected 20145

Chapter IV—Office of Navajo and Hopi Indian Relocation (Parts 700—799)

700.709 (d) revised 24363

Title 25—*Proposed Rules:*

67 45252
211 40298
212 40298
248 45258
515 ..... 30346, 30353, 34809
517 55212

CHANGES APRIL 1, 1992 THROUGH DECEMBER 31, 1992

Page
519 ..... 30346, 34349
522 ..... 30346, 34349
523 ..... 30346, 34349
524 ..... 30346, 34349
531 37656
533 37656
535 37656
537 37656
539 37656
556 ..... 30346, 34349
558 ..... 30346, 34349
571 ..... 30584, 34809
575 30584
577 ..... 30584, 34809

TITLE 26—INTERNAL REVENUE

Chapter I—Internal Revenue Service, Department of the Treasury (Parts 1—799)

1 Authority citation amended...10994, 12210, 12419, 13022, 14795, 15241, 19255, 20748, 20977, 22649, 24749, 36002, 38282, 38596, 40121, 40321, 40843, 41649, 44978, 45711, 48981, 53032, 54923, 55448, 58984, 60988, 61298, 61316, 61800, 61808, 61812, 61818
Technical correction...21152, 21855, 21894, 31754, 47994, 57280
1.32-1 Redesignated from 1.43-1 54923
1.32-2 Redesignated from 1.43-2 54923
1.42-4 Added 24749
1.42-5 Added; eff. 6-30-93 40121
(c)(1)(vii), (c)(3), (e)(2) and (f)(1)(ii) corrected 57280
1.43-0 Added 54923
1.43-1 Redesignated as 1.32-1; new 1.43-1 added 54923
1.43-2 Redesignated as 1.32-2... 54923-
Added 54925
1.43-3 Redesignated from 1.43-3T; (a)(3)(ii)(B) and (e) removed; (a)(3)(i)(C)(*2*) and (ii)(C) redesignated as (a)(3)(i)(C)(*3*) and (ii)(B); heading, (a)(3)(i)(C)(*1*), new (a)(3)(i)(C)(*3*) and (ii)(B) amended; new (a)(3)(i)(C)(*2*), (ii)(C) and (D) added; (a)(3)(ii)(A) revised 54927
1.43-3T Redesignated as 1.43-3 54927
1.43-4 Added 54927
1.43-5 Added 54930
1.43-6 Added 54930
1.43-7 Added 54930
1.56(g)-0 Amended 60476
1.56(g)-1 (a)(6)(i) and (d)(2)(ii)(B) text revised; (a)(7), (f)(3), (m), (r) and (s) added 60477
1.58-9 Added 19255
(c)(3)(iii)(A)(*3*)(*iii*), (d) *Example* 1, *Example* 2 and (e)(2)(i) corrected 24848
1.58-9T Removed 19262
1.61-2T (c)(3)(i) heading and (ii) removed; (c)(3)(i) redesignated as (c)(3) 62195
1.61-3 (a) amended 12419
1.61-21 (a)(7), (c)(2)(i), (3)(i), (4) and (7) amended; (c)(1), (3) heading, (3)(i) heading and (ii) revised; (c)(2)(ii) and (iii) redesignated as (c)(2)(iii) and (iv); new (c)(2)(ii) added 62195
1.62-1 Added 57668
(c) corrected 60568
1.62T (c)(2) and (f) removed; (e)(1) amended 57668
1.62-2 (c)(1), (5), (d)(3)(ii), (e)(2), (h)(2)(i)(B)(*1*) amended 57668
1.62-25 (b) corrected 60568
1.67-3 Added 40321
1.79-3 (d)(2) revised 33635
1.79-3T Removed 33635
1.103-13 (f) removed 20977
1.103-14 (e) removed 20977
1.103-15 (c) revised 20977
1.103-18 (a), (c)(2)(B), (d), (f)(2)(i), (ii), (g)(3)(ii) and (3)(iv) corrected; (k)(2)(i) correctly designated 13027
(l)(2)(i) corrected; (l)(3) correctly added 13028
(c)(1)(iii) corrected 26891
(c)(2)(ii)(B) corrected 28611, 36001
1.108-2 Added 61808
1.132-0 Amended 62196
1.132-1 (g) amended 62196
1.132-5 (b)(1)(iv) amended 57669
(m)(1) amended; (m)(2)(i) revised; (m)(6) redesignated as

CHANGES APRIL 1, 1992 THROUGH DECEMBER 31, 1992

TITLE 26 Chapter I—Con. Page

(m)(8); (m)(2)(v), (3)(iv), new (6), (7), new (8) *Examples* 6 and 7 and (r) added.....62196
1.148-0 Added.....20977
(b)(3) and (d) corrected.....44989
(b)(4) corrected.....45878
1.148-0T Removed.....20977
1.148-1 Added.....20982
(a) corrected.....44989
(b)(1)(ii) corrected.....45878, 48851
1.148-1T Removed.....20977
1.148-2 Added.....20984
(c)(1), (2) *Example* 2, (d)(2) and (4) corrected.....44990
(b)(2)(iii) and (c)(2) *Example* 3 corrected.....45878
(c)(2) *Example* 3 corrected.....48851
1.148-2T Removed.....20977
1.148-3 Added.....20987
(b)(7)(iv)(B), (c)(7) *Example* 2, (d)(4) *Example* 9 and *Example* 11 corrected.....44990
(c)(7) *Example* 9 and (d)(4) *Example* 11 corrected.....45879
1.148-3T Removed.....20977
1.148-4 Added.....21005
(c)(5), (d)(3)(ii) and (e)(6)(i)(A) corrected.....44990
1.148-4T Removed.....20977
1.148-5 Added.....21011
(c)(1)(iii) corrected.....44990
1.148-5T Removed.....20977
1.148-6 Added.....21012
(i)(2) corrected.....44990
(b)(5)(ii) and (m)(4) corrected.....45879
1.148-6T Removed.....20977
1.148-7 Added.....21020
1.148-7T Removed.....20977
1.148-8 Added.....21020
(c)(3), (d)(3), (e)(13), (14) and (h)(4) corrected.....44990
1.148-8T Removed.....20977
1.148-9 Added.....21024
(h) correctly removed.....44990
1.148-9T Removed.....20977
1.148-10 (c) through (i) added.....21024
1.148-10T Removed.....20977
1.148-11 Added.....21025
(b)(2)(i) introductory text, (C), (c)(1)(i)(A), (e)(2)(i), (ii), (f)(2)(vii), (3), (g) and (j)(5) corrected.....44990
Heading and (j)(3) corrected.....45879

Page

Heading corrected.....48851
1.148-12T Added.....21030
1.148-13T Added.....21031
(b)(1) corrected.....44991
1.149(d)-1 Added.....21031
(d)(2) corrected.....44991
1.149(d)-1T Correctly removed.....44991
1.149(e)-1 Added.....36002
1.149(e)-1T Removed.....36002
1.150-0 Added.....21031
1.150-0T Correctly removed.....44991
1.150-1 (g) corrected; (h)(1) correctly designated.....13028
(a) through (e) revised.....21031
1.150-1T Correctly removed.....44991
1.162-10T Amended.....43896
1.162-25 Added.....57669
(b) corrected.....60568
1.162-25T (b) removed.....57669
1.166-2 (d)(3)(iii)(D), (E), and (iv)(C)(2) revised.....45569
1.166-2T Added.....45569
1.168(d)-0 Added.....48981
1.168(d)(1) Added.....48981
1.168(j)-1T 43896
1.179-0 Added.....61316
1.179-1 (j) redesignated as (k); (a) through (d), (e)(4), (f)(1), (h) and (i)(2) revised; (e)(1), (f)(2), (3) and new (k) amended; new (j) added.....61316
1.179-2 Revised.....61318
1.179-3 Redesignated as 1.179-4; new 1.179-3 added.....61321
1.179-4 Redesignated as 1.179-5; new 1.179-4 redesignated from 1.179-3.....61321
Introductory text and (a) revised; (b) removed; (c) through (g) redesignated as (b) through (f).....61323
1.179-5 Redesignated as 179-6; new 1.179-5 redesignated from 1.179-04; (a) concluding text amended.....61321
(a) concluding text amended.....61323
1.179-6 Revised.....61323
1.263(a)-1 (b) amended.....12419
1.263A-1T (a)(5)(i) revised.....12419
1.274 (d)-1 Added.....57669
1.274-5T (e)(1)(ii), (l) and (m) amended; (g) revised.....57669
1.337(d)-1 (a)(5) Example 8 amended.....53550

CHANGES APRIL 1, 1992 THROUGH DECEMBER 31, 1992

Page

1.337(d)-2 (c)(1)(i) introductory text amended.....53550
1.355-2 (d)(3)(iv) amended.....28463
1.382-1 Removed; new 1.382-1 redesignated from 1.382-1T; heading and introductory text revised.....45711
1.382-1T Redesignated as 1.382-1.....45711
1.382-2 (a)(3)(ii) *Example* 2 and *Example* 3 corrected.....24188
Heading revised; (a)(3) redesignated as 1.382-3 (a)(1).....45712
1.382-2T (h)(4)(x)(J) added.....12210
(j)(2)(iii)(A) amended.....38282
(f)(7), (g)(4) *Example* 5, (h)(4)(x)(J) and (j)(2)(iii)(A) amended; (h)(4)(x)(Z) revised.....45712
(f)(7) corrected.....52827
1.382-3 (e) and (o) added.....12210
Redesignated as 1.382-9; new 1.382-3 redesignated from 1.382-4; (a) heading and (2) added; (a)(1) redesignated from 1.382-2 (a)(3); (a)(1) introductory text, *Example* 1, *Example* 2, *Example* 3, (iii)(A), (B), (C) and (k)(2)(ii) amended.....45712
(a)(1)(ii) *Example* 1 corrected.....52827
1.382-4 Added.....38282
Redesignated as 1.382-3.....45712
Added.....45713
1.382-5 Added.....45713
1.382-6 Added.....45713
1.382-7 Added.....45713
1.382-8 Added.....45713
1.382-9 Redesignated from 1.382-3.....45712
(o)(2) amended.....45713
1.383-0—1.383-2 CFR correction.....39359
1.383-2 (c) correctly designated from 1.383-2T; CFR correction.....39359
1.383-2T Correctly designated as 1.383-2; CFR correction.....39359
1.401(a)(31)-1T Added.....48166
1.401(k)-1 (f)(3)(ii) correctly revised.....59915
1.402(c)-2T Added.....48168
1.402(f)-2T Added.....48171
1.403(b)-2T Added.....48171
1.404(a)-1T Amended.....43896

Page

1.404(b)-1T Amended.....43896
1.404(d)-1T Amended.....43896
1.414(r)-8 (b)(2)(iii) revised.....52591
1.446-1 (c)(1)(ii) revised.....12419
1.451-3 (a)(8) added.....12420
1.451-6 (a)(1) revised.....38595
1.451-6T Removed.....38595
1.453C-3T (c)(4) amended.....43896
1.453C-8T (a)(1) amended.....43896
1.458-1 Added.....38596
(b)(5)(i) correctly designated; (e)(4) *Example* corrected.....45879
1.458-2 Redesignated from 1.458-10.....38599
1.458-10 Redesignated as 1.458-2.....38599
1.461-0 Added.....12420
1.461-1 (a)(2) and (3) revised.....12420
1.461-2 Heading and (g) revised; (f) and (h) removed.....12421
1.461-3T Redesignated as 1.461-7T.....12421
1.461-4 Added.....12421
1.461-5 Added.....12427
1.461-6 Added.....12428
1.461-7T Redesignated from 1.461-3T.....12421
1.461(h)-4T Removed.....12421
1.468A-0 Amended.....62199
1.468A-1 (b)(3) revised.....62199
1.468A-2 (d)(2)(i) amended.....62199
1.468A-3 (a)(1) amended; (h)(1)(iii) revised; (h)(2)(xii) and (i)(1)(ii) redesignated as (h)(2)(xv) and (i)(1)(ii)(A); (h)(2)(xiv) added.....62199
1.468A-4 (d)(4) removed; (d)(5) and (6) redesignated as (d)(4) and (5); (a), (b)(3), (c)(4) and new (d)(5)(ii) revised.....62199
1.468A-5 (a)(1)(i)(B), (a)(1)(iv), (a)(3)(i)(C) and (a)(3)(ii) revised; (a)(1)(iii) removed; (a)(1)(v) redesignated as (a)(1)(iii).....62200
1.468A-8 (b)(11) added.....62200
1.468B Added.....60988
1.468B-0 Added.....60988
1.468B-1 Added.....60989
1.468B-2 Added.....60991
1.468B-3 Added.....60992
1.468B-4 Added.....60994
1.468B-5 Added.....60994
1.469-0 Added.....20748

CHANGES APRIL 1, 1992 THROUGH DECEMBER 31, 1992

TITLE 26 Chapter I—Con. Page

1.469-0T Removed 20748
1.469-1 Added 20750
(f)(4)(iii) *Example* 6 corrected 28612
1.469-1T (d)(2), (e)(2), (3)(iii), (vi)(D), (E), (4)(iv), (5), (f)(4), (g)(4)(ii)(C), and (h)(4) revised 20753
1.469-2 Added 20754
1.469-2T (c)(2)(iii), (iv), (6)(i), (ii), (iii), (iv) *Example* 1, *Example* 2, (d)(2)(ix), (5)(iii)(A), (6)(v)(E), (8), (e)(2)(ii), (iii), (3)(iii)(B), (f)(5)(i), (6), (9)(iii), (iv) and (10) revised 20758
1.469-3 Added 20758
1.469-3T (e) and (f) revised 20758
1.469-5 Added 20758
1.469-5T (f)(1), (h)(3), (j) and (k) *Example* 5 revised 20759
1.469-6T Removed 20759
1.469-7T Removed 20759
1.469-8T Removed 20759
1.469-9T Removed 20759
1.469-10T Removed 20759
1.469-11 Added 20759
1.469-11T Removed 20759
1.509(a)-3 (a)(3)(i) amended 33443
1.512(b)-1 (a) revised 33443
(a)(3) corrected 42490
1.593-11 (b)(1) amended; (e) added 61298
1.597-8T Added 14795
1.613-1 (a) amended 43899
1.613A-0 Amended 43899
1.613A-2 (a)(3) revised; (b) and (c) redesignated as (c) and (d); new (b) added 43899
1.613A-3 (e), (f), (i)(2) and (j)(1) added; (h)(1) amended 43900
(e) and (h) corrected 60474
1.613A-7 (e) added; (f)(1), (n), (o) and (r)(1) concluding text amended; (h) revised 43903
1.636-4 (c)(2) amended 43896
1.702-3T (c) amended 43896
1.704-1 (b)(2)(ii)(*d*)(*6*) corrected; (b)(2)(iv)(*r*) amended 11430
1.704-2 (f)(3), (h)(1), (4), (l)(1)(ii) and (m) *Example* 4 corrected 11430

Page

(b)(4), (c), (e)(3), (f)(7) *Example* 1, *Example* 2 and (i)(4) corrected 28611
(a), (d)(4)(ii), (f)(7), (g)(1)(ii), (l)(1)(iii)(A) and (m) *Example* 1 and *Example* 3 corrected 37189
1.705-1 (a)(2)(iii) revised; (a)(4) redesignated as (a)(6); new (a)(4) and (5) added 43904
1.707-0 Added 44978
1.707-2 Added 44978
1.707-3 Added 44978
1.707-4 Added 44981
(a)(3)(ii), (4) *Example* 1 and *Example* 2 corrected 56444
1.707-5 Added 44983
1.707-6 Added 44987
1.707-7 Added 44988
1.707-8 Added 44988
1.707-9 Added 44989
1.846-0 Added 40843
Corrected 48563
1.846-1 Added 40844
1.846-2 Added 40845
1.846-3 Added 40845
(f) *Example* 5 corrected 48563
Regulation at 57 FR 40846 corrected 57531
1.846-4 Added 40847
1.848-0 Added 61818
1.848.1 Added 61819
1.848.2 Added 61821
1.848.3 Added 61829
1.856-3 (b) redesignated as (b)(1); new (b)(1) heading and (b)(2) added; (c) revised 61298
1.856-9 (d)(2) amended 43896
(d)(2) corrected 47373
1.860A-0 Added 61299
1.860A-1 Added 61299
1.860C-1 Added 61299
1.860C-2 Added 61299
1.860D-1 (a) text and (b) text added; (c)(2) revised 61301
1.860E-1 Added 61302
1.860E-2 Added 61302
1.860F-1 Added 61302
1.860F-2 Added 61302
1.860F-4 (f) added 61306
1.860G-1 Added 61306
1.860G-2 Added 61306
1.860G-3 Added 61306
1.861-10 Added 13022

CHANGES APRIL 1, 1992 THROUGH DECEMBER 31, 1992

Page

(e)(3)(ii), (iii)(A), (6) and (11) *Example* corrected.....28012
1.871-2 (c) added.....15241
1.871-9 Amended.....15241
1.884-0 Added.....41649
(b) corrected.....49117, 60126
1.884-0T Removed.....41649
1.884-1 Added.....41651
(d)(6)(iv), (e)(5) *Example* 2 and (f)(2)(iv) corrected.....49117
(b)(4) *Example* 5, (d)(2)(ii) and (3)(iii)*Example* corrected.....60126
1.884-1T Removed.....41649
(b)(3) and (c)(2) introductory text corrected.....49117
1.884-2T (a)(2)(i), (ii), (c)(2) introductory text, (iii), (3), (4)(iii), (5), (6) concluding text, (d)(3) introductory text, (ii) and (6) *Example* amended; (b) revised.....41659
(b) corrected.....60126
1.884-4 Added.....41660
(b)(5)(i), (c)(1)(iv) *Example* 1 and (3)(i) corrected.....49117
(b)(6)(ii) corrected.....60126
1.884-4T Removed.....41649
1.884-5 Added.....41666
(b)(1)(i)(D), (3)(i), (6)(iv), (e)(3)(iii) and (4)(ii) corrected.....49117
(b)(1)(iv)(B), (3)(iii) concluding text, (v) and (e)(4)(iii) corrected.....60126
1.884-5T Removed.....41649
1.904-0 Revised.....20642
1.904-4 (c)(8) removed; (c)(9) redesignated as (c)(8); (b)(1)(i), (2)(i), (iv), *Example*, (c)(1), (2)(ii), (7)(ii), (iii), new (c)(8), (e)(3)(i) and (iii) amended; (c)(4) introductory text, (5)(ii), (iii), (6)(ii), (e)(1) and (2)(i)(V) revised; (c)(5)(iv) added; (e)(3)(iii)(A) designation removed; (e)(3)(iii)(B) redesignated as (e)(3)(iv).....20644
(h)(3)(iv) and (v) redesignated as (h)(4) and (5), new (h)(5)(A), (B) and (C) redesignated as (h)(5)(i), (ii) and (iii); (e)(3)(iv), (f), (g)(1), (2)(ii)(A), (iv), new (h)(5)(i) and (ii) amended; (e)(5)(i), (ii), (g)(3)(i), (h)(3)(iv), (5)(iii) *Example* 2, *Example* 4 and (l) added; (h)(2), (3) introductory text, (i), (ii), (iii), new (h)(4) introductory text, *Example* 1, *Example* 2, *Example* 3, (5)(iii) introductory text, *Example* 1 and (k) revised.....20645
(c)(1) corrected.....45660
1.904-5 (a) introductory text, (3), (b), (c)(1)(i), (ii), (2)(iii)(A) and (2)(iv) amended; (c)(2)(i), (ii) introductory text, (ii)(B), (D) and (E) revised.....20648
(c)(3), (4)(ii), (d)(2), (3), *Example* 1, *Example* 2, (e)(1), (f)(1), (2), (i)(1), (l), (m)(2) and (3) *Example* 4 amended; (c)(4)(iii) *Example* 1, (d)(1), (f)(3), (g), (h)(3), (i)(3), (j), (k)(1) and (m)(7) revised; (f)(2) redesignated in part as (f)(2)(i) and amended; (f)(2)(ii) and (i)(4) added.....20649
1.904-6 Heading, (a) heading, (2) and (b)(2)(i) revised; (a)(1)(ii), (b)(1) and (c) amended; (a)(1)(iv) added.....20652
1.904-7 (a) revised; (c) and (d) amended.....20653
1.904(b)-3 (f) amended.....15241
1.953-2 (d) amended.....15241
1.1275-3 Added.....40322
(c)(1) corrected.....46243
1.1286-1 Added.....61812
1.1286-1T Removed.....61812
1.1291-0T Revised (temporary).....10994
1.1291-9T Added (temporary).....10994
(e) corrected.....28463
1.1291-10T (b)(2), (d)(2)(vii) and (e) revised; (b)(4) and (f) added (temporary).....10996
(b)(2)(ii) corrected.....28463
1.1295-1T Removed (temporary).....10996
1.1303-1 (b) amended.....15241
1.1361-0—1.1375-1A Undesignated center heading added.....22649
1.1361-0 Redesignated from 1.1360-0A; nomenclature change.....22649

CHANGES APRIL 1, 1992 THROUGH DECEMBER 31, 1992

TITLE 26 Chapter I—Con. Page

1.1361-0A Redesignated as 1.1360-0 22649
1.1361-1 Added 22649
(b)(1), (6), (l)(4)(v) *Example* 2 and (l)(7) corrected 28613
1.1362-0 Added 55448
1.1362-1 Added 55449
1.1362-2 Added 55449
1.1362-3 Added 55452
1.1362-4 Added 55453
1.1362-5 Added 55454
1.1362-6 Added 55454
1.1362-7 Added 55456
1.1363-1 Added 55456
1.1374-1 Redesignated from 1.1374-1A; (b)(2) and (d)(2) amended 22653
1.1374-1A Redesignated as 1.1374-1 22653
1.1375-1 Redesignated from 1.1375-1A; (b)(1)(ii) and (c)(2) concluding text amended 22653
1.1375-1A Redesignated as 1.1375-1 22653
1.1441-5 (d) amended 15241
1.1502-13T (o)(1)(i) corrected 21152, 48420
1.1502-20 (a)(5) *Example* 6, (e)(1), (2)(i)(B)(*2*) introductory text, and (h)(1) amended; (c)(2)(i)(D) and (v) revised 53550
1.1502-21 (g) revised 53034
1.1502-77 (e) revised 53034
1.1502-78 (b)(3) revised 53034
1.1502-75 (d)(5) redesignated from 1.1502-75T (d)(5) 44333
1.1502-75T Heading revised; (d)(5) redesignated as 1.1502-75 (d)(5); (c) and (d) removed 44333
1.1503-2 Added 41084
(g)(2)(iii)(A) introductory text, (A)(*7*), (vii)(C)(*1*), (h)(2)(ii) and (3) corrected 48722
(c)(16) *Example* 4, (d)(3)(i)(A), (4) *Example* 1, (e)(3) and (g)(2)(iii)(1) corrected 57280
1.1503-2A Undesignated center heading added; 1.1503-2A redesignated from 1.1503-2T; heading amended 41093

Page

1.1503-2T Redesignated as 1.1503-2A; heading amended 41093
1.1504-0 Added 61800
1.1504-4 Added 61801
1.6013-6 (a)(2)(ii) amended 15241
1.6041-1 (b) text redesignated as (b)(1); new (b)(1) heading and (b)(2) added 61313
1.6045-1 (c)(3) revised; (c)(7) added 53032
(c)(3) revised 58984
1.6049-7 (f)(2)(i)(G) revised 40322
(g) corrected 46243
1.6411-4 Revised 53034
1.6695-1 (f) reinstated 60733
1.7701-13A (e)(12) added 61313
1.7704-2 Added 58708
5c.0 Redesignated as 301.9100-4T 43895
5f.0 Redesignated as 301.9100-5T 43895
5f.103-3 (a) amended 36003
5h Removed 43895
5h.4 Redesignated as 301.9100-6T 43895
5h.5 Redesignated as 301.9100-7T 43895
5h.6 Redesignated as 301.9100-8 43895
6 Removed 43896
6.1 Redesignated as 301.9100-9T 43896
6.2 Redesignated as 301.9100-10T 43896
6.3 Redesignated as 301.9100-11T 43896
7.0 Redesignated as 301.9100-12T 43896
7a Removed 43896
7a.1 Redesignated as 301.9100-13T 43896
7a.2 Redesignated as 301.9100-14T 43896
7a.3 Redesignated as 301.9100-15T 43896
10 Removed 43896
10.2 Redesignated as 301.9100-16T 43896
13 Authority citation revised 43896
13.0 Redesignated as 301.9100-17T 43896
13.1 Redesignated as 301.9100-18T 43896
14 Removed 43896

CHANGES APRIL 1, 1992 THROUGH DECEMBER 31, 1992

Page

14.1-1 Redesignated as 301.9100-19T.... 43896
14a Authority citation revised.... 43896
14a.422A-1 Amended.... 43896
18 Authority citation revised... 43897, 55457
18.1362-1 Removed.... 55457
18.1362-2 Removed.... 55457
18.1362-3 Removed.... 55457
18.1362-4 Removed.... 55457
18.1362-5 Removed.... 55457
18.1366-5 (c) amended.... 43897
19 Authority citation revised.... 43896
19.2-1 Redesignated as 301.9100-20T.... 43896
25.2701-1 (b)(2)(i)(C) introductory text, (*2*), (ii) introductory text, (E), (c)(3) and (4) corrected.... 11264
25.2701-3 (b)(1) and (2) correctly added; (b)(3), (4)(ii)(A), (iv), (5)(i), (d) *Example* 1, *Example* 2, *Example* 4 and *Example* 5 corrected.... 11265
25.2702-5 (c)(8)(ii)(C)(*2*)(*i*) and (*ii*) correctly added; (c)(8)(ii)(*3*) corrected; (c)(8)(ii)(*2*)(*iii*) removed.... 11265
25.2704-2 (b) corrected.... 11265
25.2704-3 Corrected.... 11265
31 Authority citation amended.... 13031, 15241, 44102
Technical correction.... 61612
31.3121(b)(19)-1 (a)(1) amended.... 15241
31.3306(c)(18)-1 (a)(1) amended.... 15241
31.3402(f)(1)-1 OMB number.... 15241
31.3405(c)-1T Added.... 48172
31.3406-0 Added.... 13031
31.3406(d)-5 Added.... 13031
31.6302-0 Added.... 44102
31.6302-1 Added.... 44102
31.6302-2 Added.... 44105
31.6302-3 Added.... 44106
31.6302(c)-1 Heading, (a) introductory text and (1)(ii) introductory text revised.... 44106
31.6302(c)-2 Heading and (a)(2) heading revised.... 44106
31.6301-1 (h)(1) corrected.... 48724
35a Authority citation amended.... 13055
35a.3406-1 Removed.... 13035

Page

40 Revised.... 48177
43 Authority citation revised.... 48185
43.0-1 Redesignated from 43.0-1T; heading amended.... 33636
Revised.... 48185
43.0-1T Redesignated as 43.0-1.... 33636
43.4471-1 Redesignated from 43.4471-1T; heading amended.... 33636
43.4471-1T Redesignated as 43.4471-1.... 33636
43.4472-1 Added.... 33636
(f)(2) corrected.... 45713
43.6011(a)-1T Removed.... 48185
43.6011(a)-2T Removed.... 48185
43.6071(a)-1T Removed.... 48185
43.6091-1T Removed.... 48185
43.6101-1T Removed.... 48185
43.6109(a)-1T Removed.... 48185
43.6151(a)-1T Removed.... 48185
43.6302(c)-1T Removed.... 48185
44 Authority citation revised.... 48185
44.4402-1 Redesignated from 44.4402-1T; heading amended.... 48185
44.4402-1T Redesignated as 44.4402-1.... 48185
44.6091-1 Authority citation removed.... 48185
46 Authority citation revised.... 48185
46.0-1 Added.... 48185
46.0-1T Removed.... 48185
46.4371-1—46.4374-1 (Subpart B) Authority citation removed.... 48186
46.4371-4 Authority citation removed.... 48186
46.6001-1—46.7805-1 (Subpart E) Removed.... 48186
48 Authority citation amended.... 32428
Authority citation revised.... 48186
48.0-1 Added.... 48186
48.0-1T Removed.... 48186
48.4041-2T Authority citation removed.... 48186
48.4042-2(d) Removed.... 48186
48.4051-1T Removed.... 48186
48.4061(a)—48.4121-1 (Subpart H) Heading revised.... 48186
48.4081-0 Added.... 32429
48.4081-1 Added.... 32429
48.4081-2 Added.... 32430
48.4081-3 Added.... 32431

CHANGES APRIL 1, 1992 THROUGH DECEMBER 31, 1992

TITLE 26 Chapter I—Con. Page

48.4081-4 Added.....32432
(b) introductory text and (e)(3) corrected.....39421
48.4081-5 Added.....32433
(a) corrected.....39422
48.4081-6 Added.....32433
(b)(2)(i), (f)(4) *Example* 2, (g)(1)(ii) and (2)(iii) corrected.....39422
48.4081-7 Added.....32436
48.4081-8 Added.....32437
48.4081-9 Added.....32437
48.4082-1 Removed.....32428
48.4083-1 Removed.....32428
48.4083-2 Removed.....32428
48.4084 Removed.....32428
48.4084-1 Removed.....32429
48.4091—48.4093 Undesignated heading removed.....48186
48.4091 Removed.....48186
48.4091-0 Removed.....48186
48.4091-1 Removed.....48186
48.4091-2 Removed.....48186
48.4091-3 Removed.....48186
48.4091-4 Removed.....48186
48.4091-5 Removed.....48186
48.4092-1 Removed.....48186
48.4093-1 Removed.....48186
48.4093-2 Removed.....48186
48.4121-1 (e) removed; redesignated as Subpart I.....48186
48.4161(a)—48.4182-2 (Subpart K) Heading revised; undesignated center heading removed.....48186
48.4181-1 Removed.....48186
48.4181-2 Removed.....48186
48.4182-1 Removed.....48186
48.4182-2 Removed.....48186
48.6011(a)-1 Removed.....48186
48.6011(a)-2 Removed.....48186
48.6071(a)-1 Removed.....48186
48.6081(a)-1 Removed.....48186
48.6091-1 Removed.....48186
48.6101-1 Removed.....48186
48.6109-1 Removed.....48186
48.6151-1 Removed.....48186
48.6151-1T Removed.....48186
48.6161(a)-1 Removed.....48186
48.6302(c)-1 Removed.....48186
48.6302(c)-2 Removed.....48186
48.6402(a)-1 Removed.....48186
48.6404(a)-1 Removed.....48186
48.9000-0 Removed.....32429
49 Authority citation revised.....48186

Page

49.0-1 Added.....48186
49.0-1T Removed.....48186
49.4251-2 (c) revised.....48186
49.4271-1 Redesignated from 49.4271-1T; designated as subpart E; heading amended; authority citation removed.....48186
49.4271-1T Redesignated as 49.4271-1.....48186
49.6011(a)-1—49.6302(c)-1 (Subpart G) Removed.....48186
51 Removed.....48186
52 Authority citation revised.....48186
52.0-1 Added.....48186
52.0-1T Removed.....48186
52.4681-1 (b)(4) revised.....48186
52.6011(a)-1T Removed.....48186
52.6011(a)-2T Removed.....48186
52.6071(a)-1 Removed.....48186
52.6071(a)-2T Removed.....48186
52.6071(a)-3T Removed.....48186
52.6091(a)-1T Removed.....48186
52.6101-1T Removed.....48186
52.6109(a)-1T Removed.....48186
52.6151(a)-1T Removed.....48186
52.6302(c)-1 Removed.....48186
52.6302(c)-2T Removed.....48186
53 Authority citation revised.....33444
53.4940-1 (d)(1) amended.....33444
145 Authority citation revised.....48187
145.9000-1 Removed.....48187
148 Authority citation revised.....48187
148.1-3 Removed.....48187
148.1-4 Removed.....48187
150 Removed.....48187
40—156 (Subchapter D) Appendix removed.....48187
301 Authority citation amended.....15017, 15241, 43894, 53034
Technical correction.....21855, 22167
301.6402-6 Added.....13038
(a)(2)(ii), (b)(1)(i), (2), (j) and (m) corrected.....36691
301.6402-7 Redesignated from 301.6402-7T; heading and (d)(2)(i) revised; (e)(1) and (3) amended.....53034
301.6402-7T Redesignated as 301.6402-7.....53034
301.6501(c)-1 (e)(3) corrected.....11265
301.6621-3 Added.....53554

CHANGES APRIL 1, 1992 THROUGH DECEMBER 31, 1992

Page

(d) *Example* 3 *and Example* 5 corrected....60846
301.6621–3T Removed....53557
301.6724–1 (f)(1)(ii), (3), (g) and (h)(2)(i) amended; (f)(2) revised....13035
301.7216–2 (o) amended....37086
301.7429–1 Revised....58985
301.7429–2 Revised....58985
301.7429–3 Revised....58985
301.7514–1 (a)(2)(ii) and (5)(ii) amended; (a)(2)(iii) through (vi) and (7) added; (a)(3) and (6) revised....15015
301.7624–1 Redesignated from 301.7624–1T; heading amended....15017
301.7624–1T Redesignated as 301.7624–1....15017
301.7701–10 Amended....15241
301,7701–13A (e)(12) added....61313
301.7701(b)–0 Added....15241
301.7701(b)–1 Added....15242
(e) *Example* 3 corrected....28612
(e) *Example* 1 corrected....37190
301.7701(b)–2 Added....15244
(f)(3) corrected....28612
(f)(1) through (4) and (6) corrected....37190
301.7701(b)–3 Added....15245
(b)(6) corrected....28612
(c)(2) corrected....37190
301.7701(b)–4 Added....15247
(d) *Example* 5 corrected....28612
301.7701(b)–5 Added....15250
301.7701(b)–6 Added....15250
(b) *Example* 1 corrected....28612
301.7701(b)–7 Added....15251
(e) *Example* 3 corrected....28612
301.7701(b)–8 Added....15252
(b)(2) introductory text corrected....28612
(b)(2)(ii) corrected....37190
301.7701(b)–9 Added....15253
301.7704–2 Added....58710
301.9100–4T Redesignated from 5c.0....43895
301.9100–5T Redesignated from 5f.0....43895
301.9100–6T Redesignated from 5h.4....43895
301.9100–7T Redesignated from 5h.5....43895
(f) amended....43896

Page

301.9100–8 Redesignated from 5h.6; (a)(1) table and (4)(ii) amended....43895
(a)(1) table corrected....47379
301.9100–9T Redesignated from 6.1....43896
301.9100–10T Redesignated from 6.2....43896
301.9100–11T Redesignated from 6.3....43896
301.9100–12T Redesignated from 7.0....43896
301.9100–13T Redesignated from 7a.1....43896
301.9100–14T Redesignated from 7a.2....43896
301.9100–15T Redesignated from 7a.3....43896
301.9100–16T Redesignated from 10.2....43896
301.9100–17T Redesignated from 13.0....43896
301.9100–18T Redesignated from 13.1....43896
301.9100–19T Redesignated from 14.1–1....43896
301.9100–20T Redesignated from 19.2–1....43896
301.9100–21 Added....43894
601.501 (a) and (b)(4) amended....27356
601.502 Introductory text, (i), (ii), (a) and (b) redesignated as (a) introductory text, (1), (2), (b) and (c); (a)(2) and (c)(4) amended....27356
601.503 (b)(1) amended....27356
601.504 (b)(2)(i) amended....27356
601.505 (b)(2)(ii) and (iii) amended....27356
602 Technical correction...21152, 21894, 60474
602.101 (c) table amended (OMB numbers)...10996, 11266, 12211, 13035, 15253, 19262, 21032, 32438, 36004, 38283, 38599, 41093, 40323, 41676, 43897, 43904, 44989, 45713, 48174, 48187, 48984, 54931, 55457, 60481, 60995, 61313, 61323, 61830, 62200
(c) table corrected (OMB numbers)....27511, 44991
(c) table amended (OMB numbers); eff. 6–30–93....40124

CHANGES APRIL 1, 1992 THROUGH DECEMBER 31, 1992

TITLE 26—Con.

Title 26—*Proposed Rules:*

Page

1-799 (Ch. I)..... 11277
1 ...11024, 12244, 13066, 13676, 13680, 14369, 14371, 14803, 14804, 15038, 19556, 20660, 20802, 20805, 21044, 21152, 23176, 23356, 24426, 27401, 27716, 28470, 28907, 29246, 29851, 30451, 31344, 33467, 33663, 34092, 34736, 34740, 34886, 35536, 37495, 39374, 39379, 39743, 40378, 41707, 41897, 42712, 42720, 43776, 43945, 45587, 46355, 46525, 47373, 47427, 47428, 48193, 48194, 48487, 48584, 48757, 49432, 49435, 49514, 49581, 52601, 52605, 52738, 52743, 53046, 53300, 53304, 53634, 54535, 54734, 54957, 56534, 56877, 57033, 57034, 57399, 57531, 57971, 57979, 59003, 59319, 59324, 59327, 60029, 60495, 60749, 60750, 60846, 61017, 61019, 61345, 61353, 61582, 62250, 62251, 62266, 62274, 62526
5h 34736, 34740, 48584
15a 49432, 49435, 49581, 62274
20 .....49514, 49581, 56535, 57399
25 .....49514, 49581, 56535, 57399
26 .....56877, 61353, 61356
31 .....21045—21051, 58423
40 13067
49 .....13067, 33918, 41549
301 ...14804, 15272, 19828, 19831, 20805, 22189, 22194, 23356, 28470, 29248, 32472, 32473, 36031, 38457, 38959, 39379, 43777, 45759, 46355, 56535, 58760, 61020, 61029, 61035, 61356, 61373,
602 ...11024, 39379, 48487, 49514, 49581, 53304, 56535, 57399, 59003

TITLE 27—ALCOHOL, TOBACCO PRODUCTS AND FIREARMS

Chapter I—Bureau of Alcohol, Tobacco and Firearms, Department of the Treasury (Parts 1—299)

4.35 (e) added.....33114
4.35a Added.....33114

Page

(e) corrected..... 37591
5.22 (i) revised; eff. 7-30-92.....29020
5.23 (a)(3)(ii) compliance date deferred to 9-3-93..... 40323
5.47a (a) revised..... 31128
9.139 Added.....20764
9.141 Added.....20761
19.988 Revised..... 32178
20 Authority citation revised.....40849
20.11 Amended; OMB number.....40849
20.25 Revised..... 40849
20.36 Authority citation revised.....40849
Authority citation corrected..... 42623
20.63 (a) revised.....40849
20.134 (b)(1)(ii) revised; (f) added..... 40849
20.235 (b) revised..... 40849
47 Authority citation revised.....29787
47.43 (a) revised.....29787
47.52 (a) and (c) revised..... 24189
53.11 Amended..... 40325
53.151 (a) revised.....40325
53.152 (a) revised.....40325
53.153 (a), (b) heading revised; (b)(3) added..... 40325
53.154 Revised..... 40325
53.157 Heading, (a), (b)(1), (c), (e)(1) and (4) revised.....40325
53.158 Added.....40326
70 Authority citation revised.....40327
70.1 (d) revised..... 40327
70.11 Amended..... 40327
70.21 Revised..... 40327
70.22 (a) revised.....40328
70.32 Revised..... 40328
70.61 (a)(3) revised.....40328
70.131 Revised..... 40328
70.223 (b) revised..... 40328
70.441—70.449 Undesignated center heading revised..... 40328
70.441 (f) added..... 40328
70.443 Revised..... 40328
70.448 Revised..... 40328
70.449 Revised..... 40329
70.471 (a)(3) revised.....40329
70.482 (d)(1) revised..... 40329
179 Authority citation revised.....29787
179.111 (a) amended.....29787
194.55 (c) added; authority citation revised..... 39598
194.151 (b) revised..... 39598

CHANGES APRIL 1, 1992 THROUGH DECEMBER 31, 1992

Page

270.11 Regulation at 54 FR 48839 confirmed..... 53854
270.25a Regulation at 55 FR 52743 confirmed..... 53854
270.61b Regulation at 54 FR 48839 confirmed..... 53854
270.72 Regulation at 54 FR 48839 confirmed..... 53854
270.133 Regulation at 54 FR 48839 confirmed..... 53854
270.182 Regulation at 54 FR 48840 confirmed..... 53854
270.183 Regulation at 54 FR 48840 confirmed..... 53854
270.216b Regulation at 54 FR 48840 confirmed..... 53854
270.216c Regulation at 54 FR 48840 confirmed..... 53854
270.231 Regulation at 54 FR 48840 confirmed..... 53854
270.252 Regulation at 54 FR 48840 confirmed..... 53854
270.255 Regulation at 54 FR 48840 confirmed..... 53854
275.11 Regulation at 54 FR 48840 confirmed..... 53854
275.30 Regulation at 55 FR 52743 confirmed..... 53854
275.72b Regulation at 54 FR 48841 confirmed..... 53854
275.72c Regulation at 54 FR 48841 confirmed..... 53854
275.81 Regulation at 54 FR 48841 confirmed..... 53854
275.107 Regulation at 54 FR 48841 confirmed..... 53854
275.110 Regulation at 54 FR 48841 confirmed..... 53854
275.117 Regulation at 54 FR 48841 confirmed..... 53854
275.121 Regulation at 54 FR 48841 confirmed..... 53854

Page

275.139 Regulation at 54 FR 48841 confirmed..... 53854
290.11 Regulation at 54 FR 48841 confirmed..... 53854
290.143 Regulation at 54 FR 48841 confirmed..... 53854
295.11 Regulation at 54 FR 48842 confirmed..... 53854
295.45a Regulation at 54 FR 48842 confirmed..... 53854
295.45b Regulation at 54 FR 48842 confirmed..... 53854
296.72 Regulation at 54 FR 48842 confirmed..... 53854
296.74 Regulation at 55 FR 52745 confirmed..... 53854
296.163 Regulation at 54 FR 48843 confirmed..... 53854
296.171—296.181 (Subpart H) Regulation at 54 FR 48843 confirmed.....53854

Title 27—*Proposed Rules:*

4 ...19267, 23357, 27401, 29456, 33139, 40380, 40884, 48487
5 40884
9 ...14681, 23559, 27401, 33139, 45009, 45588, 58763
17 .....39536, 45357
19 .....39536, 45357
20 .....27956, 29763
24 .....23357, 33467
25 44525
70 .....39536, 45357
170 .....39536, 45357
194 .....39536, 45357
197 .....39536, 45357
250 .....39536, 40885, 47319
251 .....40886, 47319
252 .....40887, 47320
290 40889

CHANGES JULY 1, 1992 THROUGH DECEMBER 31, 1992

TITLE 28—JUDICIAL ADMINISTRATION

Chapter I—Department of Justice (Parts 0—199)

Page

0.1 Amended.....32439
0.26 (Subpart O) Revised.....32438
0.96 Revised.....38772
0.157 Added.....31314
0.160—0.172 (Subpart Y) Appendix amended.....30396
2.12 (a) revised.....41391
2.20 Paroling policy guidelines amended.....41392, 41393
2.41 (b) revised.....59916
2.62 (a)(1) revised.....41394
2.66 (f) removed; (g) and (h) redesignated as (f) and (g); (e) and new (f) revised; new (g) amended.....41395
(i) and (j) redesignated as (h) and (i).....41396
11 Authority citation revised.....44107
11.4—11.9 (Subpart B) Added.....44107
20 Authority citation revised.....31318
20.32 (a) and (b) amended.....31318
40 Authority citation revised.....38773
40.7 (b) revised.....38733, 38773
44.301 Regulation at 56 FR 40249 corrected.....30397
50.18 Removed.....39600
64.1 Revised; interim.....56445
64.2 Revised; interim.....56445
68 Authority citation revised.....57671
68.2 (i), (j), (k), and (l) through (q) redesignated as (j), (l), (m), and (o) through (t); new (i), new (k), and (n) added.....57671
68.3 (a), (b), and (c) redesignated as (1), (2), and (3); introductory text redesignated as (a); (d) redesignated as (b); new (c) added.....57672
68.5 (b) amended.....57672
68.6 (a) amended.....57672
68.8 (c)(2) amended.....57672
68.23 (c)(6) amended.....57672
68.25 (b) revised; (d) redesignated as (e); new (d) added.....57672
68.26 Amended.....57672
68.28 (a) introductory text amended.....57672

Page

68.37 (b)(2)(ii) revised; (c) amended.....57672
68.43 (c) heading revised.....57672
68.48 (a) amended.....57672
68.52 (a), (c)(1)(v), (2)(i)(K) and (ii) amended; (c)(4) revised.....57672
68.53 (a) introductory text and (1) amended.....57672
80 Added.....39600

Chapter V—Bureau of Prisons, Department of Justice (Parts 500—599)

503.2 (b)(3) through (7), (c) and (d) redesignated as (b)(4) through (8), (d) and (e); new (b)(3) and (c) added.....53822
503.3 (b)(3) revised; (d) added.....53822
503.4 (b)(1) through (4) redesignated as (b)(2) through (5); new (b)(1) and (e) added.....53822
503.5 (b)(2) and (3) redesignated as (b)(3) and (4); new (b)(2) added.....53822
503.7 Introductory text amended.....53822
503.8 (b) and (c) revised.....53822
524.11 (a) amended.....34662
543 Authority citation added.....62460
543.30—543.32 (Subpart C) Revised.....62460
549 Authority citation revised; subpart and sectional authority citations removed.....53820
549.40—549.43 (Subpart C) Added; interim.....53820
571 Authority citation revised.....34663
571.40—571.41 (Subpart E) Heading revised.....34663
571.41 (c)(1) and (2) revised.....34663

Title 28—*Proposed Rules:*

2 41450
5 62274
26 56536
77 54737
345 59866
545 59866

CHANGES JULY 1, 1992 THROUGH DECEMBER 31, 1992

TITLE 29—LABOR

Subtitle A—Office of the Secretary of Labor (Parts 0—99)

Page

5.5 (a)(4)(iv) removed.....28776
20 Authority citation revised; nomenclature change.....31450

Chapter IV—Office of Labor-Management Standards, Department of Labor (Parts 400—499)

402.4 (b)(3) amended; eff. 12-31-93.....49290
403.4 (a) amended; eff. 12-31-93.....49290
(a) redesignated as (a)(1); (a)(2) added; eff. 12-31-93.....49357
470 (Subchapter C) Added.....49595
470.2 (d) corrected.....54702
470.3 (a)(1) and (b) corrected.....58285

Chapter V—Wage and Hour Division, Department of Labor (Parts 500—899)

506 Regulation at 56 FR 24654, 24667 effective date extended through 7-10-92.....29204
Regulation at 56 FR 24654, 24667 effective date extended through 09-08-92.....30640
Technical correction.....32895
Regulation at 56 FR 24654, 24667 effective date extended through 10-8-92 and confirmed.....40990
506.500—506.550 (Subpart F) Revised.....40975, 40990
506.510 (g)(2)(viii) corrected.....43495
506.600—506.675 (Subpart G) Revised.....40983, 40990
506.615 (b)(4)(v) corrected.....43495
541 Authority citation revised.....37677
541.3 (a)(3) amended; (a)(4) added; (e) revised.....46744
541.5c Removed.....46744
541.5d Revised.....37677
541.300 Redesignated from 541.301.....46744
541.301 Redesignated as 541.300; new 541.301 redesignated from 541.302.....46744
541.302 (h) removed.....46744

Page

Redesignated as 541.301; new 541.302 redesignated from 541.303.....46744
541.303 Redesignated as 541.302; new 541.303.....46744
(b)(2), (c) and (e) corrected.....47163
541.312 Revised.....46745
578 Added.....49129
578.3 (c)(2) and (3) corrected.....57280

Chapter XII—Federal Mediation and Conciliation Service (Parts 1400—1499)

1425 Authority citation revised.....30399
1425.2 Revised.....30399

Chapter XIV—Equal Employment Opportunity Commission (Parts 1600—1699)

1601.74 (a) CFR correction.....60995
1602 Filing deadline extension.....45570

Chapter XVII—Occupational Safety and Health Administration, Department of Labor (Parts 1900—1999)

1910.11—1910.19 (Subpart B) Authority citation revised.....42388
1910.19 (k) added.....42388
(i) revised.....35666
1910.119 (f), (h), (j) and (l) eff. 8-27-92.....38600
1910.1000 (a)(3) and table Z-1-A amended.....29205
Table Z-3 amended.....29206
Tables Z-1-A and Z-2 amended.....42388
1910.1027 Added.....42389
OMB number.....49272
1910.1030 (d)(2)(vii)(A), (B), (g)(1)(i)(D), (2)(vii)(A), (h)(1)(iii)(B), (3)(ii) and (i)(2) correctly added; (g)(1)(i)(B), (C), (ii)(A) and (B) corrected.....29206
1910.1050 Added.....35666
OMB number.....49649
1910.1450 Appendix B amended.....29204
1910.1500 Amended.....29204

CHANGES JULY 1, 1992 THROUGH DECEMBER 31, 1992

Page

1915 Authority citation revised....42388
1915.1027 (Subpart Z) Added....42389
OMB number....49272
1926.50—1926.63 (Subpart D) Authority citation revised....45452
1926.60 Added....35681
OMB number....49649
1926.63 Added....42452
OMB number....49272

Chapter XX—Occupational Safety and Health Review Commission (Parts 2200—2400)

2200.4 Revised....41683
2200.5 Revised....41684
2200.7 (a) and (c) revised....41684
2200.8 Revised....41684
2200.10 Revised....41684
2200.20 (a) amended....41684
2200.24 Added....41684
2200.30 (d) through (g) redesignated as (e) through (h); new (d) added....41685
2200.32 Amended....41685
2200.34 Revised....41685
2200.35 Revised....41685
2200.36 Removed....41685
2200.40 (a) revised....41685
2200.51 Revised....41685
2200.52 (d) revised; (h) through (l) added....41686
2200.53 (b) revised....41686
2200.56 (f), (g), and (h) added....41686
2200.57 (a) revised....41687
2200.63 (c) revised....41687
2200.64 (c) revised....41687
2200.93 (c) revised; (i) added....41687
2200.95 (a)(1) revised; (g) amended; (j) and (k) added....41688
2200.100 (c) revised....41688
2200.107 Revised....41688
2200.200 (a) revised....41688
2200.201 Revised....41688
2200.202 Revised....41688
2200.203 (a)(2), (3), (b)(2), (3), (4), (c) and (d) revised; (a)(4) removed; (e) added....41688
2200.204 Revised....41689
2200.205 (a) revised....41689
2200.207 (b) and (c) revised....41689
2200.209 (b) revised....41689
2200.210 Revised....41689
2200.212 Revised....41689

Chapter XXV—Pension and Welfare Benefits Administration, Department of Labor (Parts 2500—2599)

Page

2550 Authority citation revised; sectional authority citations removed....46932
2550.404c-1 Added....46932

Chapter XXVI—Pension Benefit Guaranty Corporation (Parts 2600—2699)

2601 Authority citation revised....61324
2601.3 (b)(1) amended; (c) revised....61324
2602 Heading and authority citation revised....45714
2602.1—2602.32 Designated as subpart A; heading added; nomenclature changes....45714
Appendix A redesignated from part 2602 appendix A....45714
2602.41—2602.46 (Subpart B) Added....45714
2602 Appendix A redesignated as subpart A appendix A....45714
2610 Appendixes A and B amended....31319, 47259
2615 Authority citation corrected....48319
2615.16 (b) amended....48319
2615.30 Redesignated as 2615.31....48319
2615.31 Redesignated from 2615.30; (a) and (c) amended; OMB number....48319
2616 Revised....59218
2617 Revised....59225
2619 Authority citation revised....36602
2619 Appendix B amended....31320, 36602, 53855, 59292
Appendix D amended....59294
2621 Appendix A amended....59295
2622 Appendix A amended....31319, 47259
Appendix B amended....31320
2640 Authority citation revised....59809, 59821
2640.4 Revised....59809
2640.6 Revised....59815
2640.8 Added....59821

CHANGES JULY 1, 1992 THROUGH DECEMBER 31, 1992

TITLE 29 Chapter XXVI—Con. Page

2642 Authority citation revised....59809
2642.1 (a) revised....59809
2642.21—2642.27 (Subpart D) Added....59809
2644 Appendix A amended...31321, 47260
2646 Added....59815
2649 Added....59821
2676.15 (c) table amended...31322, 36603, 42491, 47261, 53856, 59295

Title 29—*Proposed Rules:*

34 ....47690, 48009, 48082
42 32939
103 ....43635, 47023, 55491
403 41634
470....33403
541 37678
1910 ...34192, 36964, 37126, 37591, 47746, 49657
1915 ....36964, 37126
1917 37126
1918 37126
1926 ...34656, 36964, 37126, 47746, 49657, 61860
1928 37126
2606 59003
2610 42910
2612 59003
2615 59003
2616 59003
2622 59003
2623 59003
2647 48348

TITLE 30—MINERAL RESOURCES

Chapter I—Mine Safety and Health Administration, Department of Labor (Parts 1—199)

7.44 (k) amended....61220
7.301—7.311 (Subpart J) Added....61193
7.401—7.411 (Subpart K) Added....61220
18.1 Amended; eff. 12-23-93....61223
18.2 Amended; eff. 12-23-93....61223
18.4 Revised....61209
18.6 (a) and (i) amended; (b) removed; eff. 12-23-93....61223
18.9 (a) amended; eff. 12-23-93....61223

Page

18.24 Revised....61209
18.31 (a)(3), (5) and (6) revised; (a)(7) and (8) added....61209
18.32 (i) added....61210
18.33 Revised....61210
18.34 Introductory text added; (a)(6) revised....61210
18.35 (a)(3) revised....61223
18.37 (b) revised....61210
18.62 (a) amended....61210
18.64 Removed; eff. 12-23-93....61223
18.94 (a)(2) revised....61223
56.6000 Stayed to 7-1-93....44256
56.6130 (b) stayed in part to 7-1-93....44256
56.6140 Effective to 7-1-93....44256
56.6131 (a)(1) stayed to 7-1-93....44256
56.6202 (a)(1) stayed to 7-1-93....44256
56.6220 Effective to 7-1-93....44256
56.6304 (b) stayed to 7-1-93....44256
56.6306 Stayed to 7-1-93....44256
56.6320 Effective to 7-1-93....44256
56.6330 Effective to 7-1-93....44256
56.6331 Effective to 7-1-93....44256
56.6501 (a) stayed to 7-1-93....44256
56.6902 (b) stayed to 7-1-93....44256
56.6903 Stayed to 7-1-93....44256
56.6000—56.6904 (Subpart E) Appendix I stayed to 7-1-93....44256
57.4057 Revised....61223
57.6000 Stayed to 7-1-93....44256
57.6130 (b) stayed in part to 7-1-93....44256
57.6131 (a)(1) stayed to 7-1-93....44256
57.6140 Effective to 7-1-93....44256
57.6202 (a)(1) stayed to 7-1-93....44256
57.6220 Effective to 7-1-93....44256
57.6304 (b) stayed to 7-1-93....44256
57.6306 Stayed to 7-1-93....44256
57.6320 Effective to 7-1-93....44256
57.6330 Effective to 7-1-93....44256
57.6331 Effective to 7-1-93....44256
57.6375 Effective to 7-1 93....44256
57.6382 Effective to 7-1-93....44256
57.6501 (a) stayed to 7-1-93....44256
57.6902 (b) stayed to 7-1-93....44256
57.6903 Stayed to 7-1-93....44256
57.22310 Revised....61223
57.22311 Revised....61223

CHANGES JULY 1, 1992 THROUGH DECEMBER 31, 1992

Page

70.2 Regulation at 57 FR 20913 effective date delayed to 11-16-92 34683
70.208 Regulation at 57 FR 20913 effective date delayed to 11-16-92 34683
75.2 Regulation at 57 FR 20913 effective date delayed to 11-16-92 34683
75.300—75.389 (Subpart D) Regulation at 57 FR 20914 effective date delayed to 11-16-92 34683
75.313 Regulation at 57 FR 20916 stayed to 7-1-93 53857
75.314 Added; eff. 11-16-92 to 7-1-93 53857
75.315 Added; eff. 11-16-92 to 7-1-93 53857
75.320 (d) amended 53858
75.321 (a) suspended; (c) added 55457
75.322 Revised 53858
75.325 (c)(2) amended 53858
75.326 Amended 53858
75.330 (b)(2) amended 53858
75.333 (b), (c), (d) and (e) amended 53858
75.335 (a(1) amended 53858
75.344 (a)(1) stayed to 7-1-93 53857
75.345 Redesignated from 75.1105 and revised 53857
75.370 Regulation at 57 FR 20914 effective date delayed to 11-16-92 34683
75.380 Regulation at 57 FR 20914 effective date delayed to 11-16-92 34683
(f)(1) and (g) amended 53858
75.381 Regulation at 57 FR 20914 effective date delayed to 11-16-92 34683
75.382 Regulation at 57 FR 20914 effective date delayed to 11-16-92 34683
75.383 Regulation at 57 FR 20914 effective date delayed to 11-16-92 34683
75.385 Regulation at 57 FR 20914 effective date delayed to 11-16-92 34683
75.386 Regulation at 57 FR 20914 effective date delayed to 11-16-92 34683

Page

75.388 Regulation at 57 FR 20914 effective date delayed to 11-16-92 34683
75.600-1 Revised 61223
75.604 (d) added 61223
75.1103-4 Regulation at 57 FR 20928 effective date delayed to 11-16-92 34683
75.1103-7 Regulation at 57 FR 20929 effective date delayed to 11-16-92 34683
75.1701 Regulation at 57 FR 20914 effective date delayed to 11-16-92 34683
75.1105 Redesignated as 75.345 53857
75.1704 Regulation at 57 FR 20914 effective date delayed to 11-16-92 34683
75.1704-1 Regulation at 57 FR 20914 effective date delayed to 11-16-92 34683
75.1704-2 Regulation at 57 FR 20914 effective date delayed to 11-16-92 34683
75.1705 Regulation at 57 FR 20914 effective date delayed to 11-16-92 34683
75.1706 Regulation at 57 FR 20914 effective date delayed to 11-16-92 34683
75.1707 Regulation at 57 FR 20914 effective date delayed to 11-16-92 34683
75.1721 Regulation at 57 FR 20929 effective date delayed to 11-16-92 34683
75.1801 Removal at 57 FR 20929 effective date delayed to 11-16-92 34683
75.1802 Removal at 57 FR 20929 effective date delayed to 11-16-92 34683
75.1803 Removal at 57 FR 20929 effective date delayed to 11-16-92 34683
75.1804 Removal at 57 FR 20929 effective date delayed to 11-16-92 34683
75.1805 Removal at 57 FR 20929 effective date delayed to 11-16-92 34683
100.3 (c) amended 60697
100.4 Revised 60697
(b) corrected 61612

CHANGES JULY 1, 1992 THROUGH DECEMBER 31, 1992

TITLE 30 Chapter I—Con. Page

100.5 Concluding text amended....60697

Chapter II—Minerals Management Service, Department of the Interior (Parts 200—299)

206.10 Revised....41863
206.254 (b) amended....52720
206.257 (d)(3) amended....52720
206.259 (c)(1)(i), (2)(i), (c)(4), (d)(1), (e)(1) and (2) amended....52720
206.262 (a)(1) amended....41864
(c)(1), (2)(i), (4), (d)(1), (e)(1) and (2) amended....52720
207 Authority citation revised....41864
207.1 Revised....41864
208 Authority citation revised....41864
208.3 Revised....41864
210 Authority citation revised....41864
210.10 Revised (OMB numbers)....41864
210.53 (a) revised....41867
210.202 Amended....52720
210.204 (a) revised....41867
216 Authority citation revised....41867
216.10 Revised....41867
216.15 (a) revised....41867
216.16 (a) revised....41867
218.10 Added....41867
218.40 (c) amended....52720
218.42 Added....62206
218.51 (f)(1) revised....41867
218.54 (e) added....62206
218.102 (b) revised....41868
(d) added....62206
218.150 (c) revised....41868
218.150 (e) added....62206
218.155 (d)(3) and (4) revised....41868
218.202 (b) revised....41868
(f) added....62207
218.302 (b) revised....41868
(f) added....62207
219 Authority citation revised....41868
219.102 Revised....41868
220.003 Added....41868
228 Authority citation revised....41868
228.10 Revised....41868

Page

230 Heading revised; section added....62207
243 Authority citation revised....44997
243.2 Revised....44997
243.3 Added....44998

Chapter IV—Geological Survey, Department of the Interior (Parts 400—499)

400 Removed....59916

Chapter VI—Bureau of Mines, Department of the Interior (Parts 600—699)

609 Removed....61831
651 Removed....61832

Chapter VII—Office of Surface Mining Reclamation and Enforcement, Department of the Interior (Parts 700—999)

861.101 Suspended....33875
902.15 (c) added....37422
902.16 Added....37423
902.20 Revised....53992
902.25 Added....53993
904.10 Revised....37429
904.15 (k) added....37430
914.15 (oo) added....41873
(qq) added....59918
(pp) added....62220
914.16 (l) and (m) added....41873
(a) removed....48726
914.25 Revised....45985
916.15 (m) added....37435
917.15 (kk) added....37093
(ll) added....45306
(mm) added....58144
(nn) added....59921
917.16 (g) added....45307
917.21 (c) added....59921
918.15 (c) added....48730
918.16 (a) through (i) removed....48730
920.15 (q) added....44113
(r) added....53994
(s) added....59924
(t) added....62222
920.16 (o) added....62222
925.10 Revised....44680
925.15 (o) added....44118

CHANGES JULY 1, 1992 THROUGH DECEMBER 31, 1992

Page

(p) added 44680
925.16 (i) added 44118
(b)(1), (2), (3), (c), (e), (f)(2) through (5), (g)(17) and (n) removed; (f)(1), (g)(16) and (18) revised; (p) added 44681
926.15 (j) added 37446
926.16 (a) removed; (e) added 37446
934.10 (b) revised; (c) removed 37706
934.15 (p) added 37710
934.20 Revised 33116
934.25 Revised 33116
935.12 Removed 33123
935.15 (ddd) added 33123
(fff) added 37096
(eee) added 37100
(ggg) added 41691
(hhh) added 48733
935.16 (c) removed 33123
935.25 (e) added 44121
938.15 (u) added 48736
(v) added 53996
(w) added 62228
238.16 (rr) through (bbb) added 62229
938.20 Revised 49137
938.25 Added 49138
943.10 Revised 37458
943.15 (h) added 37458
943.16 (a) removed; (k) through (q) added 37458
943.20 Revised 37461
943.25 Added 37461
944.15 (t) added 37465
(u) added 41696
944.16 (a) through (m) removed; (p) added 41696
944.20 Revised 37465
944.25 Added 37465
946.15 (ff) added 29792
950.12 (a)(2) and (5) removed 48991
950.15 (m) added 30131
(n) added 48991
950.16 (o), (p) and (q) added 30131
(r) through (z) added 48991

Title 30—*Proposed Rules:*

14 61524
18 ..... 39036, 48350, 61524
48 ..... 29853, 38289
56 ..... 47524, 47824, 49218, 55491
57 ..... 47524, 49218, 55491
75 ... 29853, 38289, 39041, 40395, 42808, 48350, 61524, 61538

Page

77 ..... 29853, 38289
202 31471
250 ..... 36032, 39421
256 47824
400 43411
401 59941
609 43411
651 43411
701 53670
718 35960
720 35960
724 47431
772 47431
773 53670
816 47431
817 ..... 47431, 53670
840 60410
842 60410
846 47431
870 62116
901 37497
902 33664
913 ..... 37127, 48757
914 ... 31161, 31162, 33665, 37498, 48759, 48761, 57039
916 ..... 37132, 49051
917 ... 41897, 43946, 43948, 43949, 43952, 58169
920 ... 37133, 37134, 41712, 48762, 62277
925 62278
926 59020
931 48764
935 ... 31163, 33139, 37136, 37138, 48765
938 ..... 33666, 33668
944 ..... 54032, 58171
948 49052
950 ..... 41714, 41715

TITLE 31—MONEY AND FINANCE: TREASURY

Subtitle A—Office of the Secretary of the Treasury (Parts 0—50)

10.0 Amended 41095
10.20 (a) and (b) amended 41095
10.21 Amended 41095
10.22 Introductory text amended 41095
10.23 Amended 41095
10.24 Introductory text amended 41095

CHANGES JULY 1, 1992 THROUGH DECEMBER 31, 1992

TITLE 31 Subtitle A—Con. Page

10.26 (a)(4) amended....41095
10.27 Amended....41095
10.28 Amended....41095
10.29 Amended....41095
10.30 (b) removed; (c), (d) and (e) redesignated as (b), (c) and (d); (a) and new (c) revised; (b)(1)(iv), (c)(1) introductory text, (2), (3) and (e) amended....41095
10.31 Amended....41095
10.50 Amended....41095
10.51 Introductory text amended....41095
10.52 (a) amended....41095
10.53 Amended....41095
10.54 Amended....41095
10.55 (a) and (b) amended....41095

Chapter II—Fiscal Service, Department of the Treasury (Parts 200—399)

204 Removed....40330
205 Revised....44280, 60676
211.1 (a) revised....44999
257 Removed....57345
312 Note amended....34684
315 Authority citation revised....39602
315.40 (d) revised....39602
315.64 Revised....39602
315.65 Removed; new 315.65 redesignated from 315.66....39602
315.66 Redesignated as 315.65....39602
317.2 (a) amended....34684
353 Authority citation revised....39602
353.40 (d) revised....39602
353.64 Revised....39602
353.65 Removed; new 353.65 redesignated from 353.66....39603
353.66 Redesignated as 353.65....39603
357.21 (c) amended; (f) added....38774
357.26 (b)(1)(vii), (viii), (4), (5), (6), (d) and (e) removed; (f) redesignated as (d); (b)(2) and (3) revised....38774
358.0 (c) added....40608

Chapter V—Office of Foreign Assets Control, Department of the Treasury (Parts 500—599)

Page

500.571 Revised....58986
500.574 (Subpart E) Added....62230
515.333 Added....53997
515.416 Added....53997
515.540 Revised....53998
515.560 Revised....53998
515.563 Revised....53998
515.564 (c) revised; (d) added....53999
515.566 Added....53999
520.101 (a)(2) removed; (a)(3) redesignated as (a)(2)....44682
550 Authority citation revised....41697, 54177
550.212 Added....41697
550.511 Heading and (g) revised; (a) amended....41697
550.515 Removed....41697
550.520 Added....41697
550.805 Amended....41697
550 Appendix A revised....29425
Appendix B revised....29427
Appendixes A and B amended....54177
575.603 Removed....39603
580.516 Added....39604

Title 31—*Proposed Rules:*

1 54539
10 ....46356, 57400, 60149, 60278
203 48584
209 57400
210 34650
235 52605
251 56292
253 56293
254 56293
257 37139
270 41117
290 56294
349 45116
356 45116
357 33470

TITLE 32—NATIONAL DEFENSE

Chapter I—Office of the Secretary of Defense (1—399)

60 Removed....40849
67 Removed....48188

CHANGES JULY 1, 1992 THROUGH DECEMBER 31, 1992

Page

165a Added; interim.....29620
169a Authority citation and footnote 1 revised; footnote 8 removed; footnotes 5 through 7 redesignated as footnotes 6 through 8.....29207
169a.2 Revised.....29207
169a.3 Amended.....29207
169a.4 Revised.....29207
169a.8 (c) revised; heading and (a) amended.....29208
169a.9 (a) introductory text, (1) introductory text and (i) revised; (a)(1)(ii), (iv), (2)(i)(A), (B) and (D) amended.....29208
169a.10 Revised.....29208
169a.11 Amended.....29208
169a.13 Revised.....29208
169a.15 (a), (b), (c)(3), (d)(1), (2)(ii)(A), (iii) and (4)(i)(E) revised; (d)(2)(i), (v), (3)(viii), (4)(i)(C), (F), (H), (ii)(A), (D)(2), (3) and (E) introductory text amended.....29209
169a.16 (a) and (b) amended.....29210
169a.17 (a), (d) and (g)(1) revised; (l) added.....29210
169a.18 (b) revised.....29210
169a.21 (a), (b) heading, (c) introductory text, (1), (2), (5), (6) and (7) amended; (c)(3) revised.....29210
169a.22 Revised.....29210
169a Appendixes A and B amended.....29210
Appendix B amended.....29211
Appendix C revised; Appendix D amended.....29212
Appendix E removed.....29218
179 Removed.....48188
191.1 (a) and (c) amended.....35755
191.3 Amended.....35755
191.4 (b), (c), (e) and (f) amended.....35756
191.5 (a)(6), (11), (14), (b)(2), (5), (9), (10) and (13) amended.....35756
191.6 (b)(2), (3), (5), (9), (10), (12), (13), (14) and (15) amended.....35756
191.8 (a) amended.....35756
191.9 (b)(2) and (3) amended.....35756
220 Heading and authority citation revised.....41100
220.1 Revised.....41100

Page

220.2 (a) revised.....41101
220.3 (b)(1) revised.....41101
220.6 (b) revised; (d) added.....41101
220.8 Revised.....41101
220.9 (b) revised.....41102
220.10 Revised.....41102
220.11 Added.....41103
220.12 Added.....41103
287 Revised.....61324
290 Appendix B amended.....30904
292 Revised.....38775
317 Revised.....48992
321.2 (c) revised.....33124
321.4 (b) revised.....33124
321.14 (b), (d), (e) and (f) revised; (c) and (g) added.....33124
323 Appendix H amended.....40609
345 Added.....53557
346 Added.....53559
347 Added.....53561
348 Added.....53564
367 Revised.....58986
385 Revised.....32178

Chapter V—Department of the Army (Parts 400—699)

505 Authority citation revised.....33126
505.5 (d) revised; (e) amended.....33126
619 Technical correction.....47572
619.1 Amended.....44239
619.2 (c) added.....44239
619.4 Revised.....44239
619.5 (a)(4) added.....44239
619.6 Introductory text revised; (k) added.....44239
619.7 Revised.....44239
619.8 Revised.....44240
619 Appendix designated as appendix A and revised.....44240
Appendixes B through F added.....44242

Chapter VI—Department of the Navy (Parts 700—799)

701.119 (i) introductory text revised; (i)(1) amended.....37100
(b)(4) and (5) removed; (b)(6) and (7) redesignated as (b)(4) and (5); (e)(2) added.....40609
(h)(1) amended.....57961
Table Four amended.....31451, 31452
Table Five amended...28463, 31452, 35464, 35465, 41698, 46299

CHANGES JULY 1, 1992 THROUGH DECEMBER 31, 1992

TITLE 32 Chapter VI—Con. Page

706.2 Tables One and Three amended.....59924, 59926, 59927
Table Five amended.....59925

Chapter VII—Department of the Air Force (Parts 800—1099)

806 Revised.....41396
861 Revised.....44683

Chapter XIX—Central Intelligence Agency (Parts 1900—1999)

1906 Added.....39610

Chapter XXIX—Presidential Commission on the Assignment of Women in the Armed Forces (Parts 2900—2999)

Chapter XXIX Established.....49394

Title 32—*Proposed Rules:*

165 29619
199 58427
202 43645
287 48768
317 40397
321 49661
505 .....44716, 47825, 62531
516 31852
623 46246
701 33285
1636 62533

TITLE 33—NAVIGATION AND NAVIGABLE WATERS

Chapter I—Coast Guard, Department of Transportation (Parts 1—199)

1 Interpretation.....48319
3.40-15 (c) added; eff. 8-28-92 to 9-9-92.....39614
Regulation at 57 FR 39614 effective date corrected.....42699
3.40-17 (b) revised; eff. 8-28-92 to 9-9-92.....39614
Regulation at 57 FR 39614 effective date corrected.....42699
3.40-20 (c) added; eff. 8-28-92 to 9-9-92.....39614
Regulation at 57 FR 39614 effective date corrected.....42699
24 Removed.....60728
64 Authority citation revised.....43402

Page

64.01 Redesignated from 64.01-1.....43402
64.01-1—64.01-6 Redesignated as subpart A.....43402
64.01-1 Redesignated as 64.01.....43402
64.01-3 Redesignated as 64.03.....43402
64.01-6 Redesignated as 64.06.....43402
64.03 Redesignated from 64.01-3.....43402
64.06 Redesignated from 64.01-6; amended.....43402
64.10-1—64.10-6 (Subpart 64.10) Redesignated as subpart B.....43402
64.10-1 Redesignated as 64.11.....43402
64.10-3 Redesignated as 64.13.....43402
64.10-6 Redesignated as 64.16.....43402
64.11 Redesignated from 64.10-1; (a) revised; (d) added.....43402
64.13 Redesignated from 64.10-3.....43402
64.16 Redesignated from 64.10-6.....43402
64.20-1—64.20-3 (Subpart 64.20) Redesignated as subpart C.....43402
64.20-1 Redesignated as 64.21.....43402
64.20-3 Redesignated as 64.23.....43402
64.21 Redesignated from 64.20-1.....43402
64.23 Redesignated from 64.20-3.....43402
64.30-1—64.30-3 (Subpart 64.30) Redesignated as subpart D.....43402
64.30-1 Redesignated as 64.31.....43402
64.30-3 Redesignated as 64.33.....43402
64.31 Redesignated from 64.30-1.....43402
Revised.....43403
64.33 Redesignated from 64.30-3.....43402
Revised.....43403
81 Appendix A amended.....29219
95.055 Revised.....33261
100 Temporary regulations list.....30644, 47766
100.T01-001 Added (temporary).....40125
100.T01-103 Added (temporary).....38607
100.35-07-119 Added (temporary).....60127
100.35T01-057 Added (temporary).....38284
100.35T01-079 Added (temporary).....30642

CHANGES JULY 1, 1992 THROUGH DECEMBER 31, 1992

Page

100.35-T0205 Added (temporary)....39359
(a) corrected....45570
100.35-T0207 Added (temporary)....39117
100.35-T0213 Added (temporary)....39116
100.35-T0216 Added (temporary)....41420
100.35-T0223 Added (temporary)....46300
100.35-T0557 Added (temporary)....40610
100.35-T0560 Added (temporary)....40611
100.35-T0564 Added (temporary)....44688
100.35-T0822 Added (temporary)....37711
100.35-T0913 Added (temporary)....30644
100.35-T0916 Added (temporary)....34075
100.35-T0918 Added (temporary)....41419
100.35-T0919 Added (temporary)....39118
100.103 (b) revised (temporary)....30403
100.105 Implementation (temporary)....46301
100.501 Implementation (temporary)....30643, 58144
100.502 Implementation (temporary)....33444, 44687
100.504 Implementation (temporary)....30643
100.509 Implementation (temporary)....45985, 60996
100.511 Implementation (temporary)....33444
100.512 Implementation (temporary)....44687
100.513 Implementation (temporary)....33445
105 Removed....60728
117 Temporary drawbridge operation regulations....38778
Authority citation revised....54178
117.221 (c) revised (temporary)....58146
117.255 Revised....54178
117.261 (hh) revised....30647
(r) added....37882
117.275 Removed....39615

Page

117.287 (d)(3) redesignated as (d)(4); new (d)(3) added....39360
(a-1) redesignated as (a-2); new (a-1) added....41874
(c), (d)(1) and (2) revised; eff. 12-1-92 to 1-31-93....57099
117.303 Revised....58711
117.311 Revised; eff. 12-1-92 to 1-31-93....57099
117.359 Revised....37880
117.373 Revised....37880
117.385 Revised....38608
117.403 Revised....37880
117.407 Revised....37880
117.439 Revised....46302
117.451 (c) revised; (d) and (e) redesignated as (e) and (f); new (d) added (temporary)....46302
117.478 Revised....57962
117.488 Revised....34868
117.491 Revised....37880
117.591 Revised....30405
117.680 Added....38609
117.684 Revised....37880
117.700 Revised....37880
117.897 (a)(1)(ii) suspended; (a)(5) added; eff. 9-13-92 through 11-11-92....39119
(a)(5) corrected....46301
117.904 Revised....37880
117.911 (d) revised....57963
117.937 Revised....37880
117.981 Revised....37880
117.997 (d) and (e) redesignated as (e) and (f); new (d) added....46506
117.1035 Revised....37712
117.1049 (d) removed; (a) and (c) revised; eff. 9-21-92 through 9-1-93....37881
117.1099 Revised....37880
117.1103 Revised....37880
117 Appendix A amended....30405
133 Added; interim....53969
135 Authority citation revised....36316
135.301—135.319 (Subpart D) Heading revised; interim....36316
135.301 Removed; interim....36316
135.303 (a)(1) and (2) removed; (a) designation and (a)(3) designation removed; interim....36316

CHANGES JULY 1, 1992 THROUGH DECEMBER 31, 1992

TITLE 33 Chapter I—Con. Page

135.305—135.307 Undesignated center heading removed; interim....36316
135.309—135.311 Undesignated center heading removed; interim....36316
135.309 Removed; interim....36316
135.311 Removed; interim....36316
135.313—135.319 Undesignated center heading removed; interim....36316
135.313 Removed; interim....36316
135.315 Removed; interim....36316
135.317 Removed; interim....36316
135.319 Removed; interim....36316
136 Revised; interim....36316
136.101 (b) corrected....41104
136.103 (a) corrected....41104
137.501—137.513 (Subpart F) Removed; interim....36322
147.1114 Revised; eff. 10-15-92 through 11-30-92....48457
147.1115 Revised; eff. 10-15-92 through 11-30-92....48457
151.04 (c) revised....33261
155.390 Removed; interim....36238
Regulation at 57 FR 36238 comment period reopened; interim....60402
157 Authority citation revised....36238, 60402
157.01 Revised; interim....36238
Regulation at 57 FR 36238 comment period reopened; interim....60402
157.03 (k), (n) and (aa) revised; (ii) through (oo) added; interim....36238
Regulation at 57 FR 36238 comment period reopened; interim....60402
157.08 Introductory text removed; (b) through (i) redesignated as (f) through (m); Note, new (b) through (e) and (n) added; (a), new (f), (g) and (h) revised; interim....36239
(n) corrected....40494
Regulation at 57 FR 36239 comment period reopened; interim....60402
157.10 Heading and (d) revised; interim....36239
Regulation at 57 FR 36239 comment period reopened; interim....60402
157.10d Added; interim....36239
Regulation at 57 FR 36239 comment period reopened; interim....60402
157.11 (g) added; interim....36244
Regulation at 57 FR 36244 comment period reopened; interim....60402
157.24 Introductory text and (c) revised; interim....36244
Regulation at 57 FR 36244 comment period reopened; interim....60402
157.25 Heading revised; (a) and (b) redesignated as (b) and (c); new (a) added; interim....36244
Regulation at 57 FR 36244 comment period reopened; interim....60402
157.28 Introductory text revised; interim....36244
Regulation at 57 FR 36244 comment period reopened; interim....60402
157 Appendix A amended; interim....36245
Appendix G added; interim....36245
Regulation at 57 FR 36245 comment period reopened; interim....60402
161 Authority citation revised....31662
161.109 Added....31662
161.376 (a)(5) added....31663
165 Temporary regulations list....30644, 47766
165.111 Added....30407
165.T01-056 Added (temporary)....35467
165.T01-070 Added (temporary)....30651
165.T01-083 Added (temporary)....31323
165.T01-085 Added (temporary)....30650
165.T01-096 Added (temporary)....35466, 39362
165.T01-097 Added (temporary)....40126
165.T01-101 Added (temporary)....41421

CHANGES JULY 1, 1992 THROUGH DECEMBER 31, 1992

Page

165.T01-109 Added (temporary).....39121
165.T01-114 Added (temporary).....44123
165.T01-117 Added (temporary).....44122
165.T01-125 Added (temporary).....48190
165.T01-130 Added (temporary).....60997
165.T01-131 Added (temporary).....60128
165.T01-134 Added (temporary).....55461
165.T01-135 Added (temporary).....55463
165.T0252 Added (temporary).....56992
165.T02013 Added (temporary).....31664
165.T02045 Added (temporary).....43616
165.T0506 Added (temporary).....40612
165.T05-12 Added (temporary).....31453
165.T0549 Added (temporary).....35757
165.T0551 Added (temporary).....57100
165.T0585 Added (temporary).....58147
165.T0591 Added (temporary).....59928
165.T0793 Added (temporary).....40330
165.T0857 Added (temporary).....46507
165.T1106 Added (temporary).....46506
165.T1108 Added (temporary).....49649
165.T1170 Added (temporary).....57100
165.T551 Added (temporary).....33637
165.T576 Added (temporary).....47262
165.T592 Added (temporary).....58988
165.T841 Added (temporary).....47769
165.T844 Added (temporary).....46508
165.T850 Added (temporary).....46508
165.1406 Added.....54508

Chapter II—Corps of Engineers, Department of the Army (Parts 200—399)

Page

222 Authority citation added; sectional authority citations removed.....35757
222.7 (g)(2) revised.....35757
334.370 (a)(1) revised.....40613
334.782 Added.....46303
334.786 Added.....46303
334.802 Added.....46303
334.938 Added.....58098

Chapter IV—Saint Lawrence Seaway Development Corporation, Department of Transportation (Parts 400—499)

402.3 (b)(10) added.....30905
402.9 (f) through (i) added.....30905

Title 33—*Proposed Rules:*

1-199 (Ch. I) 54191
89 43169
100 .....30704, 55492, 55493
110 .....31471, 47431, 47432, 53672
117 ...30451, 30704, 33286, 37918, 37920, 38638, 39381, 43647, 46361, 47321, 48488, 53673, 53674, 54202, 57039, 58172, 59943, 59944
151 45591
154 37920
155 .....29354, 33287, 44912, 48489
162 41899
164 .....45662, 45664, 45667
165 .....31472, 34741, 36034, 45596
168 30058
175 53410
179 36034
334 32474
400-499 (Ch. IV) 54191

TITLE 34—EDUCATION

Subtitle A—Office of the Secretary, Department of Education (Parts 1—99)

8 Added.....34646
8.3 OMB number pending.....34647
12 Revised (effective date pending).....60394

CHANGES JULY 1, 1992 THROUGH DECEMBER 31, 1992

TITLE 34 Subtitle A—Con. Page

73 Authority citation revised.....56420
73.40—73.42 (Subpart E) Removed.....56420
74 Authority citation revised; sectional authority citations amended.....30335
74.3 Amended (effective date pending).....30335
74.47 Revised (effective date pending).....30335
74.73 Heading, (a) and (b) revised (effective date pending).....30335
74.74 (a), (c) and (d) revised (effective date pending).....30335
74.75 (a) revised; (b) redesignated as (c); new (b) added (OMB number pending).....30336
74.76 (c) amended (effective date pending).....30336
74.91 Amended (effective date pending).....30336
74.93 Revised (effective date pending).....30336
74.94 Removed (effective date pending).....30336
74.96 Revised (effective date pending).....30336
74.144 Amended (effective date pending).....30336
74.171 Added (effective date pending).....30336
74.172 Removed (effective date pending).....30336
74.173 Removed (effective date pending).....30336
74.174 Removed (effective date pending).....30336
74.175 Revised (effective date pending).....30336
74 Appendixes D and E removed (effective date pending).....30336
75 Authority citation revised; sectional authority citations amended.....30336
75.1 (b) amended; (effective date pending).....30336
75.3 Removed (effective date pending).....30336
75.4 (a) introductory text and (1) revised (effective date pending).....30336

Page

75.60—75.62 Undesignated center heading added (effective date pending).....30337
75.60 Added (effective date pending).....30337
75.61 Added (effective date pending).....30337
75.62 Added (effective date pending).....30337
75.105 (c)(2)(i) and (3) revised (effective date pending).....30337
75.107 Removed (effective date pending).....30337
75.108 Removed (effective date pending).....30337
75.110 Removed (effective date pending).....30337
75.111 Removed (effective date pending).....30337
75.113 Removed (effective date pending).....30337
75.114 Removed (effective date pending).....30337
75.115 Removed (effective date pending).....30337
75.116 Removed (effective date pending).....30337
75.118 Note removed (effective date pending).....30337
75.130—75.134 Undesignated center heading removed (effective date pending).....30338
75.130 Removed (effective date pending).....30338
75.131 Removed (effective date pending).....30338
75.132 Removed (effective date pending).....30338
75.133 Removed (effective date pending).....30338
75.134 Removed (effective date pending).....30338
75.150—75.154 Undesignated center heading removed (effective date pending).....30338
75.150 Removed (effective date pending).....30338
75.151 Removed (effective date pending).....30338
75.152 Removed (effective date pending).....30338
75.153 Removed (effective date pending).....30338
75.154 Removed (effective date pending).....30338

CHANGES JULY 1, 1992 THROUGH DECEMBER 31, 1992

Page

75.155 Revised (effective date pending).....30338
75.160 Removed (effective date pending).....30338
75.200 Heading revised, (b)(4) and (5) added (effective date pending).....30338
75.216 Revised (effective date pending).....30338
75.218 Revised (effective date pending).....30338
75.233 Revised (effective date pending).....30338
75.234 Revised (effective date pending).....30338
75.235 (b) revised (effective date pending).....30338
75.253 (a)(2) revised; (d) redesignated as (e); new (d) added (effective date pending).....30338
75.261 Revised; (OMB number pending).....30338
75.262 Added (effective date pending).....30339
75.510 Removed (effective date pending).....30339
75.518 Removed (effective date pending).....30339
75.534 Introductory test and (a) revised (effective date pending).....30339
75.560 (a) revised (effective date pending).....30339
75.563 Revised (effective date pending).....30339
75.580—75.581 Undesignated center heading removed (effective date pending).....30339
75.580 (a) designation and (b) through (d) removed (effective date pending).....30339
75.581 Removed (effective date pending).....30339
75.590 (c) revised (effective date pending).....30339
75.608 Revised (effective date pending).....30339
75.616 Revised (effective date pending).....30339
75.617 Added (effective date pending).....30339
75.621 Amended; authority citation and cross-reference revised.....30339
75.622 Revised (effective date pending).....30339

Page

75.625—75.626 Cross-reference revised (effective date pending).....30339
75.625 Removed (effective date pending).....30339
75.626 (a) paragraph designation and (b) removed (effective date pending).....30339
75.681 Cross-reference amended (effective date pending).....30339
75.684 Removed (effective date pending).....30340
75.690 Removed (effective date pending).....30340
75.707 (h) table amended (effective date pending).....30340
75.720 Revised (OMB number pending).....30340
75.740 Heading and authority citation revised; existing text designated as (a); (b) added (effective date pending).....30340
75.750—75.755 Undesignated center heading removed (effective date pending).....30340
75.750 Removed (effective date pending).....30340
75.751 Removed (effective date pending).....30340
75.752 Removed (effective date pending).....30340
75.753 Removed (effective date pending).....30340
75.754 Removed (effective date pending).....30340
75.755 Removed (effective date pending).....30340
76 Authority citation revised.....30340
76.3 Removed (effective date pending).....30340
76.102 Revised (effective date pending).....30340
76.125 (a) amended; (c) and authority citation revised (effective date pending).....30341
76.136 Amended (effective date pending).....30341
76.305 Removed (effective date pending).....30341
76.401 (a) revised (effective date pending).....30341
76.560 Removed (effective date pending).....30341

CHANGES JULY 1, 1992 THROUGH DECEMBER 31, 1992

TITLE 34 Subtitle A—Con. Page

76.580—76.581 Undesignated center heading removed.....30341
76.580 (a) designation and (b) through (d) removed (effective date pending).....30341
76.581 Removed (effective date pending).....30341
76.591 Amended (effective date pending).....30341
76.600 Amended (effective date pending).....30341
76.670 Heading revised; existing text designated as (a); (b) added (effective date pending).....56795
76.681 Heading revised; cross reference added (effective date pending).....30341
76.684 Removed (effective date pending).....30341
76.690 Removed (effective date pending).....30341
76.707 (h) table amended (effective date pending).....30341
76.720 Revised (OMB number pending).....30341
76.740 Heading and authority citation revised; existing text designated as (a); (b) added (effective date pending).....30342
76.770 Revised (effective date pending).....30342
76.771 Removed (effective date pending).....30342
76.772 Removed (effective date pending).....30342
76.780—76.783 Center heading removed (effective date pending).....30342
76.780 Removed (effective date pending).....30342
76.781 Removed (effective date pending).....30342
76.782 Removed (effective date pending).....30342
76.783 (b) amended (effective date pending).....30342
76.901 Revised (effective date pending).....30342
77.1 (c) amended (effective date pending).....30342
81.11 (c) added (effective date pending).....56795

Page

81.12 (a) and (d) revised; (b) amended; (e) and (f) added (effective date pending).....56795
81.32 (b), (c) and (e) revised (effective date pending).....56795
86.405 Revised (effective date pending).....56795

Chapter II—Office of Elementary and Secondary Education, Department of Education (Parts 200—299)

200.6 (c) amended (effective date pending.....39067
200.20 (a)(10)(i)(B) revised; (a)(10)(i)(D) amended; (a)(10)(i)(F) added (effective date pending).....39067
200.31 (b)(1) and (2) revised; (c)(6) and (d) added; OMB number (effective date pending).....39067
200.34 (a)(4) added (effective date pending).....39067
200.35 (a)(3) redesignated as (a)(4); new (a)(3) added (effective date pending).....39067
206 Authority citation revised.....60406
206.1 (a) and (b) amended (effective date pending).....60407
206.3 (a), (b) introductory text and (c) revised (effective date pending).....60407
206.4 (a) revised (effective date pending).....60407
206.5 (d) added (effective date pending).....60407
206.10 (b)(1)(i) and (2)(i) revised (effective date pending).....60407
206.11 (Subpart B) Added (Effective date pending).....60407
206.20 (b)(1) amended (effective date pending).....60407
218.3 Redesignated as 218.4; new 218.3 added (effective date pending).....56794
218.4 Redesignated as 218.5; new 218.4 redesignated from 218.3 (effective date pending).....56795
Amended (effective date pending).....56796

CHANGES JULY 1, 1992 THROUGH DECEMBER 31, 1992

Page

218.5 Redesignated as 218.6; new 218.5 redesignated from 218.4 (effective date pending).....56795
218.6 Redesignated as 218.7; new 218.6 redesignated from 218.5 (effective date pending).....56795
218.7 Redesignated as 218.8; new 218.7 redesignated from 218.6 (effective date pending).....56795
218.8 Redesignated as 218.9; new 218.8 redesignated from 218.7 (effective date pending).....56795
Amended (effective date pending).....56796
218.9 Redesignated as 218.10; new 218.9 redesignated from 218.8 (effective date pending).....56795
218.10 Redesignated as 218.11; new 218.10 redesignated from 218.9 (effective date pending).....56795
Amended (effective date pending).....56796
218.11 Redesiganted from 318.10 (effective date pending).....56795
221 Authority citation revised.....56796
221.81 (b) removed (effective date pending).....56796
221.82 (b)(3) removed (effective date pending).....56796
221.83 Added (effective date pending).....56796
222.69 (f), (g) and (h) redesignated as (g), (h) and (i); new (f) added; new (g)(2) and (i)(4) amended (effective date pending).....56796
237 (a)(4) and (b) amended; (c) added (effective date pending).....30342
237.7 (a) revised (effective date pending).....30342
263 Authority citation revised.....30342
263.2 (c) added (effective date pending).....30342
263.9 Added (effective date pending).....30342

Page

280.2 Undesignated introductory text designated as (a); existing (a) and (b) redesignated as (1) and (2); new (b) added.....61508
280.4 (b) amended.....61508
280.20 (g) redesignated as (i); (f)(4), (5), new (g) and (h) added;.....61509
280.31 Revised.....61509
280.32 Revised.....61510

Chapter III—Office of Special Education and Rehabilitative Services, Department of Education (Parts 300—399)

300 Revised (effective date pending).....44798
300.17 (b)(3) and Note 2 corrected.....48694
300.18 (b)(2) corrected.....48694
300.110 OMB number pending.....44798
300.111 Corrected.....48694
300.121 OMB number pending.....44798
300.122 OMB number pending.....44798
300.123 OMB number pending.....44798
300.125 OMB number pending.....44798
300.126 OMB number pending.....44798
300.127 OMB number pending.....44798
300.128 OMB number pending.....44798
300.129 OMB number pending.....44798
300.130 OMB number pending.....44798
300.131 OMB number pending.....44798
300.132 OMB number pending.....44798
300.133 OMB number pending.....44798
300.134 OMB number pending.....44798
300.136 OMB number pending.....44798
300.138 OMB number pending.....44798

CHANGES JULY 1, 1992 THROUGH DECEMBER 31, 1992

TITLE 34 Chapter III—Con. Page

300.139 OMB number pending 44798
300.140 OMB number pending 44798
300.141 OMB number pending 44798
300.144 OMB number pending 44798
300.146 OMB number pending 44798
300.148 OMB number pending 44798
300.149 OMB number pending 44798
300.152 OMB number pending 44798
300.153 OMB number pending 44798
300.180 OMB number pending 44798
300.192 OMB number pending 44798
300.220 OMB number pending 44798
300.222 OMB number pending 44798
300.223 OMB number pending 44798
300.224 OMB number pending 44798
300.225 OMB number pending 44798
300.226 OMB number pending 44798
300.227 OMB number pending 44798
300.230 (b) introductory text amended; (b)(1) designation; (b)(2) and comment removed; (b)(1)(i) and (ii) redesignated as new (b)(1) and (2); new (b)(2) amended 37654
300.231 OMB number pending 44798
300.235 OMB number pending 44798
300.238 OMB number pending 44798
300.240 OMB number pending 44798
300.280 OMB number pending 44798
300.281 OMB number pending 44798
300.284 OMB number pending 44798
300.341 OMB number pending 44798
300.343 OMB number pending 44798
300.345 OMB number pending 44798
300.346 OMB number pending 44798
300.349 OMB number pending 44798
300.380 OMB number pending 44798
300.381 OMB number pending 44798
300.382 OMB number pending 44798
300.383 OMB number pending 44798
300.402 OMB number pending 44798
300.482 OMB number pending 44798
300.483 OMB number pending 44798
300.486 Redesignated as 300.487; new 300.486 added (effective date pending) 56796
300.487 Redesignated from 300.486 (effective date pending) 56796
300.505 OMB number pending 44798
300.510 OMB number pending 44798
300.512 OMB number pending 44798
300.532 OMB number pending 44798
300.533 OMB number pending 44798
300.543 OMB number pending 44798
300.561 OMB number pending 44798
300.562 OMB number pending 44798
300.563 OMB number pending 44798
300.565 OMB number pending 44798
300.569 OMB number pending 44798
300.570 Corrected 48694

CHANGES JULY 1, 1992 THROUGH DECEMBER 31, 1992

Page

300.571 OMB number pending.....44798
300.572 OMB number pending.....44798
300.574 OMB number pending.....44798
300.575 OMB number pending.....44798
300.586 Redesignated as 300.587; new 300.586 added (effective date pending).....56796
300.587 Redesignated from 300.586 (effective date pending).....56796
300.589 OMB number pending.....44798
300.600 OMB number pending.....44798
300.653 OMB number pending.....44798
300.660 OMB number pending.....44798
300.661 OMB number pending.....44798
300.662 OMB number pending.....44798
300.670—300.672 Undesignated center heading added (effective date pending).....30342
300.670 Added (effective date pending).....30343
300.671 Added (effective date pending).....30343
300.672 Added (effective date pending).....30343
300.750 OMB number pending.....44798
300.751 OMB number pending.....44798
300.754 OMB number pending.....44798
300 Appendix C corrected.....48694
301.1 (a) revised (effective date pending).....44840
301.3 (a) and (c) revised (effective date pending).....44840
301.6 Added (effective date pending).....44840
301.10 (b)(2) revised (effective date pending).....44840
301.30 (a), (b)(2) and (d) revised (effective date pending).....44840
303.124 (b) introductory text amended; (b)(1) designation; (b)(2) and note removed; (b)(1)(i) and (ii) redesignated as new (b)(1) and (2); new (b)(2) amended.....37654
316 Revised.....62096
318 Revised.....62099
319 Revised.....62106
356 Authority citation revised.....30343
356.2 (d) added (effective date pending).....30343
356.3 (b) and (c)(2) amended; (d) added (effective date pending).....30343
361.170 (d) revised (effective date pending).....56797
361.171 (b) and (c) redesignated as (c) and (d); new (b) added (effective date pending).....56797

Chapter IV—Office of Vocational and Adult Education, Department of Education (Parts 400—499)

400 Revised (effective date pending).....36724
401 Revised (effective date pending).....36730
402 Added (effective date pending).....36733
403 Added (effective date pending).....36735
405 Added (effective date pending).....36761
406 Added (effective date pending).....36763
407 Revised (effective date pending).....36765
408 Revised (effective date pending).....36767
409 Redesignated as 429 (effective date pending).....36724, 36771
Added.....36771
410 Revised (effective date pending).....36773
411 Revised (effective date pending).....36776
412 Revised (effective date pending).....36778
413 Added (effective date pending).....36780
414 Revised (effective date pending).....36782
415 Revised (effective date pending).....36784

CHANGES JULY 1, 1992 THROUGH DECEMBER 31, 1992

TITLE 34 Chapter IV—Con. Page

416 Revised (effective date pending)....36786
417 Revised (effective date pending)....36788
418 Added (effective date pending)....36791
419 Added (effective date pending)....36794
421 Added (effective date pending)....36796
422 Added (effective date pending)....36797
423 Added (effective date pending)....36799
424 Added (effective date pending)....36801
425 Added (effective date pending)....36803
426 Added (effective date pending)....36805
427 Added (effective date pending)....36810
428 Added (effective date pending)....36812
429 Redesignated from 409 (effective date pending)...36724, 36771

Chapter V—Office of Bilingual Education and Minority Languages Affairs, Department of Education (Parts 500—599)

555 Added (effective date pending)....53195
562 Authority citation revised....30343
562.2 (b)(1)(iii) and (2) amended; (b)(3) added (effective date pending)....30343
562.3 (c) added (effective date pending)....30343
581.59 Added (effective date pending)....56797

Chapter VI—Office of Postsecondary Education, Department of Education (Parts 600—699)

600.5 (a)(7) and (c)(2) amended; (b) redesignated as (c); new (b) added (effective date pending)....57309
600.6 (a)(6) and (c)(2) amended; (b) redesignated as (c); new (b) added (effective date pending)....57309

Page

600.9 OMB numbers....57310
600.30 (a) introductory text revised (effective date pending)....57310
600.31 (a)(4), (5) amended; (a)(6) added (effective date pending)....57310
600.41 (g)(1) amended (effective date pending)....47753
630 Authority citation revised....30343
630.11 Introductory text amended (effective date pending)....30343
630.22 Added (effective date pending)....30343
630.23 Added (effective date pending)....30343
637 Authority citation revised....54301
637.1 Amended....54302
637.3 (a) revised....54302
637.4 Authority citation revised....54302
637.12 (a) amended....54302
637.14 (c)(7) and (9) amended....54302
637.32 (g)(1) and (i)(1) amended....54302
639 Authority citation revised....49650
639.1 (a) amended and authority citation revised (effective date pending)....49650
639.2 Authority citation revised (effective date pending)....49650
639.3 (a) and authority citation revised (effective date pending)....49650
639.4 Authority citation revised (effective date pending)....49650
639.10 Authority citation revised (effective date pending)....49650
639.11 Authority citation revised (effective date pending)....49650
639.30 Authority citation revised (effective date pending)....49650
639.31 Authority citation revised (effective date pending)....49650

CHANGES JULY 1, 1992 THROUGH DECEMBER 31, 1992

Page

639.40 Authority citation revised; (a)(1) and (b) amended (effective date pending).....49650
653.2 (c) added (effective date pending).....30343
563.3 (b) amended (effective date pending).....30343
654.2 (c) added (effective date pending).....30344
654.4 (a) amended (effective date pending).....30344
668.12 (f) added; authority citation revised (effective date pending).....57310
668.56 (a) introductory text and (c) revised (effective date pending).....39089
668.57 (c)(1) introductory text and (d)(1) introductory text revised (effective date pending).....39089
668.58 (a)(1)(i) revised (effective date pending).....39089
668.59 (a)(3)(ii) and (c)(2)(ii) revised (effective date pending).....39089
668.61 (b) revised (effective date pending).....39089
668.84 (b)(4) and (c) amended (effective date pending).....47753
(b)(4) amended (effective date pending).....47754
668.85 (b)(4) amended (effective date pending).....47753
(b)(4) amended (effective date pending).....47754
(c) added.....60034
668.86 (b)(4) and (c) amended (effective date pending).....47753
(b)(4) amended.....47754
668.87 (a)(1) and (b) amended (effective date pending).....47753
668.88 Heading, (a), (b) and (c)(4) amended (effective date pending).....47753
(a) amended (effective date pending).....47754
(b)(3) and (4) revised.....60034
668.89 Heading, (a), (b)(1), (2) and (c) amended (effective date pending).....47753
668.90 (a)(1) introductory text, (ii), (iii), (2), (3)(i), (ii), (iii), (iv), (v), (4), (b)(1), (c)(1), (2), (d)(1), (e) and (f)(3) amended (effective date pending).....47753
(a)(1), (c)(2), (f)(1) and (f)(3) revised; (c)(3) added; (d)(1), (3) and (5) removed; (d)(2) and (4) redesignated as (d)(1) and (2).....60034
668.92 (a) amended (effective date pending).....47753
668.95 (a) amended (effective date pending).....47753
668.98 (Subpart G) Added.....60034
668.114 (a), (b) and (c) amended (effective date pending).....47753
(a) amended (effective date pending).....47754
668.115 (a) and (b)(2) amended (effective date pending).....47753
668.116 Heading, (a), (b), (c), (e)(1) introductory text, (v), (f) and (g)(1) amended (effective date pending).....47753
668.117 Heading, (a), (b), (c) and (d) amended (effective date pending).....47753
668.118 Heading, (a), (b) and (c) amended (effective date pending).....47753
668.119 (a) amended (effective date pending).....47753
(a) and (d) amended.....60035
668.120 (a), (b) introductory text and (b)(3) amended (effective date pending).....47753
(a) revised.....60035
668.121 (a) and (b) amended (effective date pending).....47753
668.124 (Subpart H) Added.....60035
674 Heading revised.....60706
674.33 (c)(2) revised (OMB number).....60706
674.1 (b)(1) revised (effective date pending).....32344
674.2 (b) amended (effective date pending).....32344
674.8 (a) introductory text and (3) revised (effective date pending).....32344
674.18 (b)(4) amended (effective date pending).....32345
674.19 (e)(2)(i) revised (effective date pending).....32345
674.31 (b)(2)(i)(B), (3) and (5)(iii)(A) revised (effective date pending).....32345

CHANGES JULY 1, 1992 THROUGH DECEMBER 31, 1992

TITLE 34 Chapter VI—Con. Page

674.32 (a)(2)(ii) and authority citation revised (effective date pending).....32345
674.33 (a)(1) and (3)(iii) revised (effective date pending).....32345
674.34 (b)(1), (c)(3), (4), (5), (d)(3) introductory text, (4) introductory text, (iii) and (e)(2) revised (effective date pending).....32345
674.35 (b)(1), (c) introductory text, (3), (4) and (g) revised (effective date pending).....32345
674.36 (b)(1), (c)(3) and (d) revised (effective date pending).....32345
674.38 (a)(1) revised (effective date pending).....32346
674.42 (a)(2)(x) added; (b)(1)(i) revised (effective date pending).....32346
674.43 (a) introductory text and (b)(3) introductory text revised (effective date pending).....32346
674.45 (c)(1) introductory text, (i) and (ii)(B) revised; (c)(1)(iii) added (effective date pending).....32346
674.47 (a)(2) revised (effective date pending).....32346
(d), (e) and (g) revised.....60706
674.49 (c)(1), (2), (3), (e)(4)(i), (f) introductory text, (2) introductory text, (ii)(A), (f)(3), (h)(1)(i) and (ii) revised (effective date pending).....32346
674.50 (a)(6) amended (effective date pending).....32347
(a)(2) revised.....60707
674.52 (d) revised (effective date pending).....32347
674.57 (a)(2) amended (effective date pending).....32347
674 Appendix A revised (effective date pending).....32347
Appendix B revised (effective date pending).....32349
Appendix C revised (effective date pending).....32351
Appendix D revised (effective date pending).....32354
675 Authority citation revised.....32356
Heading revised.....60707
675.2 (b) amended.....32356, 60707
675.16 (b)(1) and (3) amended (effective date pending).....32356
675.18 (a)(4) amended (effective date pending).....32356
675.21 (b) revised.....60707
675.22 (b)(6) amended (effective date pending).....32356
675.23 (b)(2)(ii) amended (effective date pending).....32356
675.26 (a)(1) introductory text, (ii) and (2) revised (effective date pending).....32356
675.28 (a), (b)(2) and (c)(2)(ii) revised (effective date pending).....32356
675.34 (a)(2) revised (effective date pending).....32357
676 Heading revised.....60707
676.2 (b) amended (effective date pending).....32357
676.3 (b) amended (effective date pending).....32357
676.14 (d)(3) revised (OMB number).....60707
676.16 (f) amended (effective date pending).....32357
676.18 (a)(3) amended (effective date pending).....32357
682 Revised (effective date pending).....60323

Chapter VII—Office of Educational Research and Improvement, Department of Education (Parts 700—799)

755.20 Redesignated as 755.22; new 755.20 added (effective date pending).....53200
755.21 Added (effective date pending).....53201
755.22 Redesignated from 755.20 (effective date pending).....53200
757.10 Redesignated as 757.12; new 757.10 added (effective date pending).....53201
757.11 Added (effective date pending).....53201
757.12 Redesignated from 757.10 (effective date pending).....53201

CHANGES JULY 1, 1992 THROUGH DECEMBER 31, 1992

Page

758.10—758.11 (Subpart B) Added (effective date pending)....53201
762.2 (d) added (effective date pending)....30344
762.4 Existing text designated as (a); (b) added (effective date pending)....30344
769 Revised (effective date pending)....49265

Title 34—*Proposed Rules:*

5b 59860
34 58100
76 38740
80 38740
99 35964
231 44046
238 44046
280 ....36324, 38740
305 43572
316 34620
318 34620
319 34620
345 59866
366 ....30866, 36617
545 59866
555 34488
600—699 (Ch. VI) 38639, 62533
612 44350
668 30826
785 44408
786 44408
787 44408

TITLE 35—PANAMA CANAL

Title 35—*Proposed Rules:*

52 ....45358, 45360
63 45363
133 32187
133.1 Revised....37066

TITLE 36—PARKS, FORESTS, AND PUBLIC PROPERTY

Chapter I—National Park Service, Department of the Interior (Parts 1—199)

7.96 (l) redesignated as (m); new (l) added....29797
7.97 (c) added....58716
51 Revised....40503

Page

Corrected....42808
51.4 (a) corrected....46509
242.25 (m)(1) table and (13) table corrected; (m)(17)(ii)(C), (18)(ii)(B), (19)(ii)(D) and (25)(ii)(B) correctly revised....54509
(m)(4) table amended; eff. 7-29-92....54703

Chapter III—Corps of Engineers, Department of the Army (Parts 300—399)

327.30 Appendix C amended....29220

Chapter XII—National Archives and Records Administration (Parts 1200—1299)

1254.26 (e) introductory text amended; (h) added....46306
1258.12 (g) and (h) redesignated as (h) and (i); new (g) added; interim....46306
(g) and (h) redesignated as (h) and (i); new (g) added....60997

Title 36—*Proposed Rules:*

7 60496
242 43074
251 36618
704 57979
1191 ....41006, 60612
1222 57042
1230 57042

TITLE 37—PATENTS, TRADEMARKS, AND COPYRIGHTS

Chapter I—Patent and Trademark Office, Department of Commerce (Parts 1—199)

1.12 (a) and (d) revised....29641
1.16 (a) through (d), (f) through (j) and note revised....38194
1.17 (i)(1) revised....29642, 32439
(b) through (g), (j) and (m) through (o) revised....38194
1.18 (a), (b) and (c) revised....38195
1.19 (b)(4), (f) and (h) revised....38195

CHANGES JULY 1, 1992 THROUGH DECEMBER 31, 1992

TITLE 37 Chapter I—Con. Page

1.20 (a), (c), (e), (f), (g) and (i) revised.....38195
(i) revised; interim.....56450
1.21 (a)(1), (5), (6), (b)(2), (3), (e) and (i) revised; (p) added.....38195
(a)(6) corrected.....40493
1.26 (a) and (c) revised.....38195
1.32 Removed.....29642
1.46 Revised.....29642
1.48 (a) revised.....56447
1.60 (b) and (c) revised; (d) added.....56447
1.104 (e) revised.....29642
1.331—1.335 Undesignated center heading revised.....29642
1.331 Removed.....29642
1.332 Removed.....29642
1.333 Removed.....29642
1.334 Removed.....29642
1.378 (a), (b) and (c) revised; interim.....56450
1.445 Corrected.....40493
1.455 (a) revised.....38195
1.482 (a) introductory text, (1) and (2)(ii) revised.....38196
1.492 (a)(1), (2), (3), (5) and (b) through (d) revised.....38196
2.6 (a)(1) and (b)(7) revised; (a)(19) added.....38196
2.87 Revised.....38196
(c) corrected.....40493
2.185—2.187 Undesignated center heading removed.....29642
2.185 Removed.....29642
2.186 Removed.....29642
2.187 Removed.....29642
3 Added.....29642

Chapter II—Copyright Office, Library of Congress (Parts 200—299)

201 Authority citation revised.....55465
201.5 (b)(2)(iv) revised.....60482
201.11 (h)(2) and (3) revised.....61834
201.17 (i)(2)(i) and (ii) revised; (i)(2)(iii) added.....61834
201.27 Added; interim.....55465
202.3 (b)(6) and (7) redesignated as (b)(7) and (8); new (b)(6) added.....39616
202.11 Added.....45310
202.17 (a) through (f) revised; (g) and (h) added.....60483
202.19 (b)(3) revised; (b)(4) removed; (d)(2)(viii) added.....45310
202.20 (b)(3) revised; (c)(2)(xviii) added.....45310

Chapter III—Copyright Royalty Tribunal (Parts 300—399)

304 Revised.....60954

Title 37—*Proposed Rules:*

1 ...29248, 31344, 36034, 38640, 41899, 42721, 43412, 56537
2 .....38640, 56537
3 38640
5 43412
10 .....29248, 36034, 43412, 56537
300-399 (Ch. III) 54542
304 .....55494, 58552

TITLE 38—PENSIONS, BONUSES, AND VETERANS' RELIEF

[EDITORIAL NOTE: The revision date for the 1992 edition of title 38 was delayed until September 1, 1992. The 1992 revision will include amendments promulgated during the period of July 1, 1991 through September 1, 1992. For amendments promulgated during that period, see the August 1992 LSA.]

Chapter I—Department of Veterans Affairs (Parts 0—99)

1.630 (c) revised; authority citation added.....44123
1.631 Authority citation added.....44124
1.633 Added.....44124
1.912a (a) revised; (d)(1) redesignated as (d); (d)(2) removed; (e) added.....47263
1.930 Revised.....47263
1.936 Revised.....47264
1.940 Revised.....47264
1.955 (a)(1), (d) and authority citation revised.....47264
1.957 (a)(2), (b) introductory text, (1), (2) and authority citation revised.....47264
3.1—3.1009 (Subpart A) Authority citation revised.....59296
3.7 (x)(21) authority citation removed; (x)(22), (23) and authority citation added.....43905

CHANGES JULY 1, 1992 THROUGH DECEMBER 31, 1992

Page
(x)(24), (25) and (26) added..... 60734
3.103 (b)(1) and (f) amended.....56993
3.105 (h)(2) introductory text amended.....56993
3.261 Table amended.....59298
3.262 (l)(1) through (4) and authority citation revised; (r), (s), (t) and (u) added.....59298
(g)(2), (h) introductory text, (j)(2), (3) heading, (k)(1), (5), (6), (m) introductory text, (1), (2), (n) introductory text, (1), (2) and (p) amended; (k) authority citation, (m) authority citation, (n) authority citation and (o) authority citation revised.....59299
3.263 (a) amended; (e) and (f) added.....59299
3.271 (f) introductory text redesignated as (f)(1); (a)(1) through (3) and (f)(2) added.....59299
3.272 (d) revised; (n) through (p) added.....59300
3.273 Introductory text and (d) added; (a), (b)(1), (2) and (c) amended.....59300
3.275 (f) and (g) added.....59300
3.277 Authority citation revised.....59300
3.306 (b) heading and (c) heading revised.....59296
3.660 (a)(2) heading, (b) introductory text, (1) and (2) amended; (b) authority citation removed; (b)(1) authority citation added.....59300
3.661 Heading, (a)(1) heading, (b) heading, (1) and (2) amended.....59300
3.1610 Introductory text and (b) corrected.....40944
17 Authority citation revised.....41701
17.123 (j) redesignated as (j)(1); (j)(2) and authority citation added.....41701
21 Authority citation revised.....60735
21.21 (a) and authority citation revised.....57108
21.22 (a) amended.....57108
21.78 (b)(4) introductory text, (i) and (ii) amended.....57108
21.134 Revised.....57108
21.148 (d) amended.....57108
Page
21.254 (b)(1) amended.....57108
21.256 (e)(2) and authority citation revised.....57108
21.264 Amended.....57108
21.268 (b) amended.....57108
21.272 (b)(1) amended.....57108
21.276 (g) amended.....57108
21.320 (b)(3) and (d)(3) amended.....57108
21.330 (a) amended.....57108
21.334 Nomenclature change; (a) and authority citation, (b)(1), (e)(2) and authority citation revised.....57108
21.340 (c) and authority citation revised.....57109
21.3046 (b)(5) revised; authority citation added.....60735
21.4131 (b) and (c)(1) revised; (c) authority citation added.....40614
21.4234 (a) revised.....40614
21.4251 (g)(1) revised.....40614
21.4500—21.4507 (Subpart F) Regulations at 57 FR 31026 corrected.....43616
21.4632 (c)(4) added.....49397
21.4700—21.4705 (Subpart F-2) Republished.....57101
21.5001—21.5300 (Subpart G) Regulations at 57 FR 31027 corrected.....43616
21.7000—21.7310 (Subpart K) Regulations at 57 FR 31028 and 31029 corrected.....43616
Regulations at 57 FR 31029 and 31030 corrected.....43617
21.7131 (b) and (c)(1) revised.....40615
21.7136 (a) and authority citation, (b)(1) and authority citation, (2) and authority citation and (3) introductory text revised.....57103
21.7137 (a) and authority citation, (c)(2) and authority citation revised.....57104
21.7500—21.7810 (Subpart L) Regulations at 57 FR 31030 and 31031 corrected.....43617
21.7520 (b)(14) and authority citations revised; (b)(29) added.....57105
21.7540 (a)(2) and authority citation revised.....57106

CHANGES JULY 1, 1992 THROUGH DECEMBER 31, 1992

TITLE 38 Chapter I—Con. Page

21.7550 (a) introductory text and authority citation revised; (c) and authority citation added.....57106
21.7551 (a)(2) and authority citation revised.....57106
21.7635 (c) and authority citation, (d) and authority citation revised.....57106
21.7636 (a)(2), (3) and authority citation revised; (a)(4) added; (b)(1) removed; (b)(2) through (b)(6) redesignated as (b)(1) through (b)(5).....57107
21.7639 (b) and authority citation revised; (c) introductory text amended.....57107
21.7670 (a)(2), (3) and authority citation, (b)(2)(i), (2)(ii), (b) authority citation, (c)(2)(i), (ii) and (c) authority citation revised; (a)(4), (b)(2)(iii) and (c)(2)(iii) added.....57107
21.7672 (c)(2) revised; authority citation added.....46985
36 Regulations at 57 FR 31031 and 31032 corrected.....43617, 43618
Negotiated interest rates.....61325
36.4201—36.4287 Sectional authority citations revised.....40616
36.4225 (f) added.....40616
36.4300—36.4375 Sectional authority citations revised.....40616
36.4348 (f) added.....40616

Title 38—*Proposed Rules:*

3 .....40424, 48350
21 .....41451, 47023, 47024, 58435
36 47433

TITLE 39—POSTAL SERVICE

Chapter I—United States Postal Service (Parts 1—999)

20 IMM amended; incorporation by reference.....30654, 45572
111 DMM amended; incorporation by reference...30780, 32899, 43403, 45889, 49139, 55113, 56278
Meetings.....47264
111.3 (e) amended.....37884
232 Authority citation revised.....36903
232.1 (k)(1), (2) and (3) redesignated as (k)(3), (4) and (5); new (k)(1) and (2) added.....36903
(b)(2) redesignated as (b)(3); new (b)(2) added.....38443
233.7 (j)(2) and (4) revised.....32726
601.100 Procurement Manual amended; incorporation by reference.....60998
601.105 Table amended.....31129

Title 39—*Proposed Rules:*

111 ...32188, 32475, 39646, 40890, 41716, 43956, 58765
3001 .....31346, 39160, 57124

TITLE 40—PROTECTION OF ENVIRONMENT

Chapter I—Environmental Protection Agency (Parts 1—799)

22.04 Heading revised.....60129
22.16 (b) amended.....60129
35.4000—35.4130 (Subpart M) Revised.....45316
40 Revised.....48177
51 Authority citation revised...32334, 52987
51.165 (a)(1)(xii)(D) revised; (a)(1)(v)(C)(*8*), (*9*), (xii)(E) and (xx) through (xxv added.....32334
51.166 (b)(21)(iv) revised; (b)(2)(iii)(*h*) through (*k*), (21)(v) and (30) through (37) added.....32335
51.350—51.373 (Subpart S) Added.....52987
51 Appendix N removed.....52987
52 Authority citation revised.....32336
Authority delegation notice.....54931
52.1384 Revised.....57347
State implementation plan determination.....44689, 45715
52.21 (b)(21)(iv) revised; (b)(2)(iii)(*h*) through (*k*), (21)(v) and (31) through (38) added.....32336
52.24 (f)(13)(iv) revised; (f)(5)(iii)(*h*), (*i*), (13)(v) and (19) through (24) added.....32337

CHANGES JULY 1, 1992 THROUGH DECEMBER 31, 1992

Page

52.220 (c)(183)(i)(B)(*2*), (184)(i)(B)(*2*), (C)(*1*), (185)(i)(A)(*3*) and (C)(*2*) amended....35759
(c)(182), (183)(i)(A)(*2*), (184)(i)(B)(*2*) added....48459
52.320 Regulation at 57 FR 28617 withdrawn....36004
(c)(57) added....40333
(c)(56) added....54511
52.370 (c)(59)....5465
52.420 (c)(44) added....53566
52.470 (c)(27) added....34251
52.472 (d) added....34251
52.570 (c)(37) added....46781
52.570 (c)(38) added....58991
52.720 (c)(90) added....37104
(c)(8) added....40128
(c)(84) and (85) added....59935
(c)(87) added....40335
(c)(94) added....61837
52.736 (a) removed; (b) added....59935
52.737 Added....59936
52.741 (z)(5) added....38616
52.770 (c)(81) added....42892
52.1070 (c)(90) added....49653
52.1120 (c)(96) added....46312
(c)(92) added....46315
(c)(95) added....58992
(c)(97) added....58995
52.1167 Table amended...46312, 46316, 58993, 58996
52.1220 (c)(25) added....46308
52.1230 (a) removed; (b) and (c) redesignated as (a) and (b)....46308
52.1270 (c)(22) added....34252
52.1320 (c)(80) added....46779
(c)(81) added....52723
52.1384 Revised....57347
Existing text designated as (a); (b) added....60486
52.1520 (c)(45) added....36605
52.1525 Table revised....36605
52.1526 Removed....36607
52.1527 (b) revised....36607
52.1530 Removed....36607
52.1570 (c)(47) added....42893
(c)(49) added....53441
52.1605 Amended....42893, 43441
52.1970 (c)(89) added....37467
(c)(94) added....37468
(c)(93) added....37469
(c)(95) added....37471
(c)(65) revised....37474
52.1977 Revised....37471

Page

52.2020 (c)(73) added....42895
(c)(74) added....43906
(c)(76) added....52722
52.2120(c)(36) added....59302
52.2220 (c)(106) added....40337
52.2270 (c)(77) added....44126
52.2420 (c)(97) removed....35760
Added....48460
52.2520 (c)(25) added....42896
52.2570 (c)(62) added....46310
(c)(64) added....53444
55 Added....40806
58 Appendix D amended....44496
60 Authority delegation notices....29649, 48563, 55113
Authority citation revised....32338
60.2 Amended....32338
60.14 (h) through (l) added....32339
60.17 (a)(31) amended; (a)(62) added....30656
60.730—60.737 (Subpart UUU) Added....44503
60 Appendix A amended....30656
61 Authority delegation notices....29649, 48563, 55113
61.60 (c) amended....60999
62.6123 Undesignated heading and section added....43405
62.7325 Undesignated center heading and section added....56858
62.7425 Undesignated center heading and section added....56858
62.9975 Undesignated center heading and section added....44692
62.11450 Undesignated center heading and section added....44692
63 Added....61992
70 Added....32295
70.1 (f) added....57347
271 State hazardous waste management program authorizations....55466
80 Program extension....46316
80.2 (pp), (qq) and (rr) added....47771
80.35 (Subpart C) Added....47771
81.300 (d) added....56766
81.302 Amended....56767
81.303 Amended....56767
81.305 Amended....56767
81.306 Amended....56768
81.307 Amended....56768
81.310 Amended....56769
81.311 Amended....56769
81.313 Amended....56769
81.314 Amended....56769

CHANGES JULY 1, 1992 THROUGH DECEMBER 31, 1992

TITLE 40 Chapter I—Con. Page

81.315 Amended 56770
81.320 Amended 56770
81.323 Amended 56770
81.324 Revised 48462
Amended 56771
81.327 Amended 56772
81.329 Amended 56772
81.332 Amended 56772
81.333 Amended 56772
81.334 Amended 56773
81.336 Amended 56773
81.338 Amended 56773
81.339 Amended 56774
81.341 Table amended 59302
81.344 Amended 56775
81.345 Amended 56775
81.347 Amended 56776
81.348 Amended 56777
81.349 Amended 56778
81.350 Amended 56778
81.351 Amended 56778
81.355 Amended 56779
82 Authority citation revised 31260
82.1—82.20 Designated as subpart A 31261
82.1—82.13 Designated as subpart A and revised 33787
82.14 Removed 33787
82.20 Removed 33787
82.1—82.20 (Subpart A) Appendixes A through E redesignated from appendixes A through E to part 82 31261
82.30—82.42 (Subpart B) Added 31261
82 Appendixes A, B, C and E redesignated as appendixes A, B, C and E to subpart A and revised; appendix D redesignated as appendix D to subpart A 33787
86 Authority citation revised 30055
86.091-28 (e) added 31897
86.094-2 Amended 31897
86.094-7 (h) revised; OMB number 31897
86.094-8 (b) through (h) revised; (k) added 31898
86.094-9 (k) added 31899
86.094-16 Added 31900
86.094-21 (a) through (b)(1) and (b)(5)(i)(C) through (b)(7) revised; (g) added 31900
86.094-22 Added 31902
86.094-24 Added 31903

Page

86.094-35 (a) introductory text through (a)(1)(iii)(E), (a)(2)(iii)(L) through (a)(3)(iii)(H), (a)(3)(iii)(J) through (b), (d)(2) through (h) revised; (a)(1)(iii)(k) added 31907
86.095-24 (a) through (b)(1)(iv), (b)(2) through (h) revised; (b)(1)(xi) added 31909
86.095-35 (a) introductory text through (a)(1)(iii)(E), (a)(2)(iii)(L) through (a)(3)(iii)(H), (a)(3)(iii)(J) through (b) and (d)(2) through (h) revised; (a)(1)(iii)(L) and (a)(2)(iii)(K) added 31913
86.096-8 (b) through (h) revised; (k) added 31915
86.097-7 (k) added 31916
86.201-94—86.246-94 (Subpart C) Added 31916
86.608-90 (a) introductory text and (1) revised; (a)(3) added 31921
86.701-94 Revised 31922
86.708-94 (b) revised 31922
86.709-94 (b) revised 31922
86.709-99 (b) revised 31922
86.901-93—86.911-93 (Subpart J) Added 30055
86.1005-90 (a)(1)(ii) amended; (a)(1)(iii) and (a)(2)(vi)(c) revised 31922
86.1008-90 (a)(2) revised; (a)(5) added 31922
86.1009-84 (a) and (c)(1) revised 31923
86.1015 Correctly designated 30657
88 Added 66046
91.215 (a) revised 34618
112 Authority citation revised 52705
112.6 Revised; interim 52705
114 Authority citation revised 52705
114.1 Revised; interim 52705
117 Authority citation revised 52706
117.22 Revised 52706
122.26 (e)(7) added 60447
122.42 (d) added 60448
122.44 (d)(1)(vi)(B) revised 33049
123.46 (a) revised 33049

CHANGES JULY 1, 1992 THROUGH DECEMBER 31, 1992

Page
124.2 Amended....60129
124.5 (b) amended....60129
124.78 Correctly designated....30657
130.7 (d)(1) redesignated in part as (d)(2); (b) revised; (c)(1) introductory text, (ii), (2), (d) introductory text, (1), (2) and (e) amended....33049
130.8 (b)(5) added....33050
130.10 (b)(2) and (d)(3) revised....33050
131 Authority citation revised....60910
131.36 (Subpart D) Added....60910
136.3 (a) Table 1B, (b) table amended....41833
141.2 Amended....31838
141.6 (h) added....31838
141.12 Table amended....31838
141.23 (k)(4) and (5) redesignated as (k)(5) and (6); (a)(4) introductory text, (a)(4)(i) introductory text, Table, (c) introductory text, (1), (i)(1), new (k)(5) and (6) revised; (a)(4)(iii) and new (k)(4) added....31838
141.24 (f) introductory text, (4), (5), (7), (10), (11), introductory text, (12), (14) introductory text, (15) introductory text, (16) introductory text, (17), (18), (h)(10), (12)(ii), (iii), (iv), (vi), (vii), (viii), (18) and (19)(i)(B) revised; (h)(12)(ix) through (xiv) added....31841
141.32 (e)(53) through (75) added....31843
141.40 (e) through (h), (n)(11) and (12) revised; eff. 1-17-94....31845
141.50 (a)(19) through (23) added; (b) table amended; effective in part 8-17-92 and 1-17-94....31846
141.51 (b) table amended; eff. 1-17-94....31846
141.60 (a)(3) and (b)(3) added....31846
141.61 (a)(19), (20), (21) and (c)(19) through (33) added; (b) and (c) introductory text revised; effective in part 8-17-92 and 1-17-94....31846
141.62 (b) introductory text and (c) revised; (b)(11) through (b)(15) added; eff. 1-17-94....31847
141.89 (a) table amended....31847
142.16 (e) introductory text and (2) revised; eff. 1-17-94....31847
142.62 (a) and (b) revised; eff. 1-17-94....31848
146.68 (d)(4) revised....46294
147.2650 Revised....33446
147.2651 Revised....33447
148.1 (d) revised....31963
148.17 Added....37263
Regulation at 57 FR 37263 effective date corrected...39275, 41173
156 Notification of USDA comments....42472
Comment period reopened....54464
156.10 Designated as subpart A; (i)(2)(viii) revised....38146
156.200—156.212 (Subpart K) Added....38146
164.2 (k) through (r) correctly redesignated as (l) through (s)....30657
170 Revised....38151
Notification of USDA comments....42472
Comment period reopened....54464
180 Technical correction...54304, 59824
180.1 (h) table amended....53569
180.33 Revised....34518
180.103 (a) table and (b) table amended....36005
180.142 (k) added....37475
180.221 Revised....53568
180.287 Table amended....53568
180.298 (c) table amended....31325
180.304 Revised....59823
180.333 Removed....30132
180.381 (a) table and (b) table amended....34518
180.408 (a) table amended....53572
180.415 (a) table revised....31454
(a) amended....53445
180.425 Table amended....59824
180.432 (b) revised....58149
180.438 (a) table amended....32440
180.461 Added....48328
180.462 Added....54303
180.463 Added....47996
180.1001 (d) table amended...40129, 48737, 58149

CHANGES JULY 1, 1992 THROUGH DECEMBER 31, 1992

TITLE 40 Chapter I—Con. Page
(c) table amended.....48738, 61000
(e) table amended.....58148
(c) table and (e) table amended.....61001
180.1112 Added.....61002
180.1113 Added.....53570
180.1114 Added.....42700
180.1115 Added.....61003
185 Authority citation revised.....36006
Technical correction.....59824
185.1310 (b) added.....32441
185.3500 (a) table amended.....42701
185.3500 (a)(2) table amended.....42701
185.3625 Added.....36006
186 Technical correction.....59824
186.1860 Added.....47996
186.3500 (a) table amended.....42701
260.10 Amended....37263, 38564, 54460
Regulation at 57 FR 37263 effective date corrected...39275, 41173
Amended.....41611
260.20 (a) amended.....38565
261.2 (c)(2)(iv) revised.....38564
261.3 (a)(2)(iii) and (c)(2)(ii)(C) revised; (f) added.....37263
Regulation at 57 FR 37263 effective date corrected...39275, 41173
(a)(2)(v) added.....41611
(e) removed.....49279
261.4 (b)(15) correctly revised.... 29220
(b)(6)(ii) introductory text and (9) revised.....30658
(a)(10) revised.....37305
261.5 (j) amended.....41612
261.6 (a)(2)(iii) and (3)(iii) removed; (a)(2)(iv), (v) and (3)(iv) through (viii) redesignated as (a)(2)(iii), (iv) and (3)(iii) through (vii); (a)(4) added.....41612
261.31 Table amended.....61502
261.32 Amended.....37305
Table amended.....47385
261 Appendix VII amended..... 37305
Appendix IX amended....37885, 37888
Appendix II amended.....55117
Appendix IX.....57674
262.34 (a)(1)(iii) introductory text amended; (a)(1)(iii)(B) and (a)(1) concluding text revised; (a)(1)(iv) added; (a)(2) removed.....37264
264.1 (g)(2) revised.....38564
264.13 (c)(3) added.....54460
264.110 (b)(1), (2) and (3) amended; (b)(4) added.....37264
264.111 (c) revised.....37265
264.112 (a)(2) revised.....37265
264.140 (b)(1), (2) and (3) amended; (b)(4) added.....37265
264.142 (a) introductory text revised.....37265
264.143 (f)(10) introductory text revised.....42835
264.145 (f)(11) introductory text revised.....42836
264.147 (a)(7), (b)(7) and (f)(6) revised; (h)(4) and (5) added.....42836
264.151 (f), (g), (h) and (k) revised; (n) added.....42837
264.314 (e) redesignated as (f); (a)(2), (b), and (d)(1)(ii) revised; new (e) added.....54460
264.316 (b) and (c) revised.....54460
264.570 (a) revised; (c) added.....61502
264.571 (a) amended; (b) revised.....61503
264.572 Revised.....61503
264.573 (a)(4), (b) introductory text and (i) revised; (b)(3) added.....61503
264.1100—264.1102 (Subpart DD) Added.....37265
265.1 (c)(6) revised.....38564
265.13 (c)(3) added.....54461
265.110 (b)(1), (2) and (3) amended; (b)(4) added.....37267
265.111 (c) revised.....37267
265.112 (d)(4) amended.....37267
265.140 (b) revised.....37267
265.142 (a) introductory text revised.....37267
265.143 (e)(10) introductory text revised.....42843
265.145 (e)(11) introductory text revised.....42843
265.147 (a)(7), (b)(7) and (f)(6) revised; (h)(4) and (5) added.....42843
265.221 (h) added.....37267
265.301 (d)(1) revised.....30658
265.314 (f) redesignated as (g); (a)(2), (b) and (c)(1)(ii) revised; new (f) added.....54461
265.316 (b) and (c) revised.....54461
265.440 (a) revised; (c) added.....61503

CHANGES JULY 1, 1992 THROUGH DECEMBER 31, 1992

Page

265.441 (a) amended; (b) revised....61504
265.442 Revised....61504
265.1100—265.1102 (Subpart DD) Added....37268
266.40—266.44 (Subpart E) Removed....41612
266.100 (a) and (f) introductory text amended....38564
(b)(1) revised....41612
266.101 (c)(1) amended; (c)(2) revised....38564
266.103 (b)(2)(ii) introductory text, (iii), (3)(ii)(B), (v), (c)(1) introductory text, (ii)(A), (C), (iii), (vi), (5) and (7)(ii)(B) revised....38564
(c)(1) and (3) revised....45000
266.104 (f)(1) revised....38565
266.106 (b)(7) introductory text, (d)(1) and (5) revised; (d)(3) amended....38565
266.107 (a) revised....38566
266.108 (c) amended....38566
266.112 (b)(2)(i) revised....38566
266 Appendix IX amended....38566
Appendix IX corrected....44999
268.2 (g) revised; (h) added....37270
Regulation at 57 FR 37270 effective date corrected...39275, 41173
268.5 (h)(2)(ii) amended; (h)(2)(iv) revised; (h)(2)(v) redesignated as (h)(2)(vi); new (h)(2)(v) added....37270
Regulation at 57 FR 37270 effective date corrected...39275, 41173
268.7 (a)(1)(iii), (iv), (2) introductory text, (3) (iv), (v), (4) introductory text, (b)(4) introductory and (5) introductory text revised; (a)(1)(v), (3)(vi) and (d) added....37270
Regulation at 57 FR 37270 effective date corrected...39275, 41173
268.9 (d) revised....37271
Regulation at 57 FR 37271 effective date corrected...39275, 41173
268.14 Added....37271
268.35 (c), (d) and (e) revised; eff. 10-13-92 to 5-8-93....47776
268.36 Added....37271

Page

Regulation at 57 FR 37271 effective date corrected...39275, 41173
268.40 (b) revised; (d) added....37272
Regulation at 57 FR 37272 effective date corrected...39275, 41173
268.41 (a) introductory text revised; (a) Table CCWE amended; (c) added....37272
Regulation at 57 FR 37272 effective date corrected...39275, 41173
268.42 (a) Table 2 amended; (b) and (d) revised....37273
Regulation at 57 FR 37273 effective date corrected...39275, 41173
268.43 (a) Table CCW amended....37274
Regulation at 57 FR 37274 effective date corrected...39275, 41173
268.45 Added....37277
Regulation at 57 FR 37277 effective date corrected...39275, 41173
268.46 Added....37280
Regulation at 57 FR 37280 effective date corrected...39275, 41173
268.50 (a)(1) and (2) introductory text revised....37281
Regulation at 57 FR 37281 effective date corrected...39275, 41173
268 Appendix II revised....37281
270.13 (n) added....37281
270.14 (b)(2) revised....37281
Regulation at 57 FR 37281 effective date corrected...39275, 41173
270.42 (e)(3)(ii)(B) revised; Appendix I amended....37281
Regulation at 57 FR 37281 effective date corrected...39275, 41173
270.72 (b)(6) revised....37282
Regulation at 57 FR 37282 effective date corrected...39275, 41173
271 State hazardous waste management program authorizations...29446, 30905, 32726, 33638, 41699, 45574, 45717,

CHANGES JULY 1, 1992 THROUGH DECEMBER 31, 1992

TITLE 40 Chapter I—Con. Page

45719, 45721, 45722, 47996, 49140, 54932, 55466, 59825, 61003, 62231

271.1 (j) Tables 1 and 2 amended....37282

(j) Table 1 amended...37306, 47385, 54461, 55117, 61504

Regulation at 57 FR 37282 effective date corrected...39275, 41173

(a) revised....41612

Authority citation revised....61504

271.24 Revised; interim....60132

271.26 Added....41612

272.700 (a) and (b) revised....45576

272.701 Introductory text, (a) introductory text, (1), (2)(ii) introductory text, (b), (c) and (d) revised....45576

272.1200 (a) and (b) revised....47266

272.1201 Introductory text, (a)(1)(i), (ii), (2), (3)(i), (ii), (b), (c) and (d) revised....47266

279 Added....41612

281 State underground storage tank program authorizations....34519, 41874

300 Authority citation revised....47187

Appendix B revised....47187

Appendix B amended....61005, 62232

302.4 Table amended...37306, 47386, 61504

372 Technical correction....37888

374 Added....55040

374.3 (c) corrected....61612

414.11 (g), (h), and (i) added....41843

414.21 Amended....41844

414.30 Amended....41844

414.31 Amended....41844

414.40 Amended....41844

414.41 Amended....41844

414.50 Amended....41844

414.51 Amended....41844

414.61 Amended....41844

414.70 (a), (c) and (e) amended....41844

414.71 Amended....41844

414.81 Amended....41844

414 Appendixes A and B amended....41844

712.30 Regulation at 57 FR 29034 effective date corrected....30771

Page

716.120 Regulation at 57 FR 29034 effective date corrected....30771

721.805 Added....31330

721.840 Added....46464

721.853 (a)(2)(iii) revised....54305

721.1050 Added....44061

721.1075 Added....44062

721.1120 Added....31330

721.1210 Added....44062

721.1325 Added....44062

721.1650 Added....44062

721.1745 Added....44063

721.1950 Added....44063

721.2025 Added....46465

721.2086 Added....46464

721.2120 Added....46465

721.2140 Added....44063

721.2175 Added....46465

721.2225 Added....44063

721.2250 Added....44064

721.2420 Added....46465

721.2475 Added....44064

721.2540 Added....46465

721.2568 Removed....34253

721.2840 Added....44064

721.2980 Added....46465

721.3100 Added....46465

721.3120 Added....31968

721.3180 Added....32446

721.3240 Added....44064

721.3260 Added....44065

721.3340 Added....31968

721.3360 Added....46466

721.3480 Added....44065

721.3620 Added....46466

721.3680 Added....46466

721.3700 Added....44065

721.3720 Added....46466

721.3764 Added....44065

721.3800 Added....44066

721.3880 Added....44066

721.4000 Added....31968

721.4260 Added....44066

721.4380 Added....44067

721.4460 Added....46466

721.4480 Added....46466

721.4520 Added....44067

721.4600 Added....44067

721.4720 Added....46467

721.5050 Added....46467

721.5200 Added....46467

721.5250 Added....31968

721.5300 Added....44068

721.5450 Added....44068

CHANGES JULY 1, 1992 THROUGH DECEMBER 31, 1992

Page

721.5475 Added....44068
721.5525 Added....31969
721.5660 Added....44068
721.5700 Added....44069
721.6060 Added....31969
721.6140 Added....44069
721.6160 Added....44069
721.6200 Added....46467
721.6220 Added....46467
721.6540 Added....46468
721.6560 Added....46468
721.6620 Added....44070
721.6625 Added....44070
721.6640 Added....44070
721.6820 Added....31969
721.6920 Added....44070
721.7000 Added....44071
721.7200 Added....44071
721.7210 Added....44071
721.7240 Added....31969
721.8125 Added....44071
721.8250 Added....44072
721.8375 Added....44072
721.8425 Added....44072
721.9280 Added....44072
721.9300 Added....44073
721.9400 Added....44073
721.9420 Added....44074
721.9460 Added....44074
721.9525 Added....44074
721.9550 Added....44074
721.9570 Added....31970
721.9740 Added....44075
721.9820 Added....44075
721.9850 Added....44075
721.9975 Added....44075

Title 40—*Proposed Rules:*

1—799 (Ch. I) ...30708, 31473, 42533, 43956, 44147, 45597, 48490, 49054, 53866, 54203, 55501, 57402, 61866
2 44718
25 31164
40 31058
50 35542
51 ....33287, 33314, 46114, 48490
52 ...31477, 31678, 32191, 33314, 35769, 35771, 36040, 37743, 38641, 38650, 40157, 40159, 41716, 42536, 42911, 42913, 43420, 43423, 43425, 43648, 43651, 43653, 43657, 43957, 43959, 44351, 44528, 44530, 44534, 44538, 44540, 44542, 44718, 45012, 45358, 45360, 47896, 48352, 48492, 49436, 49437, 49662, 52606, 53304, 53866, 53868, 55218, 55620, 57045, 57047, 57715, 59022, 59327, 60149, 61036, 62535
55 62537
58 46003
60 ....43171, 62798
61 ....43173, 56877, 57403, 60778
62 40628
63 ....44147, 45363, 57534, 62608
72 29940
73 29940
76 ....55632, 61489
80 ....31165, 37744, 38651, 57980
82 58644
85 ....33141, 52912, 61867
86 ....33141, 52912, 61867
122 ....32475, 35774, 41344
123 33051
141 54957
143 54957
145 53869
153 ....44290, 56422
159 ....44290, 56422
170 ....38167, 38175, 54465
180 ...30180, 30454, 31164, 31346, 31479, 32753, 33475, 33477, 34537, 36042, 36044, 36046, 40161—40163, 42727, 42730, 45017, 45018, 48009, 48769, 53675, 53676, 59829, 62540, 62542
185 ....32753, 53676
186 32753
228 43427
230 52716
250 44543
260 ....31164, 61376
261 ...31164, 36866, 37921, 37927, 45112, 49280, 61376, 61542
262 ....31164, 61376
264 ....31164, 43171, 48195, 61376
265 ....43171, 48195
268 ....31164, 35940, 44545, 61376
270 ....43171, 48195
271 ...35940, 43171, 44545, 48195, 49159
281 ....53870, 61376
300 ...30452, 34742, 38289, 39659, 41452, 44545, 45597, 45599, 46527, 47204, 47585, 56882, 61867
302 56726

CHANGES JULY 1, 1992 THROUGH DECEMBER 31, 1992

TITLE 40—Con.

Page

308 ..... 34742, 46527
355 56726
372 ..... 41020, 48706
414 56883
455 56883
600 ..... 52912, 61867
721 ...34281—34283, 37499, 41020, 53461

TITLE 41—PUBLIC CONTRACTS AND PROPERTY MANAGEMENT

Chapter 50—Public Contracts, Department of Labor (Parts 50-1—50-999)

50-201.101 (a)(2)(xii) added..... 31571

Chapter 60—Office of Federal Contract Compliance Programs, Equal Employment Opportunity, Department of Labor (Parts 60-1—60-999)

60-2 Policy statement..... 52592

Chapter 101—Federal Property Management Regulations (101-1—101-99)

101-2.102 (a) revised.....56993
101-14 Removed.....37714
101-16—101-21 (Subchapter D Appendix) Temporary Reg. D-75, Supp. 1 added.....46317
Temporary Reg. D-76, Supp. 1 added..... 56994
101-21.000 Revised.....44693
101-21.001 Revised.....44693
101-21.002 Revised.....44693
101-21.003 Revised.....44693
101-21.003-1 Revised.....44693
101-21.003-2 Revised.....44694
101-21.003-3 Revised.....44694
101-21.003-4 Revised.....44694
101-21.003-5 Revised.....44694
101-21.101—101-21.102 (Subpart 101-21.1) Revised..... 44694
101-21.200—101-21.207 (Subpart 101-21.2) Revised..... 44694
101-21.300—101-21.303 (Subpart 101-21.3) Revised..... 44694

Page

101-21.400—101-21.402 (Subpart 101-21.4) Revised..... 44695
101-21.501—101-21.502 (Subpart 101-21.5) Revised..... 44695
101-21.600—101-21.606 (Subpart 101-21.6) Revised..... 44696
101-26.501 Revised.....47777
101-26.501-1 (a) revised.....47777
101-26.501-2 Revised.....47777
101-26.501-3 Revised.....47777
101-26.501-4 Revised.....47778
101-26.501-5 Revised.....47778
101-26.501-6 (b) and (c) revised.....47778
101-26.501-7 Revised.....47779
101-26.501-8 Removed.....47779
101-34 Heading revised.....59936
101-34.000 Revised.....59936
101-34.001 Revised.....59936
101-34.002 Removed.....59936
101-34.003 Removed.....59936
101-34.1 Heading revised.....59936
101-34.100 Revised.....59936
101-34.101 Revised.....59936
101-34.102 Removed.....59936
101-34.103 Removed.....59936
101-34.104 Removed.....59936
101-34.105 Removed.....59936
101-34.2 Removed.....59936
101-37 Authority citation revised.....48329
101-37.000 Revised.....48329
101-37.1100 Revised.....48329
101-37.1101 Revised.....48329
101-37.1102 Added.....48329
101-37.1104 Added.....48329
101-37.1105 Heading, introductory text, (a)(6) and (7) introductory text revised..... 48330
101-37.1106 Added.....48330
101-37.1107 Added.....48331
101-37.1108 Added.....48331
101-38.202-4 Revised.....60132
101-38.204-1 (e) through (t) redesignated as (f) through (u); new (i), (j) and (l) revised; new (e) and (v) added..... 53282
101-38.500 Revised.....53283
101-38.501 Revised.....53283
101-38.502 Revised.....53283
101-38.503 Redesignated as 101-38.504; new 101-38.503 added..... 53283

CHANGES JULY 1, 1992 THROUGH DECEMBER 31, 1992

Page
101-38.504 Redesignated from 101-38.503 and revised.....53283
101-37—101-41 (Subchapter G Appendix) Temporary Reg. G-56 added.....46985
101-42 Added.....39121
101-43.000 Revised.....39135
101-43.001-3 Removed.....39135
101-43.001-22 Removed.....39135
101-43.305 Revised.....39135
101-43.307-2 Revised.....39136
101-43.307-8 Removed.....39136
101-43.307-11 Removed.....39136
101-43.311-4 Added.....39136
101-44.000 Revised.....39136
101-44.108-1 Revised.....39136
101-44.108-4 Removed.....39136
101-44.108-8 Removed.....39136
101-44.108-10 Removed.....39136
101-44.700 (b) revised.....39136
101-44.702-3 Revised.....39136
101-45.000 Revised.....39137
101-45.001-3 Removed.....39137
101-45.303-3 (c) revised; (d) added.....32446
101-45.304-6 Revised.....29805
101-45.309-2 Revised.....39137
101-45.309-4 Removed.....39137
101-45.309-6 Removed.....39137
101-45.309-7 Removed.....39137
101-45.309-11 Removed.....39137
101-45.309-13 Added.....34253
101-45.900 Revised.....39137
101-45.903 Removed.....39137
101-45.4809 Removed.....39137
101-45.4901-97 Revised.....32447
101-45.4901-97A Removed.....32447

Page
101-46.000 Revised.....39137
101-46.202 (b)(6) revised; (b)(7) added.....39137
101-48.000 Revised.....39137
101-49.108 Revised.....39137

Chapter 201—Federal Information Resources Management Regulation (Parts 201-1—201.39)

201-38 CFR correction.....56280
CFR correction withdrawn.....60132

Chapter 301—Travel Allowances (Parts 301-1—301-99).

301-1.2 (c) revised; interim.....53289
301-2.6 (d) added; interim.....54305

Chapter 302—Relocation Allowances (Parts 302-1—302-99)

302-6.2 (g)(1) and (2) amended.....45001

Chapter 304—Payment From a Non-Federal Source for Travel Expenses (Parts 304-1—304-99)

304-1 Revised; interim.....53289

Title 41—*Proposed Rules:*

60—741 .....48084, 49160
105-7 53871

CHANGES OCTOBER 1, 1992 THROUGH DECEMBER 31, 1992

TITLE 42—PUBLIC HEALTH

Chapter I—Public Health Service, Department of Health and Human Services (Parts 1—199)

Page

52a Revised.....61006
57.203 (a) amended; OMB number.....45734
57.208 OMB number.....45734
57.210 OMB number.....45734
57.213a OMB number.....45734
57.215 (a)(3) amended; OMB number.....45734
57.216 Amended.....45734
57.303 (a) amended; OMB number.....45735
57.308 OMB number.....45735
57.310 (a)(1)(iii) footnote and (b)(2)(i) amended; OMB number.....45735
57.313 OMB number.....45735
57.314 Amended.....45735
57.315 OMB number.....45735
57.316 Amended.....45735
57.501—57.514 (Subpart F) Authority citation revised.....45735
57.502 Amended.....45735
57.503 Amended.....45735
57.505 (b) amended.....45735
57.507 (c) amended.....45735
57.508 (b) amended; (c) revised.....45735
57.509 (a) revised; OMB number.....45735
57.510 OMB number.....45735
57.512 OMB number.....45735
57.513 Amended.....45736
57.601—57.613 (Subpart G) Removed.....45736
57.701—57.712 (Subpart H) Authority citation revised.....45736
57.701 Revised.....45736
Corrected.....53815
57.702 Amended.....45736
57.703 Revised.....45736
57.704 (c)(4) removed; (c)(1) amended; (a) revised.....45736
57.705 (b) revised; OMB number.....45736
57.706 (a)(2) amended; (a)(4) and (5) revised.....45736
57.707 (a)(1) amended; (a)(2), (3) and (c) revised.....45736

Page

57.709 (a) and (c) amended; (b) revised.....45736
57.710 Amended.....45736
57.711 Amended.....45737
57.801—57.803 (Subpart I) Authority citation revised.....45737
57.802 Amended.....45737
57.803 (b), (d), (e), (g) and (h) amended; (a)(2) revised.....45737
57.901—57.913 (Subpart J) Removed.....45737
57.1001—57.1014 (Subpart K) Removed.....45737
57.1101—57.1112 (Subpart L) Authority citation revised.....45737
57.1101 Introductory text revised.....45737
57.1102 Amended.....45737
57.1103 Revised.....45737
57.1104 (a) revised.....45737
57.1106 (a) amended.....45737
57.1107 (a)(1) amended; (a)(2), (3), (4) and (b) revised.....45737
57.1109 (b) and (c) amended.....45738
57.1110 Amended.....45738
57.1111 Revised.....45738
57.1112 OMB number.....45738
57.1201—57.1212 (Subpart M) Removed.....45738
57.1301—57.1314 (Subpart N) Removed.....45738
57.1401—57.1415 (Subpart O) Removed.....45738
57.1601—57.1610 (Subpart Q) Authority citation revised.....45738
57.1601 Revised.....45738
57.1602 Amended.....45738
57.1603 (a) and (b) amended; (c) added.....45738
57.1604 (b)(3)(iii)(C), (4)(iii)(C) and (d)(5)(ii) amended; (b)(3)(i) revised; OMB number.....45738
57.1606 (d) removed; (b) and (c) revised.....45739
57.1607 (c) added.....45739
57.1608 Amended.....45739
57.1609 OMB number.....45739
57.1701—57.1710 (Subpart R) Authority citation revised.....45739
57.1701 Introductory text amended.....45739
57.1702 Amended.....45739
57.1703 Revised.....45739

CHANGES OCTOBER 1, 1992 THROUGH DECEMBER 31, 1992

TITLE 42 Chapter I—Con. Page

57.1704 (d) through (g) amended; OMB number....45739
57.1706 (a) amended; (b) and (c) revised; (d) removed....45739
57.1707 (c) added....45740
57.1708 Amended....45740
57.1709 OMB number....45740
57.1802 Amended....45740
57.1803 (a) footnote 1 removed....45740
57.1805 (a)(2) revised....45740
57.1807 (a) and (b) amended....45740
57.1809 Footnote amended....45740
57.2101—57.2114 (Subpart V) Heading revised....45740
57.2102 Amended....45740
57.2103 Footnote 1 removed....45740
57.2107 (b) amended....45740
57.2108 Amended....45740
57.2109 OMB number....45741
57.2401 Revised....45740
57.2402 (b), (j) and (o) amended....45741
(f) corrected....53815
57.2403 (a)(1) revised....45741
57.2404 (a) footnote 1 removed; (c)(8) removed....45741
57.2406 (a)(2)(i) amended....45741
57.2408 (b) amended....45741
57.2409 Amended....45741
57.2401—57.2410 (Subpart Y) Appendix amended....45741
57.2502 Amended....45741
57.2503 (b)(1) amended....45741
57.2504 Amended; (a) revised....45741
57.2508 (b) amended....45741
57.2509 Amended....45742
57.2601 Revised....45742
57.2602 Amended....45742
57.2603 Revised....45742
57.2604 (a)(3) and (b) amended....45742
57.2607 (c) amended....45742
57.2610 (b), (d) and (h) amended; OMB number....45742
57.2613 (a)(1), (2) and (c) amended; OMB number....45742
57.2615 OMB number....45742
57.2616 Amended....45742
57.2801—57.2810 (Subpart CC) Heading and authority citation revised....45742
57.2801 Amended....45742
57.2802 Amended....45742
57.2803 (a) revised; OMB number....45743

Page

57.2804 (a)(2) and (b)(2) amended; (a)(1) revised; OMB number....45743
57.2805 (a) amended....45743
57.2806 (b) and (c)(1) amended....45743
57.2808 Amended....45743
57.2809 OMB number....45743
57.2902 Amended....45743
57.2904 (b)(1)(i) amended; (a)(1) revised....45743
57.2908 Amended....45743
57.3001—57.3011 (Subpart EE) Authority citation revised....45743
57.3001 Amended....45743
57.3002 Amended....45743
57.3003 Revised....45743
57.3004 OMB number....45744
57.3005 (a)(1) and (4) amended....45744
57.3006 (a) and (b) amended; (c) revised; (d) removed....45744
57.3007 (b) amended; OMB number....45744
57.3008 (c) added....45744
57.3009 Amended....45744
57.3010 OMB number....45744
57.3101 Introductory text amended....45744
57.3102 Amended....45744
57.3103 Revised....45744
57.3105 (a)(8) amended....45744
57.3107 (a) amended; (b) revised....45744
57.3109 (c) amended....45745
57.3110 Heading revised; text amended....45745
57.3201—57.3202 (Subpart GG) Authority citation revised....45745
57.3201 Revised....45745
57.3401—57.3413 (Subpart II) Removed....45745
57.3501—57.3510 (Subpart JJ) Removed....45745
57.3902 Amended....45745
57.3906 (a) amended; (b) and (c) revised; (d) removed....45745
57.3907 (c) added....45745
57.3908 Heading revised; introductory text added; text amended....45745
57.4001—57.4010 (Subpart OO) Authority citation revised....45745
57.4001 Amended....45746
57.4002 Amended....45746

CHANGES OCTOBER 1, 1992 THROUGH DECEMBER 31, 1992

Page

57.4003 Amended; footnote 1 removed....45746
57.4005 (a) introductory text amended....45746
57.4007 (c) amended....45746
57.4008 Amended....45746
57.4009 OMB number....45746
57.4102 Amended....45746
57.4103 Footnote 1 removed; OMB number....45746
57.4104 Amended....45746
57.4105 (i) amended....45746
57.4107 (a) amended....45746
57.4111 Amended....45746
57.4113 (c) amended....45746
57.4114 Amended....45746
62.25 (a) amended....56996

Chapter IV—Health Care Financing Administration, Department of Health and Human Services (Parts 400—499)

400.200 Amended....55912
400.310 Revised (OMB numbers)....56997
401.601 (b) and (c) revised....56998
405.374 (c) revised....56998
405.501—405.580 (Subpart E) Authority citation revised....57688
405.501 (f) added....57688
405.502 (a) introductory text republished; (a)(3) revised....55912
405.504 (a)(3)(i) introductory text and (iii) revised; (d) added....55912
405.514 Removed....57688
405.701—405.750 (Subpart G) Authority citation revised....56504
405.705 Introductory text republished, (c) and (d) revised; (e) and (f) added....56504
406.24 Redesignated as 406.34....58717
406.30 Redesignated as 406.50....58717
406.31 Redesignated as 406.52....58717
406.32 Transferred to subpart C; (c) amended....58717
406.34 Redesignated from 406.24; (a)(1) and (b)(1) amended....58717
406.38 Transferred to subpart C....58717

Page

406.50 Redesignated from 406.30....58717
406.52 Redesignated from 406.31....58717
410 Authority citation revised....57688
410.36 (a), (b), and (c) redesignated as (a)(1), (2) and (3) and republished; undesignated introductory text redesignated as new (a); (b) added....57688
410.38 (b) amended; (c) revised; (d), (e), (f), and (g) added....57688
412.1 (a) corrected....46510
412.2 (e) corrected....46510
412.115 (c) added....47787
412.302 (c)(1)(v) correctly revised....46510
414 Authority citation revised....57688
414.200 (Subpart D) Added....57689
414.202 (Subpart D) Added....57689
414.210 (Subpart D) Added....57689
414.220 (Subpart D) Added....57689
414.222 (Subpart D) Added....57690
414.226 (Subpart D) Added....57690
414.228 (Subpart D) Added....57691
414.229 (Subpart D) Added....57691
414.232 (Subpart D) Added....57692
414.226—414.229 (Subpart D) Added....57688
414.230 (f) revised....57111
414.232 Added....57688
414.330 Added....54187
431.200 Revised....56505
431.201 Amended....56505
431.202 (a) revised....56505
431.206 (c) revised....46505
431.210 Introductory text and (a) revised....56505
431.213 Introductory text republished; (e) and (f) revised; (g) and (h) added....56505
431.241 Revised....56505
431.242 (a)(2) revised....56506
431.246 Revised....56506
431.250 (f)(2) and (3) revised; (f)(4) added....56506
431.621 Added....56506
433 Authority citation revised....55138, 56506
433.8—433.15 (Subpart A) Heading revised; interim....55138
533.15 (b)(9) added....56506

CHANGES OCTOBER 1, 1992 THROUGH DECEMBER 31, 1992

TITLE 42 Chapter IV—Con. Page

433.32 Transferred to subpart A; interim....55138
433.34 Transferred to subpart A; interim....55138
433.35 Transferred to subpart A; interim....55138
433.36 Transferred to subpart A; interim....55138
433.37 Transferred to subpart A; interim....55138
433.38 Transferred to subpart A; interim....55138
433.40 Transferred to subpart A; interim....55138
433.50—433.74 (Subpart B) Revised; interim....55138
435.945 (h) removed....46097
441.13 Heading and (b) revised....54709
442.105 (a) amended....54712
447.255 (a) corrected....46431
447.272 (c) revised; interim....55143
447.296—447.299 (Subpart E) Added; interim....55143
456.1 (a) introductory text, (b) introductory text and Table 1 introductory text republished; (a)(3) and (b)(8) added; Table 1 amended; interim....49408
456.700—456.725 (Subpart K) Added; interim....49408
466 Authority citation revised....47787
466.78 (b) introductory text republished; (b)(2) revised; (c) and (d) added....47787
483 Authority citation revised....56506
483.10 (c)(8) revised....53587
483.100—483.138 (Subpart C) Added....56507
483.200—483.206 (Subpart E) Added....56514

Chapter V—Office of Instpector General-Health Care, Department of Health and Human Services (Parts 1000—1999)

1001 Authority citation revised....52729
1001.952 Introductory text, (k) introductory text and (1) introductory text republished; (k)(1)(iii) revised; (l) and (m) added; interim....52729

Page

Title 42—*Proposed Rules:*

100....49055
400—499 (Ch. IV)....47587
414.330 Added....54187
417....46119, 59024
421....57125
431....46362
434....59024
435....56294, 57403
436....56294
440....46362
442....46362
456....61614
483....61614
488....46362
489....46362
498....46362
1003....59024

TITLE 43—PUBLIC LANDS: INTERIOR

Subtitle A—Office of the Secretary of the Interior (Parts 1—199)

Subtitle A Policy statement and advisory guidelines....52730

Chapter II—Bureau of Land Management, Department of the Interior (Parts 1000—9999)

8360.0-5 (e) added....61243
8365.1-3 Existing text designated as (a); new (b) added....61243
6934 Regulation at 57 FR 28637 corrected....53191
4522 Regulation at 57 FR 28637 corrected....53191
5400.0-5 Amended....62235
5461.2 Introductory text removed; (a) revised....62235
5473.4 (d) removed; (e) redesignated as (d)....62235

Public Land Orders

203 Revoked by PLO 6954....61326
1567 Revoked in part by PLO 6948....45324
5721 Revoked by PLO 6946....45322
6944....45321

CHANGES OCTOBER 1, 1992 THROUGH DECEMBER 31, 1992

Page
6946 45322
6948 45324
6949 45576
6950 45725
6951 47410
6952 53587
6954 61326

Title 43—*Proposed Rules:*

426 ..... 47437, 53678

TITLE 44—EMERGENCY MANAGEMENT AND ASSISTANCE

Chapter I—Federal Emergency Management Agency (Parts 0—399)

11 Authority citation revised.....54714
11.30 Revised.....54714
11.32 Nomenclature change.....54714
11.34 Heading, (a) introductory text, (a)(1) introductory text and (c) revised.....54714
11.41 (c) added.....54715
11.42 (a) amended.....54715
11.43 (a) amended; (f) added.....54715
11.44 (a) amended.....54715
11.45 (a) and (d) amended; (g) added.....54715
11.48 (a) and (d) amended; (g) revised.....54715
11.50 (c) amended.....54715
11.51 Heading revised; (c) amended.....54715
11.52 (c) amended.....54715
11.60 Nomenclature change.....54715
11.61 Added.....54715
11.62 Added.....54716
11.63 Added.....54716
11.64 Added.....54716
11.65 Added.....54717
64.6 Table amended...47267, 47269, 49143, 49144, 54512, 54514, 54934, 60487
65.4 Table amended...47788, 47789, 54306, 54307, 59304, 59305
67 Flood elevation determinations.....47791, 54309
67.11 Table amended.....59306
81.1 (b)(1) revised.....52593

Title 44—*Proposed Rules:*

67 .....4782, 54347, 59329, 59946

TITLE 45—PUBLIC WELFARE

Chapter II—Office of Family Assistance (Assistance Programs), Administration for Children and Families, Department of Health and Human Services (Parts 200—299)

Page
205 Authority citation revised.....46804
205.40 Revised.....46804
(b)(6) corrected.....52826
205.41 Added.....46805
205.41 (d)(3)(iv) and (v) corrected.....52826
205.42 Revised.....46807
(b)(1)(ii), (e)(1)(ii), (f)(1), (i)(4) and (5) corrected.....52826
205.43 Revised.....46810
(b)(2), (4), (e)(4)(ii)(B) and (5) *Example* corrected.....52827
205.44 Removed.....46811
205.56 (b) republished.....53859
205.58 (a) and (b)(4) republished.....53860
232.20 (d) revised.....54519
250 Authority citation revised.....47002
250.81 (a) revised.....47002

Chapter III—Office of Child Support Enforcement (Child Support Enforcement Program) Administration for Children and Families, Department of Health and Human Services (Parts 300—399)

302.32 (f)(2)(i), (ii) and (iii) revised.....54519
302.70 (a)(10) revised; eff. 10-13-93.....61581
302.85 Revised.....47002
303.7 (b)(6) and (c)(7)(v) added; (c)(8) amended; eff. 10-13-93.....61581
303.8 (c) through (f) added; eff. 10-13-93.....61581
304.20 (c) amended.....47002
304.23 (k) added.....54525
307 Authority citation revised.....47002
307.0 Revised.....47002
307.1 Revised.....47002
307.5 Added.....47003

CHANGES OCTOBER 1, 1992 THROUGH DECEMBER 31, 1992

TITLE 45 Chapter III—Con. Page

307.10 Revised....47003
307.15 Heading, (a) and (b) revised....47004
307.20 Heading amended....47005
307.25 Revised....47005
307.30 Heading, (a) and (b) revised....47005
307.35 (a) revised....47005
307.40 Heading and (a)(1) revised....47005

Chapter XII—ACTION (Parts 1200—1299)

1224.1-19 Added....45326

Chapter XIII—Office of Human Development Services, Department of Health and Human Services (Parts 1300—1399)

1303 Revised....59264
1303.10 Revised (OMB number pending)....59264
1303.23 (OMB number pending)....59264
1304 Appendix A removed....58092
1305 Revised....46725
1306 Added....58902

Title 45—*Proposed Rules:*

233 56294
400 49439
2500 60779
2501 60779
2502 60779
2503 60779
2504 60779
2505 60779
2506 60779

TITLE 46—SHIPPING

Chapter I—Coast Guard, Department of Transportation (Parts 1—199)

30 Regulation at 57 FR 36246 comment period reopened; interim....60402
30.01-5 Regulation at 57 FR 36246 comment period reopened; interim....60402
32.60 Regulation at 57 FR 36246 comment period reopened; interim....60402

Page

32.95 Regulation at 57 FR 36246 comment period reopened; interim....60402
35.30-20 (c)(1), (2) and (d) revised....48324
(d) corrected....56406
35.40-20 Revised....48324
69.5 (a)(4) amended....59938
69.11 (a)(2)(vi) added; (d) revised....59938
69.15 (a) revised....59938
69.119 (c) amended....59938
69.169 Heading revised....59938
69.205 Revised....59938
70.05-30 Regulation at 57 FR 36246 comment period reopened; interim....60402
70.05-35 Regulation at 57 FR 36246 comment period reopened; interim....60402
77.30-1 Revised....48324
77.30-5 (a) and (b) revised....48324
77.30-10 (a) table and (b) revised....48325
77.30-90 Revised....48324
77.35-1 Revised....48325
77.35-5 (b) revised....48325
77.35-10 (a) revised....48325
77.35-90 Revised....48325
96.30-1—96.30-90 (Subpart 96.30) Revised....48325
96.30-5 (a) corrected....56406
96.35-1 Revised....48325
96.35-5 (b) revised....48325
96.35-10 (a) revised....48325
96.35-90 Revised....48326
108.497 (a) and (d)(1) revised....48326
108.703 (a) revised....48326
154a Removed....60728
160.011-1—160.011-6 (Subpart 160-011) Removed....48326
167.45-60 Revised....48326
169.717 (a) revised....48326
170.210 Regulation at 57 FR 41812; effective date deferred....58406
172.060 Regulation at 57 FR 36246 comment period reopened; interim....60402
195.30-1—195.30-90 (Subpart 195.30) Revised....48327
195.35-1 Revised....48327
195.35-5 (b) revised....48327
195.35-10 (a) revised....48327
195.35-90 Revised....48327

CHANGES OCTOBER 1, 1992 THROUGH DECEMBER 31, 1992

Chapter II—Maritime Administration, Department of Transportation (Parts 200—399)

Page

237 Removed....60728
250 Removed....60728
262 Removed....60728
278 Removed....60728
279 Removed....60728
292 Removed....60728
294 Removed....60728
310 Authority citation revised....60728
310.13—310.32 (Subpart B) Removed....60728
316 Removed....60728
318 Removed....60728
319 Removed....60728
320 Removed....60728
321 Removed....60728
322 Removed....60728
323 Removed....60728
333 Removed....60728
334 Removed....60728

Chapter IV—Federal Maritime Commission (Parts 500—599)

514 Authority citation revised....46322
514.2 Amended....46323
514.7 (a), (b), (f) introductory text, (1), (2)(i), (g)(2)(i), (h)(1)(i), (j)(1)(i), (ii), (2) introductory text, (i), (3)(i), (ii) introductory text, (4) and (k) revised....46322
514.8 (n)(1)(iii)(G)(3) removed....46324
514.17 (a)(1) amended; (d)(2) and (3) revised....46324
514.18 (b) and (c)(3) introductory text amended....46324
540.5 (d) introductory text, (4) through (6) and (e) introductory text revised....62480
572.502 (a)(4) and (5) revised....54531
572.801—572.802 (Subpart H) Added....54531
581.3 (a) introductory text, (1)(i), (2)(iv)(A), (B) and (3)(i) revised....46324
581.4 (a)(1)(i) and (b)(1)(iii) revised; (b)(2)(iii)(A) amended....46324

Page

581.6 (a), (b)(1) and (2) revised....46324
(b)(1) corrected....49020
581.8 (a)(1), (b) introductory text, (c)(1), (2) introductory text and (d) revised....46325
581.9 Revised....46325
586 Authority citation revised....54316, 54322
586.4 Added....54316
586.5 Added; (b) through (e) eff. 6-1-94....54322

Title 46—*Proposed Rules:*

1-199 (Ch. I) 54191
15 48554
16 ....59752, 59778,
28 ....48670, 57129, 60158
35 45667
78 52748
97 52748
197 46126
200-299 (Ch. II) 54191
252 53083
300-399 (Ch. III) 54191
514 ....47589, 49665, 56539
525 47025
530 47025
540 47830
552 48770
560 49667
572 ....47600, 49667
580 ....47589, 56539
581 ....47589, 47600, 49665, 56539
583 ....47589, 56539

TITLE 47—TELECOMMUNICATION

Chapter I—Federal Communications Commission (Parts 0—199)

0.408 (b) table amended (OMB numbers)....45747
(c) table amended (OMB numbers)....45748
1.65 (c) revised....47412
Regulation at 57 FR 47412 effective date corrected to 1-14-93....49218
1.80 (d) introductory text revised....47006
(f)(2) amended....48333
1.2003 Amended....48333
2.106 Table amended....49021, 60133

CHANGES OCTOBER 1, 1992 THROUGH DECEMBER 31, 1992

TITLE 47 Chapter I—Con. Page

21.50 Added....49021
22.28 (a) revised....53446
22.29 (a) introductory text revised....53447
22.50 Added....49021
22.902 (b)(4) introductory text, (i), (ii) introductory text and (B)(3) revised....53447
22.903 (a), (d)(1) and (3)(i) through (iv) revised; (e) added....53447
22.920 (c) introductory text revised....53448
22.922 Heading revised; (b) added....53448
(a) revised....56859
22.924 (a)(3) added....53448
22.925 Introductory text revised....53448
22.927 Added....53448
22.928 Added....53448
22.929 Added....53449
24.103 (d)(2) corrected....53295
61 Memorandum opinion and order....62481
61.38 (b)(3) and (4) added....54330
61.42 (e)(1)(iii) revised; (e)(1)(iv) and (v) added....54718
61.47 (h) redesignated as (h)(1); (h)(2) added....54331
(e) redesignated as (e)(1), (e)(2) and (3) added....54719
61.48 (b) and (h) added....54719
61.49 (h) introductory text revised; (i), (j) and (k) added....54331
61.50 Added (effective date pending)....60737
63.01 (k)(6) and (r) added....57965
63.10 Redesignated as 63.15; new 63.10 added....57966
63.11 Added....57966
63.12 Added....57966
63.13 Added....57966
63.14 Added....57966
63.15 Redesignated from 63.10....57966
64 Authority citation revised....48335, 54331
Memorandum opinion and order....62481
64.1200 (Subpart L) Added....48335
64.1200 (e)(2)(iii) corrected....53293
64.1401—64.1402 (Subpart N) Added....54331
65 Memorandum opinion and order....62481

Page

65.702 (b) amended....54332
(b) amended....54719
68 Authority citation revised....48336
68.318 (c)(2) revised; (c)(3) added....48336
69 Order....56998
Memorandum opinion and order....62481
69.1 (c) revised....54719
69.2 (nn) through (ss) added....54719
69.4 (b) introductory text revised; (e) and (f) added....54332
(b) revised....54719
69.108 Added....54720
69.110 Added....54720
69.111 Revised....54720
69.112 Revised....54720
69.113 (a) revised....54721
69.118 Revised....54721
69.121 Added....54332
69.122 Added....54332
69.123 Added....54333
69.124 Added....54721
69.125 Added....54721
69.126 Added....54721
69.127 Added....54722
69.210 Removed....54722
69.301 (a) revised....54722
69.305 (b) revised....54722
69.306 (a), (b), (c) and (e) revised....54722
69.307 Revised....54722
73 Regulation at 57 FR 44338 eff. 9-25-92....47007
Waiver....53449
Policy decision....53588
73.202 (b) table amended 45577—45579, 46812—46814, 47006, 47007, 49147, 49148, 53860, 53861, 54533, 54935, 54936, 55468, 55469, 56285, 56286, 56514. 56515, 56860, 56999, 57000, 57348, 58717, 60737, 62483
73.215 (e) amended....46325
73.232 Amended....48333
73.295 (a) amended....48333
73.310 (a)(2) amended....48333
73.313 (d) amended....48333
73.319 (a)(1) amended....48333
73.606 (b) table amended....56516
73.644 (b)(1) amended....48333
73.1010 (a)(4) revised; (a)(7) added....48333
73.1125 (a) amended....48333

CHANGES OCTOBER 1, 1992 THROUGH DECEMBER 31, 1992

Page

73.1225 (b) amended; (d)(3)(iii) revised.....48333
73.1620 (g) amended.....48333
73.3500 Amended.....48333
74 Policy decision.....53588
76.5 (kk) added.....61010
76.601 (c)(1), (2) and (4) revised; note added.....61010
76.605 (a)(3), (4) introductory text, (5), (6), (10), (11), (12), and Note (2) revised; Notes (4), (5) and (6) added.....61010
76.607 Revised.....61011
76.609 (h)(2) revised.....61011
80 Technical correction.....57000
80.309 Amended.....61012
80.1001 (a) revised.....61012
80.1011 Revised.....61012
80.1013 Revised.....61012
87.5 Amended.....45749
87.51 Added.....45749
87.131 Table amended.....45749
87.133 (a)(7) table amended.....45749
87.137 (a) table amended.....45749
87.139 (i) introductory text added.....45749
87.141 (j) added.....45749
87.145 (b) revised; (e) added.....45750
87.147 (d)(3) revised.....45750
87.171 Amended.....45750
87.173 (b) table amended.....45750
87.185 (b) and (c) revised; (d) added.....45750
87.187 (p) through (aa) redesignated as (q) through (bb); new (p) added.....45750
87.189 (b) through (d) redesignated as (c) through (e); new (b) added; (a) and new (c) and (d) revised.....45750
90 Clarification.....48191
Technical correction.....47793
Petition for stay denied.....53293
90.38 (a)(4) redesignated as (a)(5); new (a)(4) added.....45751
90.63 (c) table amended(d)(27) added.....60133
(d)(27) added.....60134
90.65 (b) table amended; (c)(43) added.....60134
90.75 (b) table amended; (c)(45) added.....60134
90.79 (c) table amended; (d)(28) added.....60134
90.91 (b) table amended; (c)(21) added.....60135

Page

90.127 (c) revised; (e) added.....48739
90.135 (a)(5) revised; (a)(8) removed.....48739
90.175 (g) added.....48739
(f)(3) revised.....60135
90.179 (e) removed; (f) and (g) redesignated as (e) and (f).....48739
90.257 (b) introductory text revised; (b)(1) amended.....60135
90.555 (b) amended.....55146
90.619 (a) introductory text, (2) introductory text, (3) introductory text, (4) introductory text and (5) introductory text revised; (a)(3) Table 2, (a)(4) Table 3 and (a)(5) Table 4 redesignated as (a)(3) Table 2A, (a)(4) Table 3A and (a)(5) Table 4A and amended; (a)(3) Table 2B, (a)(4) Table 3B and (a)(5) Table 4B added.....55146
90.715 (a) introductory text amended; (c) added.....55148
94.59 Added.....49022

Title 47—*Proposed Rules:*

0-199 (Ch. 1) ...53307, 53462, 54744, 58436, 60501, 62543
1 .....54034, 60781
2 ...48353, 48775, 48776, 54034, 54204, 57049, 57408, 57717
13 47027
15 54204
18 59040
21 .....48353, 48776
22 .....48353, 48776
36 .....56888, 58767
61 .....54205, 56888, 58767, 61591
63 .....46366, 57717
64 .....56888, 58767, 62544
69 ....54205, 54542, 56888, 58767, 61591
73 ...45601, 46132, 46367—46369, 46839, 47027, 47028, 48494, 49055—49058, 49160—49162, 53678, 53679, 53874, 54543, 54544, 55218, 55501, 55502, 56894, 57051, 57409, 57411, 58540, 58769, 59330, 60782, 60783, 61037, 61591, 62545
74 53679
76 ...54207, 54209, 54544, 56298, 59331, 60501, 61038, 62282
80 57717

CHANGES OCTOBER 1, 1992 THROUGH DECEMBER 31, 1992

TITLE 47—Con.

Page
88 54034
90 ....47601, 49058, 53462, 54034, 57717
94 ..... 48353, 48776, 54034
97 59950

TITLE 48—FEDERAL ACQUISITION REGULATIONS SYSTEM

Chapter 1—Federal Acquisition Regulation (Parts 1—99)

Chapter 1 Federal Acquisition Circular (FAC) 90-16.....60570
4.602 (d) revised..... 60572
4.603 Removed.....60572
4.805 Introductory text revised; table amended.....60573
5.206 Revised..... 60574
7.103 (l) added..... 60574
7.300 Revised..... 60575
7.302 (d) revised..... 60575
7.303 (b)(1) amended; (b)(3) added..... 60575
7.304 (b)(1) and (c)(1) amended.....60575
7.306 (a)(1)(i) through (a)(1)(iii), (v), (2), (4), (b) introductory text, (1)(ii), (2)(ii) and (3) amended.....60575
7.307 (a) revised.....60575
8.002 (f) revised.....60576
9.404 (d) revised..... 60577
13.000 Amended..... 60577
13.101 Amended..... 60577
13.103 (c) added.....60577
15.106-2 (a) revised; (b) amended.....60578
15.804-2 (a)(1)(ii); (a)(1)(iii) and (iv) revised; (a)(2) through (4) redesignated as (a)(3) through (5); new (a)(2) added..... 60579
19.001 Amended..... 60580
19.102 (f)(1) amended; (f)(5) revised..... 60580
19.202-1 (e)(2)(ii) amended..... 60581
22.501—22.507 (Subpart 22.5) Added; interim.....55470
22.1101 Amended..... 60582
22.1103 Revised..... 60582
25.108 (d)(1) amended.....60583
25.202 (a)(3) amended; (b) removed; (c) redesignated as (b).....60583
25.401 Amended..... 48471
30.602-2 Corrected.....47373
31.205-6 (g)(2)(i)(D) amended.... 60584
33.104 Revised..... 60585
36.101 (a) revised; interim..... 55471
37.110 (f) removed..... 60584
42.1404-1 (b) revised.....60587
45.105 (b) revised..... 60588
45.106 (d) amended; (e) revised.....60588
45.301 Amended..... 60589
45.302-3 (a) revised; (b) amended.....60588
(c) amended..... 60589
45.307-2 (a) amended..... 60588
45.506 Revised..... 60588
45.606-1 (b) revised.....60590
51.106 (b) amended.....60590
52.204-4 Removed.....60572
52.207-1 Amended.....60575
52.207-2 Amended.....60575
52.215-1 Amended.....60578
52.215-2 Amended.....60578
52.222-5 Added; interim.....55471
52.222-45 Removed.....60582
52.222-46 Amended.....60582
52.230-2 Corrected.....45878
52.237-8 Removed.....60584
52.242-11 Amended.....60587
52.245-18 Amended.....60589
53.236-2 (b) and (c) revised..... 60591

Chapter 2—Department of Defense (Parts 200—299)

202 Technical correction..... 45422
204 Technical correction..... 45422
204.670-2 (c) redesignated as (d); new (c) added.....53598
204.7202-1 (c)(1), (4) and (5) amended.....53598
204.7203 (d) amended.....53598
204.7204-1 (a)(4) and (b) amended.....53598
206.302-5 (b) added.....53598
208 Technical correction..... 45422
210 Technical correction..... 45422
213.000 Added.....53599
213.101 (Subpart 213.1) Added..... 53599
214 Technical correction..... 45422
214.503-1 (a)(4) removed..... 53599
215 Technical correction..... 45422
215.70 Reinstated.....55472
215.804-3 (i)(iii) introductory text amended..... 53599

CHANGES OCTOBER 1, 1992 THROUGH DECEMBER 31, 1992

Page

215.804-8 (a) removed.....53599
215.870-6 (a) amended.....53599
215.975 (b) amended.....53599
215.7000—215.7006 (Subpart 215.70) Removed.....53599
216 Technical correction.....45422
217.102-3 Added.....53599
217.103-1 (a)(iii) revised.....53599
219 Technical correction.....45422
219.7100 Amended; interim.....47275
219.7102 (b) and (d) revised; interim.....47275
219.7103-1 (a) revised; interim.....47275
219.7104 (b) removed; (c), (d) and (e) redesignated as (b), (c) and (d); new (d) revised; interim.....47276
219.7107 Added; interim.....47276
222.7100—222.7102 (Subpart 222.71) added; interim.....52593
223 Technical correction.....45402
223.7002 (a) introductory text amended; (b) introductory text revised.....53599
225 Technical correction.....45402
225.770-2 Revised.....53599
225.770-3 Revised.....53599
225.770-4 Revised.....53599
225.770-5 Added.....53599
225.872-1 (b) amended.....53599
225.873 Added.....53599
225.873-1 Added.....53599
225.873-2 Added.....53599
225.873-3 Added.....53600
225.7017-4 (a) and (b) revised.....53600
225.7303-2 (c) introductory text revised.....53600
226 Technical correction.....45402
227 Technical correction.....45402
227.304-1 Amended.....53600
227.403-70 (b)(1) revised.....53600
228 Technical correction.....45402
231 Technical correction.....45402
231.205-6 Added.....53600
231.205-18 (c)(1)(iii)(*1*) redesignated as (c)(1)(i)(C)(*1*); (c)(2) added.....53600
232 Technical correction.....45402
235.015-71 (i)(2) amended.....53601
235.017 (a)(2) amended.....53601
236 Technical correction.....45402
237 Technical correction.....45402
239 Technical correction.....45402
242 Technical correction.....45402
242.205 (1)(iii) revised.....53601

Page

242.302 (a)(9) added; (a)(11) removed.....53601
242.771 Added.....53601
242.771-1 Added.....53601
242.771-2 Added.....53601
242.771-3 Added.....53601
242.1005—242.1008 (Subpart 242.10) Removed.....53601
245 Technical correction.....45402
245.7308 (a) amended.....53601
252 Technical correction.....45402
252.215-7004 Removed.....53601
Reinstated.....55472
252.219-7008 Added; interim.....47276
252.222-7001 Added; interim.....52594
252.223-7005 Revised.....53601
252.225-7030 Revised.....53601
252.225-7032 Added.....53602
252.232-7005 (b) revised.....53602
253 Technical correction.....45402
253.204-71 (a)(3) added.....53602
Chapter 2 Appendixes F and G amended.....53602

Chapter 5—General Services Administration (Parts 500—599)

501.603-70 (h)(1)(iv)(K) revised.....61583
501.670-4 (a)(3) revised.....61583
502.101 Amended.....61583
504.201 Revised.....61583
504.803 (a)(23) revised.....61584
508.304-5 Revised.....61584
508.371 Removed.....61584
510.011 (j) added.....61584
515.406-1 (a) revised.....61584
515.414-70 (b) revised.....61584
517.200 Added.....59939
517.201 Removed.....59939
517.202 Added.....59939
517.203 Added.....59939
517.204 Revised.....59939
517.207 Revised.....59939
517.208 Revised.....59939
530.201-5 Revised.....61584
530.470 (Subpart 530.4) Added.....61584
533.104 (c) revised.....61584
552.217-71 Added.....59939
552.270-10 Corrected.....52826
552.270-28 Corrected.....52826
552.270-37 Corrected.....52826
570.203 (a)(8)(vii) table and (9) corrected.....52826

341-245 - 93 - 7 (3)

CHANGES OCTOBER 1, 1992 THROUGH DECEMBER 31, 1992

TITLE 48 Chapter 5—Con. Page

570.303 Corrected..... 52826
570.702-30 Heading corrected.....52826

Chapter 8—Department of Veterans Affairs (Parts 800—899)

803 Authority citation revised.....58718
803.104 Removed.....58718
803.7000—803.7002 (Subpart 803.70) Added.....58718
852 Authority citation revised.....58718
852.203-71 Added.....58718

Chapter 9—Department of Energy (Parts 900—999)

909.104-1 Regulation at 57 FR 32675 confirmed..... 48471
913.507 Added; interim..... 57639
922.7100—922.7101 (Subpart 922.71) Added; interim..... 57639
923.570—923.570-3 (Subpart 923.5) Regulation at 57 FR 32676 confirmed..... 48471
952.222-70 Added; interim.....57639
970.2274 Added; interim..... 57639
970.2274-1 Added; interim.....57639
970.2274-2 Added; interim.....57639
970.2305 Regulation at 57 FR 32676 confirmed..... 48471
970.2305-1 Regulation at 57 FR 32676 confirmed.....48471
970.2305-2 Regulation at 57 FR 32676 confirmed.....48471
970.2305-3 Regulation at 57 FR 32676 confirmed.....48471
970.2305-4 Regulation at 57 FR 32676 confirmed.....48471
970.2305-5 Regulation at 57 FR 32677 confirmed.....48471
970.5204-57 Regulation at 57 FR 32677 confirmed.....48471
970.5204-58 Regulation at 57 FR 32677 confirmed.....48471
970.5204-59 Added; interim.....57640

Chapter 16—Office of Personnel Management Federal Employees Health Benefits Acquisition Regulation (Parts 1600—1699)

1602.170-9 Regulation at 57 FR 14359 confirmed.....54001
1605—1609 Designated as subchapter B.....54001

Page

1609 Regulation at 57 FR 14359 confirmed..... 54001
1632.170 Regulation at 57 FR 14360 confirmed..... 54001
1632.171 Regulation at 57 FR 14360 confirmed..... 54001
1632.172 Regulation at 57 FR 14360 confirmed..... 54001
1652.216-71 Regulation at 57 FR 14360 confirmed.....54001
1652.232-70 Regulation at 57 FR 14360 confirmed.....54001
1652.232-71 Regulation at 57 FR 14360 confirmed.....54001

Chapter 18—National Aeronautics and Space Administration (Parts 1800—1899)

1801.104-370 (e) and (f) amended.....58719
1801.370 (a)(1)(ii) and (b) amended.....58719
1804.170 (b) amended.....58719
1804.202 (a) amended.....58719
1804.671-4 (ss) revised.....58719
1804.671-6 (d) revised.....58719
1804.671-7 Introductory text amended.....58719
1804.677-1 (c) revised; interim..... 60737
1804.677-4 (b) revised; interim..... 60737
1804.677-6 (n)(2), (4) and (q) revised; interim.....60738
1805.202 Revised..... 58719
1806.203 Added.....58719
1807.103 (a)(1)(ii) (C) through (G) redesignated as (a)(1)(ii)(D) through (H); (a)(1)(i)(B) redesignated as new (a)(1)(ii)(C); (b)(1)(ii)(B) (*3*) through (*7*) redesignated as (b)(1)(ii)(B) (*4*) through (*8*); (b)(1)(ii)(A)(*2*) redesignated as new (b)(1)(ii)(B)(*3*); new (a)(1)(i)(B) and new (b)(1)(ii)(A)(*2*) added.....58719
1807.7102 (b)(2) (iii) through (vii) redesignated as (b)(2) (iv) through (viii); (b)(1)(ii) redesignated as new (b)(2)(iii); new (b)(1)(ii) added..... 58719

CHANGES OCTOBER 1, 1992 THROUGH DECEMBER 31, 1992

Page
1809.105 Added....58720
1809.105-1 Added....58720
1809.506 Redesignated from 1809.507; (a) and (b) amended....58720
1809.507 Redesignated as 1809.506....58720
1809.508-2 Amended....58720
1815.507 Removed....58720
1817.7002-2 Amended....58720
1817.7002-3 Amended....58720
1827.406 (b)(1)(v) revised....58720
1827.409 (i) added....58720
1828.2 Added....58720
1828.106-1 Revised....58720
1831.205-70 Amended....58720
1833.214 Redesignated as 1833.215....58720
1835.003-70 Amended....58720
1835.070 (a) amended....58720
1837.7000—1837.7001-4 (Subpart 1837.70) Added....58720
1839.7000—1839.7007 (Subpart 1839.70) Revised....58721
1842.202-70 (a)(6)(iii) amended....58725
1845.302-1 (a) revised....58725
1845.302-73 Added....58725
1849.110 Heading revised....58725
1852.204-70 Heading and (c) amended....58725
1852.235-70 Revised....58725
1853.204-70 Heading revised....58726
1870.303 Appendix I amended....58726

Chapter 20—Nuclear Regulatory Commission (Parts 2000—2099)

Chapter 20 Revised....61157

Chapter 24—Department of Housing and Urban Affairs (Parts 2400—2499)

2401Authority citation revised....59787
2401.601-70 Revised....59787
2401.601-71 Revised....59787
2401.602-72 Removed; new 2401.602-72 redesignated from 2401.601-73 and revised....59787
2401.601-73 Redesignated as 2401.601-72; new 2401.601-73 redesignated from 2401.601-74 and revised....59787

Page
2401.601-74 Redesignated as 2401.601-73....59787
2401.603-2(c) revised....59787
2401.603-3 (b) amended....59787
2402 Authority citation revised....59787
2402.101 Amended....59787
2403 Authority citation revised....59788
2403.303-70 (Subpart 2403.3) Heading amended....59788
2403.670 (Subpart 2403.6) Added....59788
2405 Authority citation revised....59788
2405.301 (Subpart 2405.3) Added....59788
2406 Authority citation revised....59788
2406.304-70 Removed; new 2406.304-70 redesignated from 2406.304-71....59788
2406.304-71 Redesignated as 2406.304-70; new 2406.304-71 redesignated from 2406.304-72; (c) revised....59788
2406.304-72 Redesignated as 2406.304-71....59788
2409 Authority citation revised....59788
2409.501 Removed....59788
2409.502 Amended....59788
2409.503 Added....59788
2409.504 Introductory text revised....59788
2413 Authority citations revised....59788
2413.505-2 (b) revised....59788
2414 Authority citation revised....59788
2414.406-3 Revised....59788
2415 Authority citation revised....59788
2415.407 (a) revised....59788
2415.604 Revised....59789
2415.608 (a) revised....59789
2415.611 Removed....59789
2415.611-70 Removed....59789
2415.612 Redesignated from 2415.613 and revised....59787
2415.612-70 Redesignated from 2415.613-70 and revised....59789
2415.613 Redesignated as 2415.612; new 2415.613 added....59789

CHANGES OCTOBER 1, 1992 THROUGH DECEMBER 31, 1992

TITLE 48 Chapter 24—Con. Page

2415.613-70 Redesignated as 2415.612-70; new 2415.613-70 added.....59789
2415.613-71 Removed; new 2415.613-71 added.....59789
2415.613-72 Added.....59789
2416 Authority citation revised.....59790
2416.504 Revised.....59790
2419 Authority citation revised.....59790
2419.708 (Subpart 2419.7) Added.....59790
2425 Added.....59790
2425.402 Added.....59790
2426 Authority citation added.....59790
2426.201 Nomenclature change.....59790
2428 Authority citation revised.....59790
2428.203 Redesignated as 2428.204.....59790
2428.203-70 Redesignated as 2428.204-70.....59790
2428.204 Redesignated from 2428.203.....59790
2428.204-70 Redesignated from 2428.203-70.....59790
2432 Authority citation revised.....59790
2432.402 Revised.....59790
2432.906(Subpart 2432.9) Added.....59790
2433 Authority citation revised.....59790
2433.103 Revised.....59790
2433.103-70 Removed; new 2433.103-70 redesignated from 2433.103-71.....59790
2433.103-71 Redesignated as 2433.103-70.....59790
2433.104 (f) redesignated as (g).....59790
2433.104-70 Removed.....59790
2436 Authority citation revised.....59790
2436.602-2 (a) amended.....59790
(3) added.....59791
2436.602-4 Revised.....59791
2436.602-5 Amended.....59791
2437 Authority citation revised.....59791
2437.110 (g) and (h) added.....59791
2437.205 (b)(6) amended.....59791

Page

2446 Authority citation revised.....59791
2446.710 (Subpart 2446.7) Added.....59791
2452 Authority citation revised.....59791
2452.203-70 Added.....59791
2452.203-71 Added (OMB number).....59791
2452.215-70 (b) amended (OMB number).....59791
2452.215-71 Amended.....59792
2452.216-75 Introductory text revised.....59792
2452.219-70 Added.....59792
2452.237-76 Added (OMB number).....59793
2452.237-77 Added.....59793

Title 48—*Proposed Rules:*

48 59274
200-299 (Ch. 2) 54035
209 54035
219 .....56895, 60503
252 .....56895, 60503
538 54036
552.....54036
1200—1299 (Ch. 12) 54191
1512 46007
1516 46007
1552 46007
1816 .....53681, 54210
1837 47602
1852 47602
3410 56416
5415 45759
5452 45759
6101 60783
9903 .....47438, 60503
9905 60503

TITLE 49—TRANSPORTATION

Subtitle A—Office of the Secretary of Transportation (Parts 1—99)

1.48 (jj) added.....62484
1.49 (ii) added.....62484
1.53 (k) redesignated as (k)(1); (k)(2) added.....62484
71.7 (a) revised.....48339
81 Removed.....60728

CHANGES OCTOBER 1, 1992 THROUGH DECEMBER 31, 1992

Chapter I—Research and Special Programs Administration, Department of Transportation (Parts 100—199)

Page
101 Removed....60728
107 Interpretation....48739
107.315 (c) revised; (d) added....45453
171 Interpretation....48739
171.1 (a)(3)(iv) added....52934
171.4 Added....52934
171.7 (a)(3) table amended; interim....60739
171.8 Amended....45453, 52935, 59309
Corrected....47513
171.11 (d)(13) added....52935
171.12 (b)(7) revised....45453
171.12a (b) introductory text revised....45453
(b)(15) added....52935
171.14 (b)(2) revised; (b)(3), (4) and (5) redesignated as (b)(4), (5) and (6); new (b)(3) added....45443
Heading, (a), (b) introductory text and (c)(2) introductory text revised....45455
(b)(2) corrected....47412
171.15 (a)(4) redesignated as (a)(5); new (a)(4) added....52935
172 Interpretation....48739
172.101 Table amended 45454—45457, 59309, 59310
(c)(1), (3), (7)(ii) and appendix amended....45458
Table corrected....47513
Table amended; appendix redesignated as appendix A and amended; appendix B added....52935
Table corrected; appendix A correctly designated....54141
172.102 (c)(1), (3) and (7)(ii) amended....45458
(c)(7)(ii) corrected....47513
(c)(5) amended....52938
(c)(3) amended....59310
172.200 (b) introductory text amended....52938
172.202 (d) amended....52938
172.203 (m)(1) amended....45458
(c)(1)(i) amended; (l) added....52938
172.312 (a)(2) amended....45458
172.313 (a) correctly revised....46624
172.322 Added....52938
Page
172.324 (a)(1) amended....52939
172.330 (a) amended....45458
172.405 (a) introductory text amended....45458
172.422 (a) revised....45458
172.504 (c) introductory text, (f)(1) and (4) revised; (f)(9) and (10) added....45460
(f)(9) amended....59310
172.505 (a) revised....45460
172.510 (c) amended; (e) revised....45460
172.519 (b)(3) amended....45460
172.526 (a)(4) amended....45460
172.560 (b) revised....45460
173 Interpretation....48739
173.2 Amended....45460
173.12 (d)(1) and (2) amended; (d)(3) added....52939
173.22 (a)(4) amended....45460
173.23 (c) amended....45460
173.24a (c)(1)(iii) amended....45460
173.28 (e) added....45460
173.29 (b)(3) amended....52939
173.31 (c) Table I amended....45460
173.32 (a)(1), (3), (5) and (c) amended....45460
173.32c (r) added....45460
(f) amended....45461
173.33 (c)(1)(iii), (5) and (e) amended....45461
173.115 (b)(1) amended....45461
173.120 (b)(1) and (2) amended....45461
173.124 (a)(3)(ii) revised....45461
173.133 (a)(2)(ii) introductory text republished; (a)(2)(ii) Figure 1 revised....45461
(a)(1) table and (2)(i) table amended....45463
173.140 Revised....45463
(b) revised....52939
173.150 (a), (f) introductory text and (3)(vii) amended....45463
(c), (f)(2), (3) and (4) amended....52940
173.151 (c) amended....52940
173.152 (c) amended....52940
173.153 (c)(3) amended....52940
173.154 (d) revised....45463
(c) and (d) amended....52940
173.155 (c) amended....52940
173.156 (b) amended....45463

CHANGES OCTOBER 1, 1992 THROUGH DECEMBER 31, 1992

TITLE 49 Chapter I—Con. Page

173.159 (b)(3) through (6) added; (c) introductory text revised.....45463
173.193 (d) amended.....45463
173.211 (c) amended.....45463
173.225 (e)(2) amended; (e)(3) introductory text, (i), (ii), (iii), (v) and (iv) redesignated as (e)(3)(i) introductory text, (A), (B), (C), (ii) and (4).....45463
173.227 (b) introductory text amended.....45463
173.244 Heading revised.....45463
173.302 (a)(5)(iii) amended; (h) revised.....45463
173.304 (g) revised.....45463
173.314 (c) introductory text revised.....45463
(c) table amended.....45464
(c) table corrected.....47513
173.315 (a) table, (d) and (i)(12) amended.....45464
173.336 Heading and introductory text revised.....45464
173.421 (b)(1)(i) and (2)(i) amended.....52940
173.425 (b)(8) amended.....52940
174 Interpretation.....48739
174.25 (a)(2) table amended.....45464
(b)(5) added.....52940
174.55 (c) amended.....45464
174.61 (c) amended.....45464
174.81 (f) table revised; (d) table and (e)(5) amended.....45464
(d) table amended.....59310
174.82 (a) amended.....45464
174.85 (b) amended.....45464
175 Interpretation.....48739
176 Interpretation.....48739
176.70 Added.....42940
176.83 (c)(2)(i)(A) and (B) amended.....45465
176.600 (d) amended.....45465
177 Authority citation revised.....45465
Interpretation.....48739
177.805 (a) designation removed.....45465
177.848 (f) table revised; (d) table and (e)(5) amended.....45465
(f) table corrected.....47513
(d) table amended.....59310
177 Appendix B corrected.....47513
178.270-5 (a), (c) and (d) amended.....45465

Page

178.337-1 (b) amended.....45465
178.337-11 (a)(4)(i)(B) amended.....45465
178.345-2 (a)(2) amended.....45465
178.345-11 (a) and (b)(1)(iii) amended; (b)(2) and (c) revised.....45465
178.507 (a) amended.....45465
178.601 (h) amended.....45465
178.603 (a) introductory text and table amended.....45465
178.606 (c)(1) and (d) amended.....45465
178 Appendix B amended.....45466
179.101-1 (a) amended.....45466
179.200 (b)(4) removed.....45466
180.405 (g)(2) amended.....45466
180.407 (d)(2)(vii) removed; (d)(2)(viii) amended.....45466
180.409 (b) introductory text revised.....45466
180.413 (b)(2)(v) revised.....45466
180.415 (b) and (c) amended.....45466

Chapter II—Federal Railroad Administration, Department of Transportation (Parts 200—299)

214.103 Regulation at 57 FR 45326 effective date delayed to 11-24-92.....45326
214.105 Regulation at 57 FR 45326 effective date delayed to 11-24-92.....45326
255 Removed.....52734
268 Removed.....52735

Chapter III—Federal Highway Administration, Department of Transportation (Parts 300—399)

383.51 (c)(3) removed.....53295

Chapter V—National Highway Traffic Safety Administration, Department of Transportation (Parts 500—599)

527 Removed.....60728
571 Petition denied.....47007
571.100 Removed.....60728
571.105 Amended; eff. 10-20-93.....47800
571.108 Regulation at 56 FR 16021 effective 10-1-92.....45328

CHANGES OCTOBER 1, 1992 THROUGH DECEMBER 31, 1992

Page
Amended; eff. 12-1-93.....58413
571.111 Amended; eff. 12-2-93.....57015
571.121 Amended; eff. 10-20-94.....47800
571.205 Corrected.....58150
571.213 Corrected.....45422
571.217 Amended; eff. 5-2-94...49423, 57020
572.31 (a)(1) revised.....47910
590 Removed.....60728

Chapter VI—Federal Transit Administration (Parts 600—699)

603 Removed.....60728
623 Removed.....60728
635 Removed.....60728
665.3 (d) revised; interim.....46815
670 Removed.....60728

Chapter X—Interstate Commerce Commission (Parts 1000—1399)

1002.1 (b) revised; (f)(6) table amended.....53296
1002.2 (f) revised.....53296
(f) table corrected.....54894
1023.32 Regulation at 57 FR 43152 stayed.....45751
(e) and (f) amended.....49149
1023.33 Regulation at 57 FR 43152 stayed.....45751
1023.34 Regulation at 57 FR 43152 stayed.....45751
1023.35 Regulation at 57 FR 43152 stayed.....45751
Revised.....49149
1023.36 Regulations at 57 FR 43152 and 43153 stayed.....45751
1023.37 Regulations at 57 FR 43152 and 43153 stayed.....45751
1023.38 Regulation at 57 FR 43152 stayed.....45751
1023.39 Regulation at 57 FR 43152 stayed.....45751
1023.40 Removal at 57 FR 43153 stayed.....45751
1023.41 Removal at 57 FR 43153 stayed.....45751
1023.42 Removal at 57 FR 43153 stayed.....45751
1023.101 Removal at 57 FR 43153 stayed.....45751
1033 Revised.....53451
1033.1 (a)(3) and (b)(1) revised.....61585

Page
1037 Authority citation revised.....54334
1037.2 Revised.....54334
1039.14 (c)(3) amended.....53451
(c)(3) correctly designated.....56641
1180 Authority citation revised.....57112
1180.20 (Subpart B) Revised.....57112
(c) amended.....61585
1321.1 Amended.....54189
1321.5 Introductory text amended.....54189

Title 49—*Proposed Rules:*

1-99 (Subtitle A) 54191
10 49446
23 58288
37 .....54210, 54210
40 59409
100-199 (Ch. I) 54191
190 .....53085, 54745
191 53085
192 .....53085, 54745
193 .....53089, 54745
195 .....54745, 56304
199 .....59712, 59720, 59778
200-299 (Ch.II) 54191
213 54038
217 .....47603, 58436, 59608
218 48494
219 .....59588, 59605, 59608, 59778
220 .....47603, 58436
232 62546
234 53684
300-399 (Ch. III) ...53089, 54191, 60784
350 59516
382 .....59516, 59536, 59567, 59778
383 59516
391 .....48011, 59778, 59539
392 59516
395 59516
400-499 (Ch.IV) 54191
500-599 (Ch. V) 54191, 54351, 61869
523 61377
525 61377
531 48777
533 61377
537 61377
552 45759
571 ...45760, 49162, 49444, 54354, 54958, 58437, 58444, 59041, 59043
572 .....48779, 58444

CHANGES OCTOBER 1, 1992 THROUGH DECEMBER 31, 1992

TITLE 49—Con.

Page

575 ..... 54962, 54963
585 59043
600-699 (Ch. VI) 54191
604 48924
653 ..... 59660, 59778,
654 59646
826 ..... 60785, 61967
1039 ..... 45602, 48354
1057 ..... 53463, 61870
1145 48354
1152 ..... 53307, 59951
1201 ..... 53307, 59951

TITLE 50—WILDLIFE AND FISHERIES

Chapter I—United States Fish and Wildlife Service, Department of the Interior (Parts 1—199)

17.11 (h) table amended...45337, 54726, 59243, 59256
17.12 (h) table amended...46339, 46344, 48747
20.105 Corrected..... 53416
100.25 (m)(1) table and (13) table corrected; (m)(17)(ii)(C), (18)(ii)(B), 19)(ii)(D) and (25)(ii)(B) correctly revised.....54509
(m)(4) table amended.....54703

Chapter II—National Marine Fisheries Service, National Oceanic and Atmospheric Administration, Department of Commerce (Parts 200—299)

216.24 (e)(5)(i) introductory text and (vi) through (xv) revised; (e)(5)(xvi) added..... 54335
217 Temporary regulations...46815, 53603, 54533, 60135
217.12 Regulation at 57 FR 40867 confirmed and amended.....57353
222 Temporary regulations...46815, 53603, 54533, 60135
227 Temporary regulations...45986, 46815, 47276, 52735, 53603, 54533, 57968, 60135
227.71 (a) and (b) revised; (c) republished.....57354
227.72 (e) revised.....57354

Page

285 Temporary regulations...45579, 47412, 59310

Chapter VI—Fishery Conservation and Management, National Oceanic and Atmospheric Administration, Department of Commerce (Parts 600—699)

603.1 Revised..... 47801
603.2 Amended..... 47801
603.3 Amended..... 47801
603.5 Revised..... 47801
603.6 (a) introductory text amended.....47801
603.7 Nomenclature change.....47801
611.2 Amended..... 48566
611.1—611.16 (Subpart A) Appendixes A and D amended.....48566
611.20 (c) amended..... 48566
611.81 Heading, (a), (b), (c), (j)(2), (3) and (4) introductory text revised; (h)(4) removed; (j)(9) added..... 48566
(a) corrected..... 53966
(j)(5)(i), (ii), (iv), (6)(ii) and (iv) amended.....48567
625 Revised..... 57369
625.8 (a)(8) suspended; (a)(12) added; interim; effective to 3-9-93.....58151
625.24 (b)(1) suspended; (b)(3) added; interim; effective to 3-9-93.....58151
625 Revised..... 57369
633.30—663.43 (Subpart C) Added..... 54006
633.30 (b) eff. 1-1-94..... 54006
640.1 Revised..... 56518
640.2 Amended..... 56518
640.4 Revised..... 56518
640.6 Revised..... 56519
640.7 Revised..... 56520
640.20—640.24 (Subpart B) Revised.....56520
640.23 (a)(3) revised (temporary).....58154
641.4 (m) and (n) added; interim; effective to 3-30-93.....62239
641.7 (u) added; interim; effective to 3-30-93.....62237
(v) and (w) added; interim; effective to 3-30-93.....62239

CHANGES OCTOBER 1, 1992 THROUGH DECEMBER 31, 1992

Page
641.21 (d) added; interim; effective to 3-30-93....62239
641.30 Added; interim; effective to 3-30-93....62237
(b) suspended; (c) added; interim; effective to 3-30-93....62239
642 Temporary regulations....47998
642.1 (a) amended....58153
642.2 Amended....58153
642.4 (a)(1)(i), (ii), (b)(2)(vi) revised; (b)(3) amended....58153
642.5 (a) introductory text, (3) and (b) introductory text amended; (e) and (f) revised....58154
642.6 (a) introductory text revised....58154
642.7 Revised....58154
642.20—642.30 (Subpart B) Revised....58154
642Appendix A redesignated in part as part 642 Figures 1 and 2; removed....58157
Figures 1 and 2 redesignated from part 642 Appendix A and amended....58157
646 Temporary regulations....56522
651.20 (e)(2) revised....48473
652 Temporary regulations....55148
655 Specifications....54189
661 Temporary regulations....45751
662 Harvest quotas....48191
663 Reassessment....45987
Restrictions....46097, 49425
Temporary regulations...47413, 57377
663.7 (q), (r), (t) and (u) added; eff. 1-1-94; (s) and (v) added....54006
663 Appendix amended....54012
671 Added; interim....57115
671.2 Corrected....60029
671.20 Corrected....60029
672 Temporary regulations...45580, 45988, 46510, 47277, 47572, 47910, 52594, 52737
Prohibition of retention...46344, 46816, 48568, 56860
Technical correction....49653
Fishery management measures....61586
672.2 Amended....61340
672.7 (g) revised....55149
(h)(1) and (2) revised....61340
672.20 (a)(2)(v)(C) removed; (a)(2)(v)(A) and (B) revised....61340

Page
675 Temporary regulations...46511, 53452, 58726
Technical correction....49653
Apportionment....53035, 58158
Prohibition of retention....57377
Recordkeeping and reporting requirements....57692
675.2 Amended....54942, 61341
675.7 (j) and (k) redesignated as (k) and (l); new (j) added....54942
(h) revised....55149
(i) revised....61341
675.20 (a)(3)(i), (ii) and (iii) revised; (a)(7)(i) and (ii) amended; (e)(2)(iv) added....54942
(a)(2)(iii) introductory text revised....61341
675.21 (c)(2)(ii) corrected....49750
675.22 (g) revised....54942, 61341
675.26 (b)(4) and (d)(3)(i)(A)(*1*) corrected....49750
675.27 Added....54943
685.1 (a) and (b) revised....48567
685.2 Amended....45991, 48568
Table corrected....53966
685.4 (a), (b)(7), (8) and (c)(9) amended....48568
685.5 (t) revised....45991
(a), (b), (d) through (g), (n), (o) and (r) amended....48568
685.8 (a) amended....48568
685.9 (a) amended....48568
685.13 Amended....48568
685.15 (a), (c)(1) and (2) amended....48568
685.22 Revised....48568
685.23 Amended....48568
685.24 Redesignated as 685.26; new 685.24 added....45992
685.25 (a)(2), (3) and (4) amended....48568
685.26 Redesignated from 685.24....45992

Title 50—*Proposed Rules:*

17 ...45761, 45762, 46007, 46528, 46840, 47028, 47833, 48495, 49671, 53309, 54545, 54546, 54547, 54747, 55219, 56541, 56549, 58770, 58774, 58779, 59053, 59061, 59951, 59970, 60159, 60160, 60161
18 62283

CHANGES OCTOBER 1, 1992 THROUGH DECEMBER 31, 1992

TITLE 50—Con.

	Page
23	53090
32	55686, 58108, 58930, 62289
33	55686
216	47606
218	47606
222	47606, 60162
226	52750, 57051, 57981
227	53312
259	54356
611	47040, 57718, 57982
625	55220, 61389
641	57129
649	58781
650	49675
651	46840, 49676, 58173
652	48589, 54215
655	60786
658	54965, 58175
663	49060, 53313, 54552, 56897
669	58782
672	46133, 47321, 49676, 57130, 57726, 57982, 59072, 61870
675	45602, 46133, 46139, 48426, 49676, 54045, 57130, 57718, 57726, 59072, 60788, 61870
676	49676, 57130, 61870
683	54560
685	47040

Additions to Table I, December 1992

This table lists the sections of the U.S. Code, U.S. Statutes at Large, Public Laws, and Presidential documents which are being added to Table I as a result of authority citations carried in the **Federal Register** during January through December 1992. Recent legislation is carried by public law number.

Table I is in the CFR Index and Finding Aids revised as of January 1, 1992. Additions during 1991 are in the December 1991 LSA (List of CFR Sections Affected).

In order to determine the **Federal Register** page number of a parallel CFR citation, consult this LSA and the appropriate Annual Issue of the LSA for that CFR title.

U.S. Code:	CFR
2 U.S.C.	
437d	11 Part 200
	11 Part 201
437f	11 Part 201
438	11 Part 200
	11 Part 201
5 U.S.C.	
102	32 Part 626
504	5 Part 2610
	12 Part 625
510 Part 1023	
533	5 Part 531
552	12 Parts 1615, 2900
	21 Part 1401
	32 Part 287
552a	10 Part 20
	12 Parts 1503, 1616
	13 Part 301
	24 Parts 2002, 2003
	32 Parts 316, 320, 505, 603
	34 Part 8
553	11 Part 200
	13 Part 301
	49 Parts 1109, 1321
559	49 Part 1109
581	29 Part 1425
582	49 Part 1109
591—596	1 Parts 305, 310
883a	46 Part 515
1104	5 Part 890
1302	7 Part 772
	42 Part 417
1395l	42 Part 417
1395cc	42 Parts 417, 498
1715	46 Part 515
1744	5 Part 890
3301	5 Part 772
3302	5 Part 772
4111	41 Part 304-1
5304 note	5 Part 550
5305 note	5 Part 550
5307	5 Parts 530, 531
5335	5 Part 531
5401—5410 (Ch. 54)	5 Part 531

5 U.S.C.—Con.	CFR
5514	22 Part 1007
	28 Part 11
5541	5 Part 550
5542	5 Part 551
5547	5 Part 550
7202	5 Part 842
7301	5 Parts 735, 772
	29 Part 100
7701	5 Parts 831, 841, 842, 846, 870, 890
8345	5 Part 838
8347	5 Parts 835, 838
8456	5 Part 213
8461	5 Parts 835, 838
8467	5 Part 838
8913	48 Part 1609
5 U.S.C. Appendix	
App.	5 Parts 735, 2610, 2634, 2635, 2638
	24 Part 2003
1—15	50 Part 100
3	12 Part 603
301	22 Part 172
402	5 Part 2636
404	5 Part 2636
552	12 Part 1502
7 U.S.C.	
4a	17 Part 1
7a	17 Part 140
7b	17 Part 1
12a	17 Part 140
13a	17 Part 143
15b	7 Part 28
16a	17 Part 1
71 et seq	7 Part 810
136	40 Part 22
138a	21 Part 5
901 et seq	7 Part 1700
901—950	7 Part 1710
1209	7 Part 1209
1421 et seq	7 Part 1425
1441	12 Part 1502
1989	7 Parts 1925, 1944

7 U.S.C.—Con. CFR
4201 note....7 Part 1980
6001 et seq....7 Part 1211
6101 et seq....7 Part 1209
6201 et seq....7 Part 1212
8 U.S.C.
1101....8 Part 270
22 Parts 41, 43
1101 note....22 Part 43
1103....8 Part 270
28 Part 68
1108....28 Part 68
1153....22 Part 43
1182....8 Part 214
1186a....8 Part 242
1202....22 Part 172
1221....8 Part 214
1251....8 Part 242
1252 note....8 Parts 3, 103, 242
1252b....8 Parts 3, 103, 242, 292
1254....8 Part 242
1281....8 Part 214
1282....8 Part 214
1324c....8 Part 270
1356....8 Part 103
1362....8 Part 242
10 U.S.C.
21....32 Part 626
111....32 Part 626
113....32 Parts 28, 33, 725
131....32 Parts 346-348
136....32 Part 102
139....32 Part 155
151—158....32 Part 626
301....32 Parts 340, 355
507....19 Part 141
939....32 Parts 750
751,756, 757
5013....32 Parts 750
751, 756, 757
5148....32 Part 756
7420....15 Parts 770,
771, 772, 774, 786, 790, 799
7430....15 Parts 770,
771, 772, 774, 786, 790, 799
11 U.S. C.
1172....49 Part 1180
12 U.S.C.
93a....12 Parts 4, 6
371b-2....12 Part 206
375a....12 Parts 225, 337
375b....12 Part 337
505....12 Part 217
552....12 Parts 516, 1102
559....12 Part 516
781....12 Part 208
1422a....12 Part 910
1422b....12 Part 941
1431....12 Part 941

12 U.S.C.—Con. CFR
1441a...12 Parts 1502, 1503, 1615,
1620
1462a....12 Part 516
1463—1464....12 Part 516
1463....12 Part 562
1701q....24 Part 70
1707....24 Part 234
1708....24 Part 25
1709....24 Parts 25, 202
1715 et seq....24 Part 248
1715....24 Part 203
1715b....24 Part 202
1715l....24 Part 221
1715l note....24 Part 248
1715u....24 Part 203
1734(f)-14....24 Part 25
1751....24 Part 202
1766....12 Part 705
1816....12 Part 362
1817....12 Part 563
1817 note....12 Part 304
1818....12 Parts 217, 323, 362
1819....12 Parts 323, 362
1821....12 Part 337
1828....12 Parts 34, 208, 225, 365
1828 note....12 Part 325
1831....12 Parts 208, 225, 362
1831a....12 Part 362
1831f-1....12 Part 337
1831i....12 Part 225
1831n note....12 Part 3
1831o....12 Parts 6,
19, 208, 263, 308, 325, 565
1833e....12 Part 361
1881n note....12 Part 325
1972....12 Part 225
2015....12 Part 615
2018....12 Part 615
2183....12 Part 627
2243....12 Part 627
2244....12 Part 627
2252....12 Parts 625, 627
2277a....12 Part 627
2277a-7....12 Part 627
2279aa-5....12 Part 611
3015....12 Part 265
3105....12 Part 263
3107....12 Part 263
3109....12 Part 265
3331 et seq....12 Parts 323, 564
3331....12 Part 34
3332....12 Part 1102
3335....12 Part 1102
3339....12 Part 722
3347....12 Part 1102
3348....12 Part 564
3808....12 Part 563
4101 et seq....24 Part 248

12 U.S.C.—Con. CFR
4301 et seq. 12 Part 230
14 U.S.C.
664 46 Part 67
15 U.S.C.
41—58 17 Part 260
77c 17 Part 230
77d 17 Part 230
77e 17 Parts 228, 230
77f 17 Part 228
77g 17 Part 228
77j 17 Parts 228, 230
77k 17 Part 228
77s 17 Part 228
77aa 17 Part 228
77ddd 17 Part 228
77eee 17 Parts 228, 240
77ggg 17 Parts 228, 240
77hhh 17 Part 228
77jjj 17 Part 228
77nnn 17 Parts 228, 240
77sss 17 Part 228
78 12 Part 19
78i 17 Part 240
78l 17 Part 228
78m 17 Part 228
78n 17 Part 228
78o 17 Part 228
78q 17 Part 240
78w 17 Part 228
78dd-1 28 Part 80
78dd-2 28 Part 80
78ll 17 Parts 202, 230, 260
80a-1 et seq. 17 Part 274
80a-8 17 Part 228
80a-23 17 Part 240
80a-29 17 Part 228
80a-30 17 Part 228
80a-37 17 Part 228
80b-3 17 Part 240
80b-4 17 Part 240
80b-11 17 Parts 228, 240
714b 7 Part 720
714c 7 Part 720
1123 37 Part 3
1277 16 Part 1500
1392 49 Part 588
1401 49 Part 588
1407 49 Part 588
1691 et seq. 12 Part 613
2055 16 Part 1116
2063 16 Part 1211
2065 16 Part 1211
2084 16 Parts 1115, 1116
3301—3432 18 Part 2
3621 28 Part 570
3622 28 Part 570
3624 28 Part 570
16 U.S.C.
1 et seq. 36 Part 51
16 U.S.C.—Con. CFR
3 36 Parts 51, 242
50 Part 100
668dd 36 Part 242
50 Part 100
705 50 Part 14
791—828r 18 Part 375
791a—825r 18 Part 24
1431 et seq. 15 Part 944
1456 15 Part 932
1458 15 Part 928
1531—1544 50 Part 217
1801 et seq. 50 Part 671
2601—2645 18 Parts 281, 290, 375
3101—3126 50 Part 100
3801 7 Part 703
7101—7352 18 Part 24
17 U.S.C.
111 37 Part 201
116 37 Part 201
119 37 Part 310
408 37 Part 201
409 37 Part 201
410 37 Part 201
18 U.S.C.
2257 28 Part 75
2510 et seq. 15 Parts 768, 770—779, 785, 786, 790, 791, 799
3551—3586 36 Part 242
50 Part 100
3622 28 Part 570
4203 13 Part 102
4241—4247 28 Part 549
5031—5042 28 Part 571
19 U.S.C.
794 32 Part 1906
1490 19 Part 4
1608 19 Part 162
1612 19 Part 162
1613b 19 Part 162
2253 7 Part 16
20 U.S.C.
1125a 34 Part 671
1134u-1134v 34 Part 639
1135d—1135d-3 34 Part 637
1135d-5 34 Part 637
1135d-6 34 Part 637
1201 et seq. 34 Parts 460, 461
1207a 34 Part 471
1208aa 34 Part 464
1211 34 Parts 472, 473
1211a 34 Parts 462, 463, 474
1211-2 34 Parts 489, 490
1213 34 Part 475
1213a 34 Part 476
1213b 34 Part 477
1681 et seq. 34 Part 12
2301 et seq. 34 Part 403
2313 34 Parts 401, 402

20 U.S.C.—Con. CFR
2362.....32 Part 345
2394—2394e.....34 Parts 405, 406
2396.....34 Part 408
2396m.....34 Part 409
2404.....34 Part 413
2414.....34 Parts 418, 419
2415.....34 Part 491
2416.....34 Part 421
2417.....34 Part 422
2418.....34 Part 423
2419.....39 Part 424
2420.....34 Part 425
2420a.....34 Part 426
2395—2395e.....34 Part 407
2397—2397h.....34 Part 410
2401.....34 Part 411
2402.....34 Parts 411, 412
2412.....34 Part 414
2413.....34 Part 415
2414.....34 Parts 416, 417
2441.....34 Parts 408, 409, 427, 428, 429
3061—3068.....34 Part 791
3221—3282.....34 Part 562
3304.....34 Part 555
3401 et seq.....34 Part 12
3474.....20 Part 404
34 Part 8
4501 et seq.....45 Part 2400
5031—5039.....34 Part 722
5381.....34 Part 652
5386.....34 Part 652
5505.....40 Part 47

21 U.S.C.
111—114.....9 Part 162
114a.....9 Part 162
115.....9 Part 161
134b.....9 Part 162
136.....9 Part 130
136a.....9 Part 130
7 Part 319
321—394.....21 Part 16
321.....21 Parts 201, 348
331.....21 Part 21
346a.....40 Part 185
351—353.....21 Part 201
355—358.....21 Part 201
351.....21 Parts 21, 348
352.....21 Parts 21, 348
353.....21 Part 348
355.....21 Part 348
360.....21 Parts 21, 201, 348
360e.....21 Part 21
360h.....21 Part 21
360i.....21 Part 21
360aa.....21 Part 316
360bb.....21 Part 316
360cc.....21 Part 316
360dd.....21 Part 316

21 U.S.C.—Con. CFR
371.....21 Part 316
360gg—360ss.....21 Parts 201, 861
371.....21 Parts 21, 348
374.....21 Part 21
376.....21 Part 201
612.....9 Parts 160, 161, 162
613.....9 Parts 160, 161, 162
853a.....47 Part 1

22 U.S.C.
262m-7.....31 Part 26
287c.....31 Part 550
290f.....22 Part 1007
2381.....48 Part 710
2658.....22 Part 172
2664.....22 Part 172
3201 et seq.....15 Parts 768, 772—777, 779, 785, 786, 790, 791, 799
3201.....15 Parts 770, 778
3926.....22 Part 172
4060.....5 Part 890
4069c.....5 Part 890

25 U.S.C.
396 et seq.....30 Parts 216, 230, 243
396a et seq.....30 Parts 230, 243
398—398c.....43 Part 3160
1714.....30 Part 219
2101 et seq.....30 Parts 230, 243
2701 et seq.....25 Part 502

26 U.S.C.
1.....26 Part 301
41—42.....26 Part 301
43.....26 Part 1
48.....26 Part 301
56.....26 Part 301
61.....26 Part 1
83.....26 Part 301
108.....26 Parts 1, 301
121.....26 Part 301
141—143.....26 Part 301
145.....26 Part 301
147.....26 Part 301
165.....26 Part 301
168.....26 Parts 1, 301
179.....26 Part 1
216.....26 Part 301
219.....26 Part 301
245.....26 Part 301
263.....26 Part 301
263A.....26 Part 301
304.....26 Part 1
382.....26 Part 301
448.....26 Part 301
453C.....26 Part 301
458.....26 Part 1
460.....26 Part 301
463.....26 Part 301
468B.....26 Parts 1, 301

26 U.S.C.—Con. CFR
469....26 Part 301
474....26 Part 301
585....26 Part 301
597....26 Part 1
616—617....26 Part 301
643....26 Part 301
707....26 Part 1
831....26 Part 301
832....26 Part 1
835....26 Part 301
845....26 Part 1
848....26 Part 1
860E....26 Part 1
860G....26 Part 1
865....26 Part 301
904....26 Part 301
988....26 Part 1
1017....26 Part 301
1043....5 Part 2634
1059....26 Part 301
1103....26 Part 301
1291....26 Part 1
1361....26 Part 1
1377....26 Part 1
1504....26 Part 1
2056....26 Part 301
2056A....26 Part 301
2523....26 Part 301
2632....26 Part 301
2652....26 Part 301
3121....26 Part 301
3127....26 Part 301
4082....26 Part 48
4181....27 Part 70
4182....27 Part 70
4982....26 Part 301
5504....27 Part 70
5505....27 Part 70
6065....27 Part 20
6158....26 Part 301
6416....27 Part 70
7520....26 Part 301
7653....27 Part 70
7701....26 Parts 31, 301
7805....26 Part 1
9007....11 Part 201
9008....11 Part 201
9009....11 Part 201
9038....11 Part 201
9039....11 Part 201
28 U.S.C.
509....28 Part 80
29 U.S.C.
179i....20 Part 626
206....29 Part 1614
216....29 Part 578
633a....29 Part 1614
791....29 Part 1614
794 et seq....34 Part 12
29 U.S.C.—Con. CFR
794a....29 Part 1614
1104....29 Part 2550
1302....29 Parts 2601, 2646, 2649
1344....29 Part 2616
1386....29 Part 2649
1388....29 Part 2646
30 U.S.C.
181 et seq....30 Parts 230, 243
183 et seq....43 Part 3160
185....15 Parts 770, 771, 772, 774, 786, 790, 799
351 et seq....30 Parts 230, 243
1000 et seq....30 Part 243
1001 et seq....30 Part 230
1701 et seq....30 Part 230
1714....30 Part 219
1732....30 Part 228
31 U.S.C.
321....31 Parts 26, 205
483a....12 Part 1615
1352....32 Part 28
3103....31 Part 342
3105....31 Parts 315, 316, 332
3335....31 Part 205
3701 et seq....44 Part 11
3716....28 Part 11
3717....15 Part 60
3720A....5 Part 835
6501....31 Part 205
6503....31 Part 205
9701....30 Parts 207, 230, 243
32 Part 165
40 Part 86
9701 et seq....30 Part 230
33 U.S.C.
942....29 Part 1910
1231....33 Part 64
1319....40 Part 22
1321....40 Part 271
1361....40 Part 271
2701—2719....33 Part 135
2712....33 Part 133
2713....33 Part 136
2714....33 Part 136
2734....33 Part 161
35 U.S.C.
6....37 Part 3
200—212....45 Part 650
38 U.S.C.
224....28 Part 14
501...38 Parts 3, 14, 17, 19, 20, 21, 48
Parts 803, 852
48 Part 817
510....38 Part 36
2302—2308....38 Part 3
3500—3566....38 Part 21
4211—4212....41 Part 60-250
5901—5905....38 Part 14
5902....38 Part 14

CFR

40 U.S.C.
286 ..... 48 Part 2436
471—488 ..... 34 Part 12
486 ..... 41 Parts 101-42, 301-1
48 Parts 1609, 2426

41 U.S.C.
352 et seq ..... 29 Part 1910
401 et seq ..... 48 Part 2005
418 ..... 48 Parts 2001—2004, 2010, 2012—2017, 2019, 2020, 2022, 2024, 2025, 2027, 2030—2033, 2035, 2039, 2042, 2045, 2052
422 ..... 48 Parts 9900, 9903, 9904
701 et seq ..... 10 Part 707
21 Part 1404
32 Part 25

42 U.S.C.
216 ..... 21 Part 201
32 Part 626
241 ..... 21 Part 201
253 ..... 48 Parts 2405, 2406
263a ..... 42 Parts 405, 488
264 ..... 21 Part 861
285a-3 ..... 42 Part 52a
285b-4 ..... 42 Part 52a
285c-5 ..... 42 Part 52a
285d-6 ..... 42 Part 52a
285e-2 ..... 42 Part 52a
285e-3 ..... 42 Part 52a
285m-3 ..... 42 Part 52a
294—294l-1 ..... 42 Part 60
295h ..... 42 Part 57
300e ..... 42 Parts 417, 419
300aa-1 ..... 21 Part 5
300aa-15 ..... 42 Part 100
300cc-16 ..... 42 Part 52a
301 ..... 45 Parts 233, 410, 416, 418, 482, 485, 488, 491
405 ..... 42 Parts 1005, 1006
426 ..... 20 Part 404
426-1 ..... 20 Part 404
602 ..... 45 Parts 204, 233, 234, 257
603 ..... 45 Parts 234, 257
606 ..... 45 Parts 233, 234
607 ..... 45 Part 233
608 ..... 45 Part 205
1202 ..... 45 Part 233
1301 ..... 45 Parts 201, 301, 1355
1302 ..... 42 Parts 257, 417, 1005, 1006
1316 ..... 45 Part 201
1320a-7a ..... 42 Parts 1005, 1006
1320b-6 ..... 42 Part 482
1320b-7 ..... 42 Part 433
1320b-13 ..... 20 Part 422
1320c-5 ..... 42 Part 1005
1320c-8 ..... 42 Part 466
1352 ..... 45 Part 233

42 U.S.C.—Con. CFR
1382 ..... 45 Part 233
1395b-4 ..... 42 Part 403
1395d ..... 42 Part 418
1395e ..... 42 Part 418
1395f ..... 42 Part 418
1395i-3 ..... 42 Part 483
1395j—1395v ..... 42 Part 405
1395k ..... 42 Parts 403, 414
1395l ..... 42 Parts 405, 417, 420
1395m ..... 42 Parts 410, 421
1395u—1395w-4 ..... 42 Part 414
1395x ..... 42 Parts 414, 418, 420, 498
1395y ..... 42 Parts 414, 1001
1395z ..... 42 Part 483
1395cc ..... 42 Parts 405, 414, 417, 466, 484, 498, 1001
1395hh ..... 42 Parts 405, 488
1395uu ..... 42 Part 421
1396 ..... 42 Parts 433, 483, 488, 1002
1396a ..... 42 Part 483
1396b ..... 42 Parts 1007
1396r ..... 42 Part 433
1437 ..... 24 Parts 70, 990, 963
1437c ..... 24 Part 905
1437d ..... 24 Parts 901, 905
1437g ..... 24 Part 990
1437dd 24Part 905
1480 ..... 7 Parts 1925, 1945, 1962
1870 ..... 48 Part 2509
1997e ..... 28 Part 40
2000d et seq ..... 34 Part 12
2000e-16 ..... 29 Part 1614
2012 ..... 10 Part 707
2013 ..... 10 Part 707
2021b et seq ..... 10 Part 2
2021b ..... 10 Part 171
2051 ..... 10 Part 707
2061 ..... 10 Part 707
2111 ..... 10 Part 35
2139a ..... 15 Parts 768, 770—777, 779, 785, 786, 790, 791, 799
2165 ..... 10 Part 707
2201 ..... 10 Part 708
48 Parts 2001—2005, 2010, 2012—2017, 2019, 2020, 2022, 2024, 2025, 2027, 2030—2033, 2035, 2039, 2042, 2045, 2052
2201b ..... 10 Part 707
2201i ..... 10 Part 707
2201p ..... 10 Part 707
2210 note ..... 28 Part 79
2232-2233 ..... 10 Part 35
2243 ..... 10 Parts 2, 40, 51, 70, 110, 140, 150

42 U.S.C.—Con. CFR
2456a....14 Part 1203b
2273....10 Part 20
3535....24 Parts 45, 70, 200 221, 571, 901, 963, 2003
48 Parts 2425, 2426
3601....12 Part 613
3711 et seq....28 Part 20
48 Part 20
4001 et seq....44 Part 71
4028....44 Part 71
4321 et seq....43 Part 3160
4332 et seq....34 Part 12
4601 et seq....49 Part 24
5300....24 Part 570
5301—5320....40024 Part 570
5310....24 Part 70
5546....10 Part 20
5814....10 Parts 707, 708
5815....10 Parts 707, 708
5841....10 Parts 35, 33
48 Parts 2001—2005, 2010, 2012—2017, 2019, 2020, 2022, 2024, 2025, 2027, 2030—2033, 2035, 2039, 2042, 2045, 2052
5842....10 Part 70
5851....10 Part 40
6212....15 Parts 771, 772, 774, 786, 790, 799
6905....40 Part 279
6912....40 Part 279
6921—6927....40 Part 279
6930....40 Part 279
6936....40 Part 265
6974....40 Part 279
6991....40 Part 22
7101—7352....18 Parts 24, 284, 821
7251....10 Parts 707, 708
7254—7256....10 Parts 707, 708
7254....10 Part 1021
7256....10 Part 707
7401 et seq....40 Parts 55, 63, 70
7401—7671q....40 Parts 51, 52
7401—7642....40 Part 52
7411....40 Part 51
7413....40 Part 22
7414....40 Part 82
7491....40 Part 51
7524....40 Part 22
7547....40 Part 22
7552....40 Part 86
7581....40 Part 88
7586....40 Part 88
7589....40 Part 88
7601....40 Part 82, 88
7602....40 Part 51

42 U.S.C.—Con. CFR
7607....40 Part 22
8011....7 Part 1944
24 Part 700
9601—9657....40 Part 300
9601....40 Part 279
9602....40 Part 271
9609....40 Part 22
9614....40 Part 279
9659....40 Part 374
9801 et seq....45 Part 1303
9822 note....12 Part 705
9831 et seq...45 Parts 1302, 1305, 1306
10198....10 Part 72
11361....24 Part 882
11376....24 Part 575
12117....29 Part 1641
41 Part 60-742
12501....45 Parts 2500–2506
12901—12912....24 Part 574
42 Part 100

43 U.S.C.
1301 et seq....30 Parts 230, 243
1331 et seq....30 Parts 230, 243
1354....15 Parts 770, 771, 772, 786, 799
1801 et seq....30 Parts 230, 243
6212....15 Part 770

44 U.S.C
3501 et seq....13 Part 102
3506....32 Part 350

45 U.S.C.
362....20 Part 259
431....49 Part 214
438....49 Part 214

46 U.S.C.
466....15 Part 770
466c....15 Parts 771, 772, 786, 790, 799
883a....19 Part 4
2710....46 Part 67
2103....46 Part 68
10301....19 Part 4
10302....19 Part 4
10314....19 Part 4
10315....19 Part 4
12106....46 Part 68
1241e–0....46 Part 381

46 U.S.C. Appendix
802....46 Part 67
808....46 Part 67
883....46 Part 67
1114....46 Part 381
1122....46 Part 381
1195....46 Part 221
1241....46 Part 381
1295....46 Part 310

46 U.S.C. Appendix—Con.	CFR
1702—1712	46 Part 514
47 U.S.C.	
151	47 Parts 63, 68
155	47 Part 68
201—205	47 Parts 63, 64
218	47 Part 63
220	47 Part 64
225	47 Part 64
226	47 Part 64
227	47 Parts 64, 68
303	47 Part 68
522	47 Part 68
602	47 Part 68
610	47 Part 68
49 U.S.C.	
504	49 Part 355
1302	14 Part 302 49 Part 383
1373	14 Part 206
1375	14 Part 206
1377	14 Part 201
1378	14 Part 200
1379	14 Part 200
1389	14 Part 201
1551	14 Part 206
1751	7 Part 246
3102	49 Part 355
10101	49 Part 1321
10102	49 Part 1321
10321	49 Parts 1037, 1321
10521	49 Part 1321
10701	49 Part 1321
10702	49 Part 1321
10704	49 Part 1321
10723	49 Part 1063
10741	49 Part 1321
10743	49 Part 1321
10761	49 Parts 1039, 1321
10762	49 Part 1321
10764	49 Part 1321
10921	49 Part 1321
10923	49 Part 1321
11144	49 Part 1321
11901	49 Part 1321
11902—11904	49 Part 1039
11903	49 Part 1321
11904	49 Part 1321
11906	49 Part 1321
49 U.S.C. Appendix	
1344	14 Parts 21, 36
1348	14 Parts 21, 36
1352	14 Part 21
1354	14 Parts 21, 36
1355	14 Parts 21, 36
1421—1431	14 Part 21
1421	14 Part 36
1423	14 Part 36
1424	14 Part 36
1425	14 Part 36

49 U.S.C. Appendix—Con.	CFR
1428	14 Part 36
1429	14 Part 36
1430	14 Part 36
1431	14 Part 36
1502	14 Part 21
1514	31 Part 550
1601 et seq	49 Part 665
1601 note	49 Part 23
1608	49 Part 665
1651	14 Parts 21, 36
1801 et seq	49 Part 397
1804	49 Part 107
1805	49 Part 107
1815	49 Parts 107, 110, 171
2101—2121	14 Part 36
2125	14 Part 36
2219	49 Part 23
2505—2507	49 Part 350
2505—2508	49 Part 355
12701 et seq	49 Part 383
50 U.S.C.	
1431	32 Part 626
1701 et seq	15 Parts 777, 786, 791 31 Part 580
U.S. Statutes at Large:	
48 Stat.	
1066	47 Part 64
1070—1071	47 Part 64
63 Stat.	
390	41 Part 101-42
85 Stat.	
164	33 Part 26
88 Stat.	
1242	48 Part 20
89 Stat.	
579	45 Part 233
91 Stat.	
599	10 Part 1023
95 Stat.	
843	45 Part 233
96 Stat.	
324	45 Part 233
1697	26 Part 18
98 Stat.	
1794	20 Part 416
1801	20 Part 416
1802	20 Part 416
1808	20 Part 416
100 Stat.	
2746	26 Part 301
2916	45 Part 233
3190	5 Part 890
3359	45 Parts 206, 233
101 Stat.	
697	42 Part 1001
1330-287	20 Part 404
1568	12 Parts 611, 614
1638	12 Part 611

101 Stat.—Con. CFR
1639 ..... 12 Part 614
3131 ..... 5 Part 890
102 Stat.
989 ..... 12 Part 611
1003 ..... 12 Part 611
1004 ..... 12 Part 611
1107 ..... 20 Part 626
3324 ..... 26 Part 301
3486 ..... 20 Part 404
104 Stat.
523 ..... 33 Part 26
1213 ..... 49 Part 350
1219 ..... 49 Part 350
1388-335 ..... 5 Part 531
1388-336 ..... 5 Parts 531, 536
1462 ..... 5 Part 575
1466 ..... 5 Parts 530, 531, 550, 575
1469 ..... 5 Part 550
1516 ..... 32 Parts 626, 627
2064 ..... 5 Part 870
22 Part 193
2140 ..... 49 Part 350
2399 ..... 40 Parts 51, 52, 60
5027 ..... 22 Part 41
105 Stat.
661 ..... 22 Part 51
820 ..... 22 Part 51
1234 ..... 31 Part 555
2208 ..... 33 Part 26
2236 ..... 12 Parts 215, 225, 563
2355 ..... 12 Part 563
106 Stat.
1828 ..... 13 Part 123
1864 ..... 13 Part 123
3895 ..... 12 Part 215
5039 ..... 33 Part 117
Public Laws:
98-511 ..... 34 Part 471
98-524 ..... 34 Part 491
99-514 ..... 20 Part 404
100-647 ..... 20 Part 404
100-654 ..... 5 Part 890
100-690 ..... 32 Part 25
100-2505 ..... 20 Part 404
100-2914 ..... 20 Part 404
101-12 ..... 5 Part 772
101-513 ..... 5 Part 890
101-516 ..... 23 Part 1212
101-549 ..... 40 Part 55
101-574 ..... 13 Part 107
101-624 ..... 7 Parts 1477, 1478
101-625 ..... 24 Part 901

Public Laws—Con. CFR
102-143 ..... 23 Part 1212
102-229 ..... 7 Parts 1477, 1478
102-242 ..... 12 Part 225
102-366 ..... 13 Part 107
102-550 ..... 24 Part 700
102-563 ..... 37 Part 201
Executive Orders:
9830 ..... 5 Part 771
10577 ..... 29 Part 1614
11222 ..... 29 Part 1614
11476 ..... 32 Parts 750, 751, 756, 757
11478 ..... 29 Part 1614
11541 ..... 41 Part 101-37
11912 ..... 15 Parts 770, 771, 772, 774, 786, 790, 799
12002 ..... 15 Parts 768, 771, 773, 775, 776, 777, 778, 779, 785, 790, 791
12009 ..... 18 Part 284
12058 ..... 15 Parts 768, 770, 771, 773, 775, 776, 777, 778, 779, 785, 790, 791
12106 ..... 29 Part 1614
12107 ..... 22 Part 1007
12163 ..... 48 Part 710
12214 ..... 15 Parts 771, 773, 775, 785, 790, 791
45 Part 641
12333 ..... 32 Part 355
12356 ..... 21 Part 1402
32 Part 350
12549 ..... 21 Part 1404
12600 ..... 5 Part 294
13 Part 102
12674 ..... 5 Parts 735, 2638
24 Part 0
46 Part 700
12730 ..... 15 Part 790
12731 ..... 5 Parts 735, 2634, 2638
46 Part 500
12735 ..... 15 Parts 768, 773, 775, 777, 785, 790, 791
12777 ..... 33 Parts 133, 135, 136, 300
40 Part 117
12779 ..... 31 Part 580
12787 ..... 32 Part 340
12800 ..... 29 Part 470
12801 ..... 31 Part 550
Reorganization Plans:
1950 Plan No. 5 ..... 15 Part 60
1970 Plan No. 2 ..... 41 Part 101-37
1978 Plan No. 1 ..... 29 Part 1614

Removals from Table I, December 1992

This table lists the sections of the U.S. Code, U.S. Statutes at Large, Public Laws, and Presidential documents which are being removed from Table I as a result of documents published in the **Federal Register** during January through December 1992.

Table I is in the CFR Index and Finding Aids revised as of January 1, 1992. Removals during 1991 are in the December 1991 LSA (List of CFR Sections Affected).st

In order to determine the **Federal Register** page number of a parallel CFR citation, consult this LSA and the appropriate Annual Issue of the LSA for that CFR title.

U.S. Code:	CFR
2 U.S.C.	
441i	11 Part 110
5 U.S.C.	
133z-15 note	15 Part 907
301	32 Part 60
396 et seq.	30 Part 216
504	32 Part 155
551 et seq.	14 Part 302
552	4 Part 303
	12 Part 1300
552a	10 Part 20
	12 Part 1300
	32 Parts 287, 287a, 295c
	45 Parts 2000, 2001, 2002, 2005
552a note	45 Part 205
553	46 Parts 520, 553, 555
	49 Part 1053
559	49 Part 1053
571—576	1 Parts 305, 310
1104	5 Part 890
3302	5 Part 771
5307	5Part 531
5701—5709	41 Part 304-1
7701	5 Parts 531, 890
8337	5 Part 831
8343a	5 Part 831
8345	5 Part 831
8457	5 Part 213
5 U.S.C. Appendix	
I	44 Part 361
III	5 Parts 2634, 2635, 2638
IV	5 Parts 2634, 2635, 2638
1163	29 Part 2550
7 U.S.C.	
7	17 Part 20
12a	17 Part 20
75a	7 Part 810
76	7 Part 810
105dd	7 Part 302
136i	40 Part 22
136m	40 Part 22
161—162	7 Part 302
164—167	7 Part 302
7 U.S.C.—Con.	CFR
263a	42 Parts 417, 483, 484
263b—263n	21 Part 14
516	7 Part 34
901—950	7 Part 1700
1153	7 Part 718
1163	29 Part 2550
1314	7 Part 718
1314b	7 Part 723
1314b-1	7Part 723
1375	7 Parts 718, 720
1421	7 Part 720
1441	7 Part 720
1444	7 Part 720
1445	7 Part 723
1445b-1	7 Part 720
1705	22 Part 211
1721	22 Part 211
1722	22 Part 211
1723	22 Part 211
1989	7 Parts 1863, 1866
3507	7 Part 720
8 U.S.C.	
1103	28 Part 68
1108	28 Part 68
1151	8 Part 245
1153 note	22 Parts 41, 43
1154	8 Part 245
1186	8 Part 245
1186a	8 Part 245
1187	8 Part 214
1257	8 Part 245
	22 Part 41
1301	42 Part 417
1392	17 Part 20
1356	8 Part 103
10 U.S.C.	
78	12 Part 263
113	32 Parts 278, 282
125	32 Part 174
131	32 Part 626
133	32 Parts 174, 208
2202	48 Part 270

10 U.S.C.—Con. CFR
2301—2314 ... 32 Part 591
2733 ... 32 Parts 750, 751
3012 ... 32 Part 591
5013 ... 32 Part 750
5031 ... 32 Parts 750, 751, 757
7430 ... 15 Part 799
8012 ... 32 Parts 806, 860
12 U.S.C.
1 et seq ... 12 Part 4
78l ... 12 Part 208
93a ... 12 Part 208
161 ... 12 Part 208
248 ... 12 Part 265
371 ... 12 Part 217
371b ... 12 Parts 204, 217
375a ... 12 Part 337
375b ... 12 Parts 204, 337
1395 ... 42 Part 417
1422a ... 12 Part 910
1464 ... 12 Part 325
1715 ... 24 Parts 204, 221
1715 et seq ... 24 Part 248
1715l note ... 24 Part 248
1715u ... 24 Part 203
1715z-11 ... 24 Part 200
1818 ... 12 Part 208
1821 ... 12 Part 337
1828 ... 12 Parts 208, 217
1831 ... 12 Part 225
1831i ... 12 Part 225
1831o ... 12 Part 208
2221 ... 12 Part 611
2243 ... 12 Part 603
2252 ... 12 Part 603
2278a-10 ... 12 Part 1300
3015 ... 12 Part 265
3109 ... 12 Part 265
3331-51 ... 12 Part 323
3535 ... 24 Part 200
3907 ... 12 Part 208
3909 ... 12 Part 208
14 U.S.C.
81 ... 33 Part 64
83 ... 33 Part 64
85 ... 33 Part 64
86 ... 33 Part 64
92 ... 33 Parts 64, 105
93 ... 33 Part 24
141 ... 33 Part 24
148 ... 33 Part 24
641 ... 33 Part 24
15 U.S.C.
77c ... 17 Part 230
77d ... 17 Part 230
77e ... 17 Part 230
77f ... 17 Part 240, 274
77g ... 17 Part 274
77h ... 17 Part 240, 274
77j ... 17 Part 274
77s ... 17 Part 260, 274

15 U.S.C.—Con. CFR
77t ... 17 Part 260
77ddd ... 17 Part 260
77hhh ... 17 Part 260
77nnn ... 17 Part 269
77sss ... 17 Part 274
78c ... 17 Part 274
78d-1 ... 17 Part 260
78l ... 12 Part 19
17 Part 274
78m ... 17 Part 274
78n ... 17 Part 274
78o ... 17 Part 274
78w ... 17 Part 260, 274
79e ... 17 Part 274
79f ... 17 Part 274
79g ... 17 Part 250, 274
79j ... 17 Part 274
79l ... 17 Part 250, 274
79m ... 17 Part 274
79n ... 17 Part 274
79q ... 17 Part 274
79t ... 17 Part 260, 274
80a-8 ... 17 Part 274
80a-24 ... 17 Part 274
80a-29 ... 17 Part 274
80a-35 ... 17 Part 274
80a-37 ... 17 Parts 260, 274
313 ... 15 Parts 906, 945
687 ... 13 Part 107
717 et seq ... 18 Part 281
717—717w ... 18 Part 159
717i ... 18 Part 155
717o ... 18 Part 155
751 et seq ... 10 Part 220
761 et seq ... 10 Part 490
764 ... 10 Part 445
766 ... 10 Part 445
772 ... 10 Part 445
781 ... 12 Part 208
787 et seq ... 10 Part 220
791 ... 17 Part 250
1781 ... 12 Part 208
1901 ... 49 Part 590
2002 ... 49 Part 527
2063 ... 16 Part 1211
2065 ... 16 Part 1211
7170 ... 18 Parts 50, 160
16 U.S.C.
3 et seq ... 36 Part 51
20 et seq ... 36 Part 51
263b—263n ... 21 Part 14
460d ... 33 Part 222
551 ... 50 Part 100
590 ... 7 Part 720
668dd et seq ... 36 Part 242
50 Part 100
668dd—ee ... 43 Part 3100
701—708h ... 50 Part 20
825c ... 18 Part 160

16 U.S.C.—Con. CFR
825h....18 Part 160
551....50 Part 100
704....50 Part 14
791—828c....18 Part 375
791a—825r....18 Part 37
796....18 Part 103
797....18 Part 103
816....18 Part 24
817....18 Parts, 24, 42
825....18 Part 103
825c....18 Parts 50, 103, 160
825g....18 Part 103
825h....18 Parts 24, 50, 103, 160
1311....7 Part 720
1506....7 Part 720
1521—1543....50 Part 217
2103....7 Part 720
2205....7 Part 720
2601 et seq....18 Part 375
2601—2645....18 Part 385
3101 et seq....36 Part 242
43 Part 3100
50 Part 100
4223—4244....50 Part 14

17 U.S.C.
12a....17 Part 140
111....37 Part 201
116....37 Part 201
408....37 Part 201
409....37 Part 201
410....37 Part 201

18 U.S.C.
7....36 Part 242
50 Part 100
201 note....5 Part 735
831—835....49 Part 101
926....27 Parts 47, 179
3559....36 Part 242
50 Part 100
3571....36 Part 242
50 Part 100

19 U.S.C.
81c....27 Part 20

20 U.S.C.
351 et seq....34 Part 769
1134s-1134t....34 Part 639
1135....34 Part 630
1135a-2....34 Part 630
1135e—1135e-1....34 Part 630
1201 et seq....34 Parts 425, 426
1207a....34 Part 431
1211....34 Part 432
1211a....34 Parts 433, 434, 435
1213....34 Part 436
1213a....34 Part 437
1213b....34 Part 438
1434....34 Part 319
1435....34 Part 318
1444....34 Part 324
2301 et seq....34 Part 401

20 U.S.C.—Con. CFR
2313....34 Part 410
2401....34 Part 416
2402....34 Part 416
2404....34 Part 417
2411....34 Part 414
2415....34 Part 411
2417....34 Part 415
2441....34 Parts 407, 408, 409
3281—3341....34 Part 562

21 U.S.C.
80—86....9 Part 160
89....9 Part 160
96....9 Part 160
111....9 Part 162
321—393....21 Part 16
357....21 Parts 536, 539, 540
360b....21 Parts 536, 539, 540, 544, 546, 548, 555

22 U.S.C.
287c....31 Part 530
501....15 Part 906
2778....27 Part 179
4050....5 Part 890
4069c....5 Part 890
5001 et seq....15 Parts 768, 773, 775, 786

23 U.S.C.
101....23 Parts 140, 642, 922
103....23 Part 470
109....23 Parts 140, 770
114....23 Part 140
115....23 Part 140
117....23 Part 642
120....23 Part 140
121....23 Part 140
122....23 Part 140
122 note....23 Part 140
130....23 Part 140
143....23 Part 490
148....23 Part 661
151....23 Part 920
210....23 Part 666
219....23 Part 922
315....23 Parts 12, 17, 140, 470, 490, 642, 661, 666, 770, 920, 922

25 U.S.C.
398—398e....43 Part 3160
2623....34 Part 263

26 U.S.C.
42....26 Part 5h
108....26 Part 7a
121....26 Part 5h
142....26 Part 5h
145....26 Part 5h
165....26 Part 5h
168....26 Part 5h
219....26 Part 5h
245....26 Part 5h

26 U.S.C.—Con.	CFR
263	26 Part 5h
460	26 Part 5h
463	26 Part 10
643	26 Part 5h
831	26 Part 5h
835	26 Part 5h
865	26 Part 5h
904	26 Part 5h
1017	26 Part 7a
1043	5 Part 2634
1103	26 Part 6
2056	26 Part 5h
2523	26 Part 5h
3127	26 Part 5h
4992	26 Part 150
4993	26 Part 150
4995	26 Part 150
4996	26 Parts 51, 150
4997	26 Parts 51, 150
6011	26 Parts 43, 52
6050c	26 Part 150
6055	27 Part 20
6071	26 Parts 43, 52
6091	26 Part 52 27 Part 179
6101	26 Part 52
6109	26 Parts 43, 52
6158	26 Part 6
6232	26 Part 51
6245	26 Part 51
6302	26 Parts 43, 52
6402	26 Part 150
6430	26 Part 51
6511	27 Part 179
6676	27 Part 179
6805	27 Part 179
7520	26 Part 5h
7805	26 Parts 5h, 6, 7a, 10, 14, 51, 150
65504	27 Part 70
65802	27 Part 70
28 U.S.C.	
301	28 Part 11
29 U.S.C.	
1108	29 Part 2550
1579	20 Parts 629, 630
1791i	20 Parts 626, 629
30 U.S.C.	
181 et seq.	43 Part 3160
301—306	43 Part 3100
482	30 Part 651
642	30 Part 400
31 U.S.C.	
240—243	32 Part 756
321	31 Part 204
483a	43 Part 3100
711	4 Part 22
725p	31 Part 257
738a	31 Parts 315, 353

31 U.S.C.—Con.	CFR
753	31 Part 342
754b	31 Part 342
757c	31 Parts 315, 316, 332, 353
951—953	49 Part 603
1352	32 Part 282
1353	41 Part 304-1
3325	31 Part 204
3332	31 Part 204
3529	4 Part 22
3701—3721	32 Parts 750, 751, 753, 757
3720A	20 Part 404
6503	31 Part 204
7501—7507	23 Part 12
9701	18 Part 159
33 U.S.C.	
540	33 Part 222
709	33 Part 222
883d—883f	15 Part 906
884	15 Part 906
941	29 Part 1910
1361	40 Part 22
34 U.S.C. Appendix	
1123d	46 Part 310
35 U.S.C.	
200 et seq.	45 Part 650
38 U.S.C.	
210	28 Part 11 38 Parts 3, 14 48 Part 803, 817, 852
223	28 Part 14
2011—2012	41 Part 60-250
3401—3405	38 Parts 14, 19
5901—5905	38 Part 14
40 U.S.C.	
471 et seq.	43 Part 3100
484	34 Part 12
486	41 Part 101-14
6905	40 Part 271
6912	40 Part 271
6926	40 Part 271
40 U.S.C. Appendix	
401	7 Part 720
41 U.S.C.	
253	48 Part 2406
351 et seq.	29 Part 1910
506	10 Part 417
701 et seq.	32 Part 280 45 Part 2016
42 U.S.C.	
207d	42 Part 52a
216	42 Part 417
263a	42 Parts 410, 417, 482, 483, 484, 488, 493
263b—264	21 Part 861
263b—263n	21 Part 5
287d	42 Part 52a
289c-2	42 Part 52a

42 U.S.C.—Con.	CFR
294—294l	42 Part 60
295g-9	42 Part 57
298c-6	42 Part 52a
300e	42 Part 417
300e—300e-17	42 Part 417
300g-3	40 Part 22
300aa-1—300ff	21 Part 5
403	20 Part 404
405a	20 Part 404
416j	20 Part 404
427	20 Part 404
611	45 Part 205
1301	42 Part 417
1320b-7	42 Part 433
1395	42 Parts 417, 483
1395c—1395f	42 Part 418
1395g	42 Part 418
1395m	42 Part 410
1395u	42 Part 405, 414
1395w-4	42 Part 414
1395x	42 Part 414
1395x—1395cc	42 Part 418
1395y	42 Part 414
1395cc	42 Parts 414, 417, 420, 498
1395hh	42 Part 488
1396	42 Parts 433, 483
1396a	42 Part 483
1437	24 Part 990
1480	7 Parts 1863, 1866
1751	7 Part 246
1891—1893	30 Part 651
1891	33 Part 24
1997	28 Part 40
2000d-1	33 Part 24
2021b	10 Part 171
2093	10 Part 53
2231	10 Part 70
2234	10 Part 70
2243	10 Parts 40, 75, 110, 140, 150
2273	10 Parts 19—21, 25, 26, 30—35, 39, 40, 50, 53—55, 60, 61, 70—75, 95, 110, 140, 150
2301 et seq	34 Part 401
2301	34 Part 401
2313	34 Part 410
2401	34 Part 416
2402	34 Part 416
2404	34 Part 417
2411	34 Part 412
2413	34 Part 414
2415	34 Part 411
2417	34 Part 415
2441	34 Part 407
2651-53	32 Part 757
2928h	45 Part 1303
2942	45 Part 1302
3253	30 Part 651
3255	30 Part 651
3535	24 Parts 50, 571
3543	24 Part 200
3544	24 Part 200
4013	44 Part 71
4213	31 Part 205
4331 et seq	43 Part 3160
4332	23 Part 770 24 Part 50 49 Part 623
4601	49 Part 24
4601 note	49 Part 24
4701	23 Part 770
5300—5320	24 Part 570
5846	10 Part 20
6201 et seq	10 Parts 220, 490
6341—6346	10 Part 445
6905	40 Part 271
6912	40 Part 271
6926	40 Part 271
7101 et seq	10 Parts 220, 456, 490, 1001
7101—7352	18 Parts 37, 284
7102—7352	18 Part 159
7112	10 Part 595
7151	10 Part 445
7158	10 Part 445
7178	18 Part 375
7191	10 Part 595
7254	10 Part 595
7401 et seq	40 Part 51
7401—7671q	40 Part 52
7401—7642	40 Part 52
7401	49 Part 623
7401 note	40 Part 51
7407	40 Part 51
7410	40 Part 51
7414	40 Part 51
7421	40 Part 51
7423	40 Part 51
7470—7479	40 Part 51
7501—7508	40 Part 51
7502 note	40 Part 51
7506	23 Part 770 49 Part 623
7601	40 Part 51
7619	40 Part 51
8101 et seq	12 Part 932
8211 et seq	10 Part 456
9205	10 Part 417
43 U.S.C.	
1334	18 Part 159
1701 et seq	43 Part 3100
1811 et seq	33 Part 136
1811-1824	33 Part 135
6212	15 Part 770
44 U.S.C.	
3504	27 Part 47
45 U.S.C.	
228j	20 Part 259
446	15 Part 777
701 et seq	49 Part 255
904	49 Part 1180

45 U.S.C.—Con. CFR
915 ..... 49 Part 1180
46 U.S.C.
738b ..... 33 Part 105
1114...46 Parts 237, 250, 278, 279, 292, 294, 316, 318—323, 333, 334, 381
1122 ..... 46 Part 381
1156 ..... 46 Part 250
1241 ..... 46 Part 381
1279b ..... 46 Part 298
1381—1388 ..... 46 Part 310
3703 ..... 46 Part 154a
46 U.S.C. Appendix
401 ..... 7 Part 720
804 ..... 46 Part 520
817 ..... 46 Part 520
841 ..... 46 Part 520
841a ..... 46 Part 555
843 ..... 46 Part 553
844 ..... 46 Part 520
1716 ..... 46 Part 520
47 U.S.C.
158 ..... 47 Part 1
201 ..... 47 Part 64
214 ..... 47 Part 63
226 ..... 47 Part 64
227 ..... 47 Part 64
522 ..... 47 Part 68
602 ..... 47 Part 68
721 ..... 14 Part 1214
49 U.S.C.
Subtitle I ..... 14 Part 310a
1 ..... 14 Part 154
5 ..... 49 Part 268
12 ..... 49 Part 1037
15 ..... 49 Part 1037
304 ..... 49 Part 1020
320 ..... 49 Part 1020
1101—1109 ..... 14 Part 153
1159 ..... 14 Part 153
1302 ..... 14 Parts 202, 263
1323 ..... 14 Part 302
1324 ..... 14 Parts 202, 228, 231, 235, 263, 270, 288, 292, 320, 384, 387
1324 note ..... 14 Parts 199, 320, 326
1344 ..... 14 Parts 21, 36
1348 ..... 14 Parts 21, 36
1352 ..... 14 Part 21
1354 ..... 14 Parts 21, 36, 149, 153
1355 ..... 14 Parts 21, 36, 149, 153
1371....14 Parts 202, 228, 292, 320, 326
1372 ..... 14 Part 202
1373 ..... 14 Parts 202, 228, 288, 292
1374 ..... 14 Parts 228, 255, 292
1375 ..... 14 Part 231
1376 ..... 14 Parts 235, 326
1377 ..... 14 Parts 202, 320, 326
1378 ..... 14 Part 291
1382 ..... 14 Part 263
1386 ..... 14 Parts 288, 292

49 U.S.C.—Con. CFR
1389 ..... 14 Parts 255, 270, 326
1421—1431 ..... 14 Part 21
1421 ..... 14 Part 36, 153
1423 ..... 14 Part 36
1424 ..... 14 Part 36
1425 ..... 14 Part 36
1427 ..... 14 Part 153
1428 ..... 14 Part 36
1430 ..... 14 Part 36
1431 ..... 14 Part 36
1481 ..... 14 Parts 263, 326, 384, 387
1482 ..... 14 Part 228
1502 ..... 14 Parts 21, 320
1514 ..... 31 Part 550
1551 ..... 14 Part 231
1601 et seq ..... 49 Part 623
1604 ..... 49 Part 635
1651 ..... 14 Parts 21, 36
1651 et seq ..... 49 Part 268
1653 ..... 49 Part 101
1655 ..... 49 Parts 101, 199
1657 ..... 14 Parts 81, 199
49 Parts 81, 101, 527
1927 ..... 14 Part 149
1981 ..... 14 Part 384
1987...46 Parts 237, 278, 279, 292, 294, 316, 318—323, 333, 334
2121—2125 ..... 14 Part 36
3102 ..... 49 Part 383
10321 ..... 49 Part 1053
10903—10906 ..... 49 Part 1180
49 U.S.C. Appendix
1801—1813 ..... 49 Part 397
2040 ..... 49 Part 199
2304 ..... 49 Part 350
2505 ..... 49 Parts 350, 383
50 U.S.C.
98c ..... 41 Part 101-14
1512 ..... 32 Part 626
1514 ..... 32 Part 626
1621 ..... 14 Part 387
1702 ..... 15 Part 791
1704 ..... 15 Part 791
50 U.S.C. Appendix
1622b ..... 14 Part 153
1622c ..... 14 Part 153
2154 ..... 41 Part 101-14
2168...4 Parts 301—305, 331, 332, 351, 400—418, 420
2401 et seq ..... 15 Parts 786, 799
U.S. Statutes at Large:
48 Stat.
1066 ..... 47 Part 64
1070 ..... 47 Part 64
49 Stat.
647 ..... 20 Part 404
45 Part 201
60 Stat.
373 ..... 30 Part 609

CFR

62 Stat.
453 ..... 14 Part 153
63 Stat.
700 ..... 14 Part 153
64 Stat.
1273 ..... 46 Parts 250, 310
66 Stat.
173 ..... 8 Part 251
182 ..... 8 Part 251
195 ..... 8 Part 251
219 ..... 8 Part 251
220 ..... 8 Part 251
68 Stat.
454 ..... 22 Part 211
72 Stat.
622 ..... 46 Part 310
743 ..... 14 Parts 235, 292, 326, 387
752 ..... 14 Parts 149, 153
754 ..... 14 Part 326
763 ..... 14 Part 326
766 ..... 14 Part 326
781 ..... 14 Part 387
788 ..... 14 Part 326
75 Stat.
840 ..... 46 Parts 250, 294, 310
76 Stat.
394 ..... 17 Part 202
78 Stat.
252 ..... 33 Part 24
79 Stat.
1127 ..... 15 Part 6
84 Stat.
220—233 ..... 14 Parts 154, 250
1036 ..... 46 Parts 250, 310
86 Stat.
1280 ..... 15 Part 932
90 Stat.
1013 ..... 15 Part 932
92 Stat.
1732 ..... 14 Part 326
3350 ..... 18 Part 281
94 Stat.
611 et seq. ..... 10 Part 456
652 ..... 49 Part 670
928 ..... 42 Part 57
1997 ..... 46 Part 310
3413 ..... 26 Part 7a
95 Stat.
652 ..... 49 Part 670
96 Stat.
1669 ..... 26 Part 18
2185 ..... 26 Part 145
2186 ..... 26 Part 145
97 Stat.
35 ..... 43 Part 3100
45 Part 719
719 ..... 45 Parts 2001, 2002
100 Stat.
1890 ..... 18 Part 381
2746 ..... 26 Part 5h

100 Stat.—Con. CFR
3063 ..... 45 Parts 2001, 2002
3190 ..... 5 Part 890
3207 ..... 45 Part 2005
101 Stat.
1331 ..... 8 Part 245a
1744 ..... 5 Part 890
3131 ..... 5 Part 890
102 Stat.
1107 ..... 20 Parts 626, 628, 629
103 Stat.
511 ..... 12 Part 34
104 Stat.
1388 ..... 49 Part 245
1388-336 ..... 5 Part 531
1460 ..... 5 Part 551
5027 ..... 22 Part 41
5089 ..... 37 Part 201
5131-31 ..... 37 Part 201
105 Stat.
1761 ..... 12 Part 208
2236 ..... 12 Part 215
Public Laws:
85-672 ..... 46 Part 310
91-469 ..... 46 Part 310
92-500 ..... 40 Part 131
93-400 ..... 32 Part 169a
93-406 ..... 29 Part 2640
95-87 ..... 10 Part 320
95-91 ..... 10 Part 320
95-369 ..... 31 Part 123
95-454 ..... 5 Part 213
95-521 ..... 5 Part 735
95-617 ..... 10 Part 320
18 Part 281
96-19 ..... 5 Part 735
96-364 ..... 29 Part 2640
96-453 ..... 46 Part 310
96-589 ..... 26 Part 7a
97-35 ..... 43 Part 3100
98-101 ..... 45 Parts 2001, 2002, 2015
98-150 ..... 5 Part 735
99-58 ..... 15 Part 777
99-64 ..... 15 Part 777
99-194 ..... 45 Part 2015
99-412 ..... 10 Part 456
100-180 ..... 15 Part 777
100-190 ..... 13 Part 123
100-203 ..... 5 Part 831
7 Part 1700
100-204 ..... 8 Part 245a
100-233 ..... 12 Part 611
100-418 ..... 15 Parts 777, 790, 791
100-449 ..... 15 Part 777
100-485 ..... 45 Part 250
100-590 ..... 13 Part 123
100-654 ..... 5 Part 890
100-690 ..... 32 Part 280
45 Part 2016
101-73 ..... 12 Parts 772, 1609, 1608

Public Laws—Con. CFR

101-144 ..... 12 Part 705
101-147 ..... 7 Part 246
101-508 ..... 5 Part 831
101-510 ..... 32 Parts 626, 627
101-513 ..... 5 Part 870
22 Part 193

Presidential Documents:
Executive Orders:

10480 ..... 41 Part 101-14
10485 ..... 18 Part 159
11222 ..... 5 Part 735
46 Part 500
11228 ..... 5 Part 831
11246 ..... 31 Part 12
11281 ..... 31 Part 520
11322 ..... 31 Part 530
11419 ..... 31 Part 530
11490 ..... 23 Part 666
11514 ..... 14 Part 302
24 Part 50
11717 ..... 15 Part 6
11735 ..... 40 Parts 117, 300
11790 ..... 10 Parts 220, 445, 490
11912 ..... 10 Part 490
11920 ..... 49 Part 81
11921 ..... 23 Part 666

Executive Orders—Con. CFR

11991 ..... 24 Part 50
12009 ..... 10 Parts 220, 445, 490, 595, 1001
13 Parts 2, 4, 8, 16, 33, 35, 152, 154, 157, 159, 161, 250, 260, 271, 281, 284, 290, 292, 300, 375, 381, 385, 821
12123 ..... 33 Part 135
12127 ..... 44 Part 71
12155 ..... 41 Part 101-14
12188 ..... 7 Part 16
12525 ..... 15 Parts 777, 790, 791
12532 ..... 15 Parts 768, 773, 775, 786, 799
12543 ..... 15 Part 790
12549 ..... 42 Part 2016
12571 ..... 15 Parts 768, 772—775, 786, 799

Reorganization Plans:

1950 Plan No. 21 ..... 46 Part 250
1961 Plan No. 3 ..... 14 Part 387
1961 Plan No. 7 ..... 46 Part 250
1965 Plan No. 2 ..... 15 Part 907
1970 Plan No. 3 ..... 14 Part 202
40 Part 180

1992

57 FR Page	
1-172	Jan. 2
173-328	3
329-516	6
517-600	7
601-754	8
755-1068	9
1069-1210	10
1211-1364	13
1365-1634	14
1635-1856	15
1857-2006	16
2007-2212	17
2213-2430	21
2431-2672	22
2673-2822	23
2823-2978	24
2979-3110	27
3111-3270	28
3271-3514	29
3515-3706	30
3707-3908	31
3909-4146	Feb. 3
4147-4356	4
4357-4542	5
4543-4690	6
4691-4834	7
4835-4924	10
4925-5050	11
5051-5226	12
5227-5364	13
5365-5786	14
5787-5972	18
5973-6066	19
6067-6180	20
6181-6284	21
6285-6456	24
6457-6552	25
6553-6662	26
6663-6788	27
6789-7314	28
7315-7530	Mar. 2
7531-7644	3
7645-7874	4
7875-8058	5
8059-8256	6
8257-8396	9
8397-8568	10
8569-8718	11
8719-8834	12
8835-9040	13
9041-9166	16
9167-9380	17
9381-9500	18
9501-9648	19
9649-9972	20
9973-10118	23
10119-10280	24
10281-10414	25
10415-10608	26
10609-10736	27
10737-10800	30
10801-10972	31
10973-11260	Apr. 1
11261-11424	2
11425-11552	3
11553-11670	6
11671-11904	7
11905-12176	8
12177-12402	9
12403-12694	10
12695-12862	13
12863-12988	14
12989-13266	15
13267-13622	16
13623-14320	17
14320-14474	20
14475-14636	21
14637-14790	22
14791-15000	23
15001-15216	24
15217-17844	27
17845-18078	28
18079-18386	29
18387-18796	30
18797-19062	May 1
19063-19248	4
19249-19362	5
19363-19514	6
19515-19790	7
19791-20024	8
20025-20190	11
20191-20394	12
20395-20626	13
20627-20734	14
20735-20954	15
20955-21186	18
21187-21346	19
21347-21586	20
21587-21720	21
21721-21888	22
21889-22156	26
22157-22408	27
22409-22642	28
22643-23042	29
23043-23134	June 1
23135-23300	2
23301-23522	3
23523-23924	4
23925-24178	5
24179-24344	8
24345-24538	9
24539-24748	10
24749-24934	11
24935-26602	12
26603-26766	15
26767-26920	16

26921-27140	17
27141-27344	18
27345-27676	19
27677-27888	22
27889-28032	23
28033-28456	24
28457-28582	25
28583-28776	26
28777-28996	29
28997-29180	30
29181-29428	July 1
29429-29628	2
29629-29782	6
29783-30098	7
30099-30378	8
30379-30634	9
30635-30896	10
30897-31088	13
31089-31302	14
31303-31428	15
31429-31628	16
31629-31946	17
31947-32148	20
32149-32412	21
32413-32684	22
32685-32878	23
32879-33096	24
33097-33266	27
33267-33424	28
33425-33622	29
33623-33856	30
33857-34060	31
34061-34200	Aug. 3
34201-34494	4
34495-34664	5
34665-34850	6
34851-35454	7
35455-35744	10
35745-35980	11
35981-36350	12
36351-36586	13
36587-36886	14
36887-37078	17
37079-37392	18
37393-37682	19
37683-37868	20
37869-38236	21
38237-38402	24
38403-38576	25
38577-38742	26
38743-39096	27
39097-39350	28
39351-39596	31
39597-40070	Sept. 1
40071-40300	2
40301-40590	3
40591-40826	4
40827-41042	8
41053-41374	9
41375-41640	10
41641-41852	11
41853-42484	14
42485-42680	15
42681-42880	16
42881-43124	17
43125-43334	18
43335-43604	21
43605-43884	22
43885-44076	23
44077-44304	24
44305-44480	25
44481-44650	28
44651-44966	29
44967-45260	30
45261-45558	Oct. 1
45559-45707	2
45709-45972	5
45973-46078	6
46079-46294	7
46295-46476	8
46477-46746	9
46747-46948	13
46949-47252	14
47253-47398	15
47399-47554	16
47555-47754	19
47755-47974	20
47975-48160	21
48161-48304	22
48305-48434	23
48435-48556	26
48557-48710	27
48711-48928	28
48929-49130	29
49131-49372	30
49373-49630	Nov. 2
49631-52576	3
52577-52718	4
52719-53014	5
43014-53210	8
53211-43430	9
53431-53536	10
53537-53846	12
53537-53846	13
53981-54164	16
54165-54284	17
54285-54484	18
54485-54678	19
54677-54894	20
54895-55042	23
55043-55436	24
55437-56230	25
56231-56432	27
56433-56802	30
56803-56962	Dec. 1
56963-57093	2
57095-57320	3
57321-57644	4

57645-57873	7
57875-58119	8
58121-58397	9
58399-58696	10
58697-58960	11
58691-59274	14
59275-59800	15
59801-59894	16
59895-60071	17
60073-60448	18
60449-60713	21
60715-60973	22
60975-61248	23
61249-61556	24
61557-61758	28
61759-62144	29
62145-62465	30
62467-62919	31

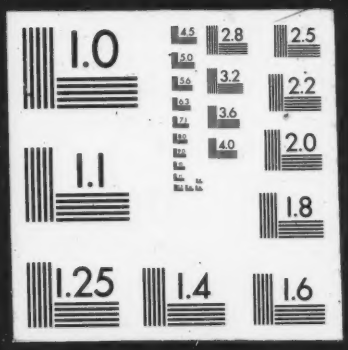
1.0
2.8
2.5
3.2
2.2
3.6
2.0
4.0
1.1
1.8
1.25
1.4
1.6